COMICS BUYER'S GUIDE

#1221
April 11, 1997
ISSN 0745-4570
$2.95 United States
$3.95 Canada

45 years kp 1952-1997

When Worlds of Comics Mesh

James Robinson Gets 'Cable'

Amalgam-Nation!

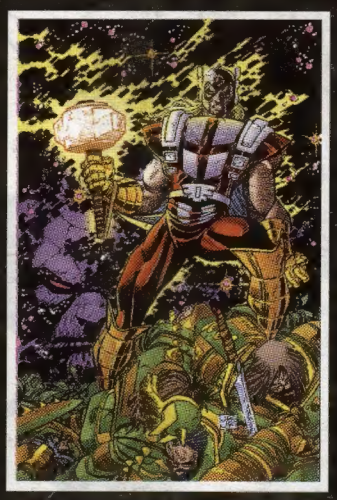

The following titles, characters, names and related elements are ™ and © 1996, 1997 DC Comics and Marvel Characters, Inc. All Rights Reserved. Amalgam Comics, *Amazon, Assassins, Bat-Thing, Bruce Wayne: Agent of S.H.I.E.L.D., Bullets and Bracelets, Challengers of the Fantastic, The Dark Claw Adventures, Doctor Strangefate, The Exciting X-Patrol, Generation Hex, Iron Lantern, JLX, JLX Unleashed, Legends of the Dark Claw, Lobo the Duck, Magnetic Men featuring Magneto, Magneto and the Magnetic Men, Speed Demon, Spider-Boy, Spider-Boy Team-Up, Super-Soldier, Super-Soldier: Man of War, Thorion of the New Asgods,* and *X-Patrol.*

#BXNDWDN**********3-DIGIT 105
#0008857263NL# BG 97010 274
3636
ROBERT ARENA
BRADLEY COURT
BREWSTER NY 10509

This issue was mailed March 25
Newspaper Handling/Periodical Class

0 74470 19324 1 15

"I had as much fun this time as the first time around."
Karl Kesel

"More than anything else, Kim brought love and life and exuberance with her and brought it out in other people, as well. That was her great gift."
John Ostrander

Enjoy the Ultimate Martial Arts Comedy of the Sexes in More Ways Than Ever Before!

Rumiko Takahashi's

RANMA 1/2

Ranma 1/2 Vol. 9 Graphic Novel

The return of myopic martial arts master Mousse!

story & art by Rumiko Takahashi
b&w, 200 pages
$15.95

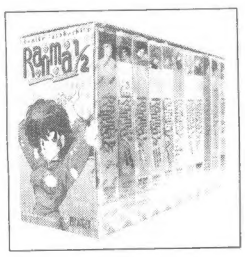

Ranma 1/2 Anything-Goes Martial Arts Box Set

All eleven tapes for a bargain price, plus a special bonus CD!

eleven volumes, plus bonus CD
English VHS
color, stereo, 572 mins.
$199.95

Ranma 1/2 Original CD Soundtrack Vol. 2

Music from the hit video series!

19 tracks (52:17)
stereo CD
$16.95

Ranma 1/2 OAV Series Subtitled Edition, "One Grew Over the Kuno's Nest"

Can Team Ranma defeat the legendary Phoenix? Plus, special bonus music videos!

two original episodes
subtitled VHS
color, stereo, 65 mins.
$29.95

© 1997 Rumiko Takahashi/Shogakukan, Inc.

ON SALE IN JUNE

Anime From People Who Know Anime Best™

VIZ '97 we are what's next

In the months ahead, look for a new kind of manga, anime, and online publication from Viz. Whether it's print, video, or electronic media, Viz is setting a new standard for the manga generation.

CBG Customer Service Award - 1997

VIZ VIDEO™ VIZ COMICS™

Viz Communications, Inc.
P.O. Box 77010
San Francisco, CA 94107
(415) 546-7073

NEW! Lower Prices

New Machinery + Increased Production = LOWER PRICES

on R-Kival™ Quality Mylar® Sleeves

From The Preservation Professionals℠ at Bill Cole Enterprises

Bill Cole Enterprises has just purchased a machine that can more than triple our current production without compromising quality. With this new equipment, we are able to bring our manufacturing costs down and pass the savings along to you!

For over 23 continuous years, longer than any other supplier of comic supplies, BCE has been bringing you the best quality archival and preservation materials available. With our unlimited guarantee — and new lower prices — you can't lose.

For those who are interested, our new equipment does not interfere or infringe on any existing patent to seal Mylar® or polyester film!

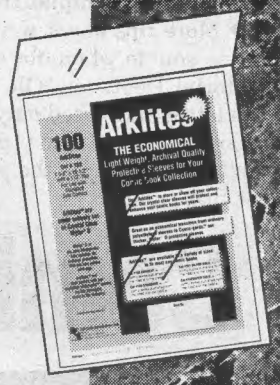

Comic-Gards™ (4 mil Mylar® Sleeves)

CAT #	SIZE with 1½" flap	TO FIT	PRICE PER 50	wt. lbs.	PRICE PER 100	wt. lbs.	PRICE PER 500	wt. lbs.	PRICE PER 1,000	wt. lbs.
57	7" x 10 1/2"	Current Size Comics	$24.00	2	$42.00	4	$181.00	18	$315.00	40
58	7 1/4" x 10 1/2"	Standard Size Comics	25.00	2	44.00	4	190.00	18	330.00	40
61	7 3/4" x 10 1/2"	Silver/Golden Age Size Comics	26.50	2	46.00	4	198.00	19	345.00	42
62	8" 1/4" x 10 1/2"	Super Golden Age Size Comics	27.50	2	48.00	4	207.00	20	360.00	42
63	9" x 11 1/2"	Magazines, Letters	32.00	3	56.00	6	242.00	22	420.00	45

Arklites™ (1 mil Mylar® Sleeves)

/M = per 1,000 *Measurements may vary ±1/8"*

CAT #	SIZE with 1½" flap	TO FIT	PRICE PER 100	wt. lbs.	PRICE PER 500	wt. lbs.	PRICE PER 1,000	wt. lbs.	PRICE PER 3,000	wt. lbs.	PRICE PER 5,000	wt. lbs.
158	7" x 10 1/2"	Current Size Comics	$28.00	4	$100.00	7	$146.00	11	$127.00/M	33	$110.00/M	55
159	7 3/8" x 10 1/2"	Standard Size Comics	29.00	4	104.00	7	152.00	11	132.00/M	33	114.00/M	55
161	7 5/8" x 10 1/2"	Silver/Golden Age Size Comics	30.00	4	107.00	7	156.00	11	136.00/M	35	118.00/M	55
162	8" x 10 1/2"	Super Golden Age Size Comics	31.00	4	111.00	7	162.00	13	141.00/M	39	122.00/M	65
163	8 7/8" x 11 3/4"	Magazines, Letters	42.00	4	150.00	7	219.00	13	191.00/M	39	165.00/M	65

PAYMENT MUST ACCOMPANY ORDERS
MA residents add 5% sales tax.

24 hour Toll Free Order Line

for Mastercard, Visa, or Discover Orders Only

1-800-225-8249

This is a recorded tape and does not relay product information or messages.

24 hour Toll Free FAX Line for ordering only

1-800-FAX-BCE8

(1-800-329-2238)

Preservation Professionals℠ is a servicemark of BCE, Comic-Gards™ and Arklites™ are a trademarks of Bill Cole Enterprises, Inc. All references to Mylar® refer to archival quality polyester film such as Mylar® type D by Dupont Co.,or equivalent material such as Melinex®516 by ICI Corp.

Everything is in stock for immediate delivery –

No waiting three months or more. We've got what you want, when you want it, and there is no better preservation product anywhere!

GENERAL SHIPPING AND HANDLING CHART

TOTAL SHIPPING WEIGHT	IF YOUR ZIP CODE BEGINS WITH: 0,1	2,3 or 4	5,6 or 7	8,9	APO, FPO, AK,HI & ALL U.S. TER. via Parcel Post	ALL FOREIGN COUNTRIES via Parcel Post
0-2	5.75	6.75	7.25	7.75	7.00	12.50
3-5	7.25	7.75	8.25	8.75	9.50	14.50
6-10	8.75	10.00	10.50	11.50	16.75	29.25
11-15	10.00	11.50	12.25	14.25	22.00	37.75
16-20	11.50	13.50	14.50	17.75	25.50	48.75
21-25	14.00	15.25	17.75	19.25	28.50	65.50
26-30	15.25	17.00	19.75	22.00	29.00	75.00
31-35	17.50	19.75	22.00	25.75	30.00	84.50
36-40	18.50	20.50	23.25	26.25	33.00	94.50
41-45	19.50	22.50	25.75	29.50	34.00	103.75
46-50	21.00	25.00	27.75	32.50	35.00	116.50

Note: *If weight is above 50 lbs., add together additional amounts. (Example: 60 lbs. in Zip 1 would be $21.00 plus $8.75, or $29.75total.)*

Bill Cole Enterprises, Inc.
P.O. Box 60, Dept. CBG 1221, Randolph, MA 02368-0060
(617) 986-2653 • FAX (617) 986-2656
Our 1191st consecutive ad in CBG

e-mail: bcemylar@internetmci.com web site: http://www.neponset.com/bcemylar

This week in CBG

On the cover: Amalgam-Nation

With the DC and Marvel universes combining again this April, we have features on that event as well as other amalgams and crossovers.

See Pages 34, 58, and 60

Icahn, bondholders announce plan to ditch Perelman Marvel board

•

Marvel Entertainment Group opposes move

Page 6

James Robinson acquires 'Cable' in May

The writer of *Starman* and *Leave It to Chance* is taking on the Marvel series.

Page 8

A Minor Variation by Kim Yale's Husband. 66
John Ostrander shares his memories.

But I Digress by Peter David 90
Peter's meeting new people on America Online.

Mass o' Media by Matt Brady 10
Our newest column has news of Carolco and Cameron.

Point of View by Mark Evanier 26
Is smaller better? Not necessarily, especially when it comes to comics.

Ad Information 89
CBG Calendar 70
Classifieds 82
Comics Guide 28
Comics Trader 76
Cow-Boy 12
Faraway Looks 90
Now Appearing 28
Oh, So? 12
Retailer Directory 72
Showcase 48
The Spirit 56
Subscription Service 6
What, Where, and When . . . 53

Comics Buyer's Guide #1221 April 11, 1997 (Vol. 27, #15)
Greg Loescher • Publisher
Maggie Thompson • Editor
Michael Dean • News Editor
Brent Frankenhoff • Associate Editor
Joyce Greenholdt • Associate Editor
John Jackson Miller • Associate Editor
Jim Felhofer • Advertising Sales Manager
John Diser • Advertising Sales
Cheryl Clementi • Advertising Sales
Jim Owens • Advertising Sales
Lori Hauser • Advertising Sales Asst.
Phone: (715) 445-2214 ♦ **Fax:** (715) 445-4087 ♦ **Subscription Service:** (715) 445-3775, ext. 257
Printed in the USA.

Comics Buyer's Guide (ISSN 0745-4570) is published weekly for $37.95 per year by Krause Publications, Inc., 700 E. State St., Iola, WI 54990; Clifford Mishler, president, Iola, WI 54945. Periodical class postage paid at Iola, WI 54945, and additional mailing offices.
Postmaster: Send address changes to **Comics Buyer's Guide**, 700 E. State St., Iola, WI 54945. Entire contents © 1997 by Krause Publications, Inc. The **Comics Buyer's Guide** logo is protected through trademark registration in the United States. Typographical errors occasionally appear in advertisements, and prices are subject to change without notice.

Editorial

By Maggie Thompson

I'm back in the office after more than a week of lolling about on vacation, of which more later. This seems an excellent time to pick up on bits and pieces in one of those miscellaneous exercises in which I indulge from time to time.

➽ For example, there's been a sudden influx of mail from a number of sources, the writers of which are once again writing anonymously. I remind such writers that, in order for me to do anything besides pitch correspondence in the wastebasket as soon as I realize it's an anonymous piece, I have to have the writer's name and full address. A city and state do not constitute a full address, and you're wasting 32¢ postage every time you send me a letter without full identification of yourself.

➽ Part of my vacation lolling occurred in the emergency room of Riverside Hospital, as a persistent novocaine-like numbness in my lip led me to be concerned about a potential brain tumor or stroke. The last time this sort of vacation drain bugged me this much was when I got chickenpox the first day of spring vacation (during what grade? second? third? fourth?) and was recovered enough by the end of "vacation" to go back to school. I suppose that puts it in perspective (especially since I actually had a wonderful vacation this time around) — though I must say my thoughts as I was tied up to be put into the CATscan equipment involved *2001* and all the high-tech equipment therein.

To put you out of suspense, I am happy (putting it mildly) to say it was neither tumor nor stroke. I have, instead, another of those weird afflictions which I seem to get occasionally: one in which the doctors agree they don't know what causes it, one for which they have no dependable medication, but one which is merely a major annoyance for a while. In this case, it's Bell's Palsy (what a great name) — affecting that same nerve the dentist (yes) numbs with novocaine when necessary. This is, mind you, a bit closer to a spot where it affects more of the nerves on the left side of my face — but it's not so extreme as to cause nasty distortion. Except when I laugh — or eat or drink. On the other hand, it's neither so extreme as to provide the "drooling" symptom that can occur nor to cause the excruciating pain that (I gather) can accompany it.

So I'm in for a time (best estimate at this point is a couple of months) of having to drink my coffee through a straw and holding a napkin in front of my face when eating anything more complex than an after-dinner mint.

➽ More tips about writing to ***CBG***: If you're sending something to me for editorial use (as you do when, for example, you write a letter to *Oh, So?*), please at least write "Editorial Dept." or "Oh, So?" or a similar designation. I've just received a several-page letter addressed only to "Comic Buyer's Guide" which took a while to get through the system, since many people and departments are connected with our publication. (Our publication, by the way, is titled "Comics Buyer's Guide," — and few, indeed, get that title right.)

Coming up in CBG

#1222 — April 18

Hard-Boiled Detectives
featuring
• Brian Michael Bendis' *Jinx*.
• A *Sin City* contest.
Ships April 1

#1223 — April 25

San Francisco
featuring
• The West Coast comics scene.
• A Dealer/Retailer Directory insert.
Ships April 8

#1224 — May 2

Independents Part 3
featuring
• An original cover by George Pérez.
• A preview of Heroes Con.
• More Independent prices!
Ships April 15

#1225 — May 9

Newspaper Strips
featuring
• An interview with and a cover by Tom Batiuk.
• *Prince Valiant*'s 60th anniversary.
Ships April 22

And coming up in the weeks ahead:
#1227 (May 23) — Silver Age Cavalcade
#1231 (June 27) — Cross-Country Comics Tours

Make Life a Little Easier...

PRINT AT BRENNER

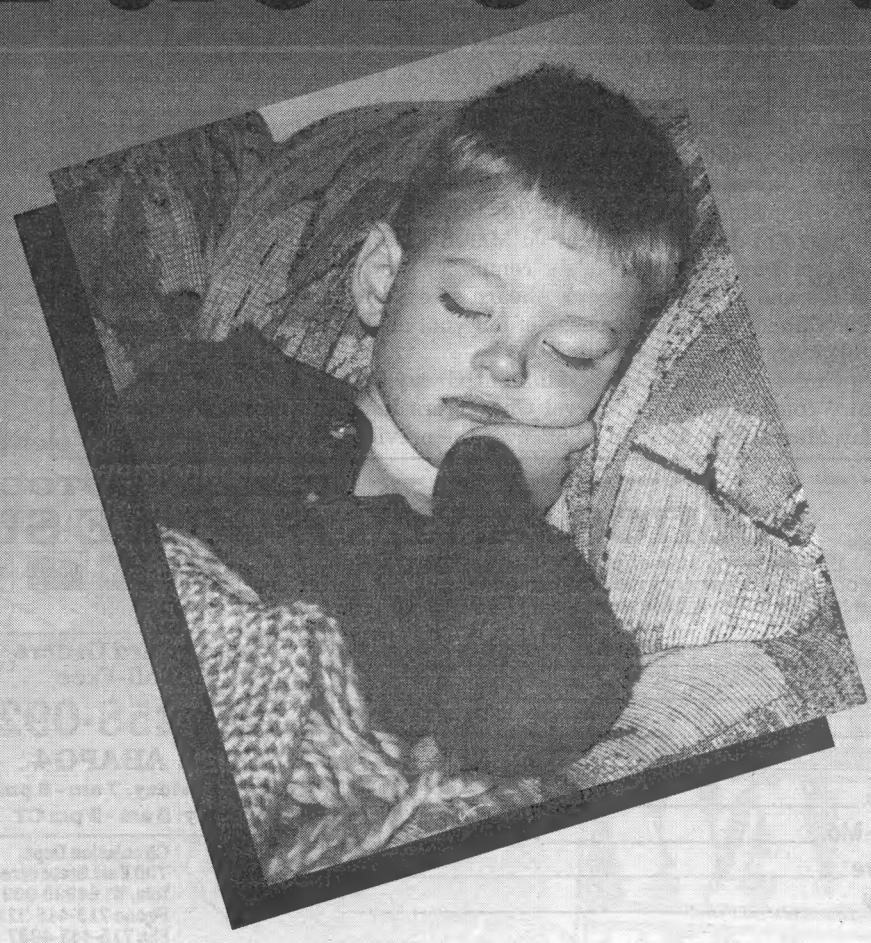

106 Braniff • San Antonio, Texas 78216
210.349.4024 • FAX 210.349.1501 • http://www.edgeglobal.com/brenner

Carl Icahn, bondholders announce plan to ditch Perelman Marvel board

Marvel Entertainment Group opposes Icahn move

By Maggie Thompson

Financier Carl Icahn, backed by a group of Marvel bondholders, announced March 21 that Marvel's board of directors would be replaced with new board members March 25. In a public statement, the group said its "due diligence reveals that Marvel is in complete disarray and immediate action is necessary to save the company."

Marvel Entertainment Group Inc. released a brief statement later on March 21 saying, "The secured creditors and Marvel intend to oppose [Icahn's] efforts to take control of the Board and will seek the aid of the court to compel Mr. Icahn finally to present a specific plan for the company's reorganization."

They were the latest moves in a continuing struggle among financial forces involved with Marvel — the two sides aligning with Ronald Perelman and his Andrews Group or with Carl Icahn and The Official Committee of Bondholders of Marvel Holdings Inc., Marvel (Parent) Holdings Inc., and Marvel III Holdings Inc. Marvel Entertainment Group filed for reorganization under Chapter 11 of the U.S. Bankruptcy Code at the end of 1996.

The first announcement primarily consisted of a letter from bondholders' counsel David Friedman to Marvel counsel Harvey Miller to notify Miller that at 9 a.m. March 25, "the members of Marvel's board of directors (the 'Old Board') would be removed and replaced with the new board members (the 'New Board')."

The letter was highly critical of financial handling of Marvel Entertainment Group, including such remarks as, "Marvel already has suffered the damage of six months spent recklessly promoting the interests of the Andrews Group and unadvisedly seeking to enrich the Toy Biz inside shareholders." It added that Icahn's already-proposed plan to put a $365 million capital investment into the company would be put into "the highest and best use under the terms of a plan of reorganization to be proposed by the New Board," and said the plan would be presented in less than a month.

There was no public announcement concerning how the plan would improve on how matters have been conducted in recent months.

In its March 21 response to the bondholders' statements, Marvel Entertainment Group Inc. termed them "inflammatory" and "untrue" and said they "do not serve the best interests of the company and its stake holders."

The Bondholders' Committee includes High River Limited Partnership (chairman, and owned by Icahn), Westgate International L.P. (vice-chairman), and United Equities Commodities Company, Jeff Schultz Investments, Whereco Inc., and M3 LLC. Its letter reiterated that it would guarantee a $365 million capital infusion pursuant to a rights offering, subject to the replacement of the Marvel Board and confirmation by the Delaware Bankruptcy Court of "an acceptable reorganization plan."

The proposed 'New Board'

Seven members would be selected by the Bondholders' Committee:

- Entertainment accounting specialist Harold First
- ACF Industries Inc. Treasurer Robert Mitchel
- Carl Icahn
- Icahn Associates Vice President Juoko T. Tamminen
- Voyager Communications Co-Founder Winston Fowlkes III
- Westgate International L.P. Portfolio Manager Vincent J. Intrieri
- Biotechnology General Corp. and LIVE Entertainment Inc. Director Charles K. MacDonald

The two remaining members would be selected by Marvel's Committee of Equity Security Holders.

It challenged Icahn to "expound a detailed, feasible plan" for Marvel operations and added, "Rather than issuing press releases, Mr. Icahn should at long last face up to his responsibilities by explaining precisely how he intends to safeguard Marvel's future."

According to the March 12 *Wall Street Journal*, when Perelman effectively turned control of the company over to Icahn March 7, the banks, led by Chase Manhattan Bank, felt that they had lost "an important source of repayment."

According to the report, under the Icahn plan, the banks could accept an immediate repayment plan which would only pay 85% of the loan or take a $200 million payment immediately and restructure the remaining $430 million debt for later repayment through Marvel cash flow.

An official of Chase Manhattan was quoted in the story as saying, "We really expect our loans to be paid in full."

Sales, income drop for Toy Biz

Toy Biz reported a 32% drop in fourth-quarter net sales compared to last year's fourth quarter and faces an uncertain future, as a previously announced potential merger with Marvel Entertainment Group hit a roadblock.

For the quarter, Toy Biz reported a net loss of $2.5 million or 9¢ per share, compared to a net income of $11.7 million or 43¢ per share for the fourth quarter one year ago. For the year, Toy Biz experienced a 42% drop in net income, from $28.4 million last year to $16.7 million this year, despite an increase in net sales from $196.4 million to $221.6 million.

Toy Biz spokespersons attributed the fourth-quarter results to a disappointing Christmas season.

Toy Biz's sales are primarily fueled by products based on characters owned by Marvel, which is going through a painful Chapter 11 reorganization. Ronald Perelman's Andrews Group has withdrawn its reorganization plan, which included an offer to purchase new Marvel shares and would have further cemented ties between Marvel and Toy Biz. A bondholders' committee led by Carl Icahn has seized control of the reorganization process.

The value of Toy Biz shares dropped 21% immediately following news of Perelman's withdrawal. Confidence in Toy Biz's future has been further eroded by public statements from representatives of the bondholders committee that they may push to end Marvel's licensing agreement with Toy Biz.

Toy Biz's board of directors announced March 20 that it had authorized the repurchase of up to 3 million shares of the company's stock at prevailing market prices. Toy Biz CEO and President Joseph Ahearn said, "The company believes Toy Biz stock is undervalued, and the purchase of our common stock at current prices is a very favorable investment opportunity."

The following day, Marvel Entertainment Group said that the stock buyback would require consent from its Marvel Characters Inc. Subsidiary. Toy Biz stock closed Friday, March 21 at 10⅛, up 3.85% over the previous day's close of 9¾.

CLIP OR PHOTOCOPY AND MAIL

COMICS BUYER'S GUIDE SUBSCRIPTION SERVICES

☐ Start ☐ Renew my subscription to Comics Buyer's Guide
☐ Check or money order enclosed (payable to Comics Buyer's Guide)
☐ Charge to: ☐ VISA ☐ MasterCard ☐ Discover ☐ American Express

Name _____
Address _____
City _____
State _____ Zip _____
Card No. _____
Expires: Mo. _____ Yr. _____
Signature _____
Phone # _____

Charge Card Orders Call Toll-Free
1-800-258-0929
Dept. ABAPG4
Monday-Friday, 7 am - 8 pm
Saturday, 8 am - 2 pm CT

Circulation Dept.
700 East State Street
Iola, WI 54990-0001
Phone 715-445-2214
Fax 715-445-4087

Circle amount of desired subscription service and length of subscription.

	6 mo.	1 yr.	2 yr.	3 yr.
2nd Class Mail (Standard Delivery - 50 States)	$19.95	$37.95	$69.95	$99.95
Plain Wrapper (2nd Class Mail - 50 States)	N/A	$51.00	$97.00	$145.00
First Class Mail (Plain Wrapper - 50 States)	$80.00	$160.00	$310.00	$455.00
United Parcel Service (UPS) (Regular Delivery - 48 States)	$130.00	$245.00	N/A	N/A
United Parcel Service (2nd Day)	$260.00	$500.00	N/A	N/A
United Parcel Service (Next Day)	$440.00	$840.00	N/A	N/A

FOREIGN ADDRESSES:	½ yr.	1 yr.
Surface Mail - All Countries	$58.25	$110.95
Canada, Mexico (Air Mail)	$79.80	$152.00
Central America, Caribbean (Air Mail)	$160.00	$305.00
South America, Europe, Mediterranean Africa (Algeria, Libya, Morocco, Tunisia) (Air Mail)	$160.00	$305.00
Asia, Africa, Australia, All Other Countries (Air Mail)	$160.00	$305.00

NEW SUBSCRIBERS: Fill out the coupon and send appropriate payment or call toll-free and charge it.
EASY RENEWAL: Circle the appropriate class of service and term, attach your current address label and mail with payment, or call toll-free and charge it.
CHANGE OF ADDRESS: If you're planning to move, include your name, new address and old address label. Clip and mail to Comics Buyer's Guide, Circulation Dept. ABAMJP, 700 E. State St., Iola, WI 54990-0001.
BACK ISSUES: Some recent back issues may be available for $2.95 each. Price includes postage and handling.

RICHARD CORBEN • SIMON REVELSTROKE
GRANT MORRISON • FRANK QUITELY
PETER MILLIGAN • DUNCAN FEGREDO
DAVID LLOYD
JOHN NEY RIEBER • DANIJEL ZEZELJ
JOE R. LANSDALE • SAM GLANZMAN
PETER KUPER
BRIAN AZZARELLO • JAMES ROMBERGER
NEAL BARRETT JR • PHIL WINSLADE
PAUL JENKINS • GEORGE PRATT
JOEL ROSE • ERIC CHERRY
GORDON RENNIE • RANDY DUBURKE
IAN EDGINTON • ERIC SHANOWER
painted covers by
GLENN FABRY • MICHAEL WM. KALUTA
RICHARD CORBEN • GEORGE PRATT

four issues • thirteen stories

ONE ETERNAL SUBJECT.

exploding in april

VERTIGO
DC COMICS

FOR THE NEAREST COMICS SHOP, CALL 1-888-COMIC BOOK.
Suggested for mature readers

WEIRD WAR TALES™

TM & © 1997 DC Comics. All Rights Reserved. Vertigo ® DC Comics.

James Robinson acquires 'Cable' in May

By Matt Brady

In a move that may came as a surprise to fans of the X-titles and his other work, James Robinson has signed on as the regular writer of *Cable* beginning in May and continuing for "as long as it's fun for me to write," he said.

Robinson added that the decision to write Cable had come as a surprise to him, as well. "I was at the Marvel 'X' writer's conference in New York, and *Cable* didn't have a writer. I had an epiphany and decided right there on the spot to write the series. I think the Marvel editors were fairly surprised, as well."

While he said the character of Cable has proven to be one of Marvel's bigger challenges to write, Robinson added he's looking forward to the challenge of writing a character with a messy past. "The problem with Cable from the onset is the incredibly convoluted continuity," Robinson said. "Cable's continuity has almost become the star of the series, with Cable himself as a supporting character in his own title.

"What I plan to do within the first six months is establish Cable with the premise that you don't need to know anything about his past to read this comic book. If you know about his time travel, his past, or his parentage, that's just icing on the cake."

Robinson also revealed that he'd found a more classical influence for Cable than most fans would have considered.

"Without wanting to sound completely pretentious, one of the characters I'm using as a 'role model' for Cable is Shakespeare's Coriolanus, the tired, noble warrior who can never quite shake off the dust from the battlefield."

In the upcoming "Zero Tolerance" storyline in the X-titles, Cable will cut his ties with X-Force permanently, something Robinson said he is happy with. "That move frees me up, so I'm not tied to X-continuity. I want to make Cable a Marvel character instead of an X-character. He'll have the feel of a knight errant, someone with ties to Camelot, but out on his own, doing noble deeds and having his own adventures. He's only going to meet Marvel characters for a while. I want him to run into The Black Panther, The Inhumans, and Captain America fairly soon."

Finally, Robinson said that he sees Cable as something slightly different than the character was originally envisioned.

"He was originally supposed to be a metaphor for a connection between present and future X-Men continuity. I'm going to use his namesake as a metaphor for a link between the X-universe and the Marvel universe. It's a challenge I'm looking forward to."

Gaiman reading to benefit CBLDF

As part of his Guardian Angel Tour, Neil Gaiman has scheduled readings from his book *Angels and Visitations*, as well as some unpublished selections from 2 to 5 p.m., Sunday, April 13, at Empire Con '97 in New York City.

Empire Con '97 is sponsored by the Science Fiction & Fantasy Club at New York University.

All proceeds from Gaiman's performance as well as 10% of admission proceeds from the convention itself will go to the Comic Book Legal Defense Fund.

Advance ticket prices to Gaiman's reading begin at $20, which includes admission to the convention.

For more information contact the convention at (212) 443-6647. For credit card orders only, call (800) 99-CBLDF (992-2533).

The Comic Book Legal Defense Fund can be contacted at P.O. Box 693, Northampton, MA 01061 or by calling (413) 586-6967.

Daleks and 'Blake's 7' creator Terry Nation dies at 66

Terry Nation, a creative force in British science-fiction television, died March 9 at 66. Nation, who created the *Blakes 7* series for BBC-TV and the Daleks, the fearsome-yet-staircase-impaired alien menace for *Doctor Who*, had been in poor health in recent years and died at his home in Los Angeles, *The Times* of London reported.

Nation was born in 1930 career as a free-lance scriptwriter began with comedy scripts for *The Goon Show* and Peter Sellers and adventure scripts for *The Saint*.

A science-fiction fan, Nation came to national attention after introducing the giant-salt-shaker-shaped villains, The Daleks, in a 1963 story for *Doctor Who*. (Nation reportedly found the creatures' name on the spine of an encyclopedia, "DALEK.")

The creatures appeared in many further adventures and two feature films, *Dr. Who and the Daleks* and *Daleks — Invasion Earth 2150 A.D.*, and gave Nation the status to create his own BBC series.

He created the post-apocolyptic series *The Survivors* in 1975, cloistering his own family for nine months to research the project.

Much more successful was his space adventure series *Blakes 7*, which premiered days after the opening of *Star Wars* in London and attained a cult following worldwide. Nation wrote 19 episodes during the series' four-year run, including all for its first season.

He is survived by a wife and daughter.

Four Color Images

the gallery of comic art

32 Watts Street
New York NY 10013
212 431-4234
212 431-3912 fax
ComicArt@aol.com

REMINDER:

Four Color Images' catalogue of original artwork is always available for $5.00. The $5.00 is deductible from your first purchase of original artwork.

Please note: Dates are subject to change

Plan Your Trip to NYC's only Gallery of Comic Book Art

APRIL 25-MAY 24, 1997
Four Color Images presents **Batman: The Long Halloween** by artist **Tim Sale**. This exhibition will feature original pen-and-ink pages from the special 12 issue Batman series published by **DC Comics**. Plenty of Batman and Super Villains for fans to choose from!

MAY 30-JUNE 23, 1997
Beautiful, detailed illustrations by **Bryan Talbot** from his critically acclaimed series: **The Tale of One Bat Rat** are scheduled for this slot. This is a sensitive, brutally real story about a homeless teenage girl. The artist won numerous awards and industry praise for this project published by **Dark Horse Comics**.

SEPT. 15-OCT.11, 1997
The ultimate bad girl, **Vampirella**, comes to the gallery via the spectacular paintings of fan-favorite painter **Joe Jusko**. **Harris Publications** has been busy this year celebrating Vampy's 25th anniversary. The centerpiece of it all will be Jusko's oil-on-board paintings depicting the sexy heroine.

TOTALLY DARK HORSE!

Shipping the week of April 9:

Triple•X

Arnold & Jacob Pander's critically acclaimed story of social upheaval and political intrigue!

Trade-paperback

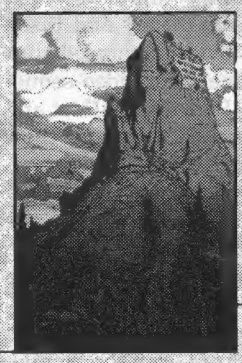

Concrete: Think Like A Mountain

No compromise in the defense of mother earth! Recognized by the Parents' Choice Committee.

Trade-paperback

Mark Schultz and Al Williamson lead off with an EC-style short story!

Dark Horse Presents #120

Swimming pools, movie stars, and raw meat, courtesy of Bob Fingerman!

Otis Goes Hollywood #1

Did you remember to set your clocks ahead? If not, then you've got an extra hour to spend with some of our favorites! **Drakuun** #3, **Ghost** #24 and **Batman/Aliens** #2!

Shipping the week of April 16

ALIENS: PIG

Tough-guy Chuck Dixon teams with the sick and twisted Flint Henry for the Aliens ride of your life!

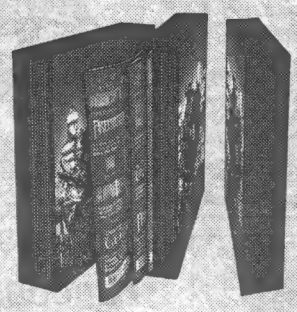

Barry Windsor-Smith: STORYTELLER Illustrated Slipcase

A classy way to store and preserve this larger-than-life masterpiece!

Crop circles, dead hitchhikers, and apparitions of missing fighter pilots! This issue has everything!

The Lords of Misrule #4

A true, literary adaptation of one of the greatest adventure stories of all time!

Edgar Rice Burroughs' Return of Tarzan #1

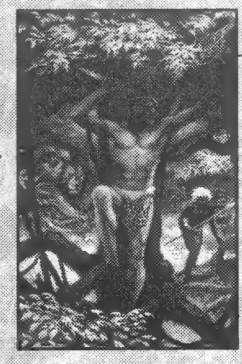

The thought of spending another dreary evening in an upscale supper club got you down? Curl up with some of the best comics in the biz, including: **Chronowar #9**, **Dark Horse Classics: Aliens vs Predator** #3, **Dark Horse Classics: Star Wars — Dark Empire** #2, and **Decade: A Dark Horse Short Story Collection.**

Batman/Aliens © 1997 DC Comics, Twentieth Century Fox Film Corporation, and Dark Horse Comics, Inc. Batman, Robin, and all related characters, their distinctive likenesses and related indicia are trademarks of DC Comics. Aliens™ & © 1986, 1997 Twentieth Century Fox Film Corporation. ™ indicates a trademark of Twentieth Century Fox Film Corporation. Concrete® & © 1994, 1997 Paul Chadwick. Concrete is a registered trademark of Paul Chadwick. Otis Goes Hollywood™ & © 1997 Bob Fingerman. Predator © 1997 Dark Horse Comics, Inc., and Twentieth Century Fox Film Corporation. All rights reserved. Aliens™ & © 1986, 1997 Twentieth Century Fox Film Corporation. ™ indicates a trademark of Twentieth Century Fox Film Corporation. Barry Windsor-Smith: STORYTELLER™ & © 1997 Barry Windsor-Smith. Tarzan ©1997 Edgar Rice Burroughs, Inc. All rights reserved. Tarzan®. The trademark Tarzan is owned by Edgar Rice Burroughs, Inc. and used by permission. The Lords of Misrule © 1997 Dan Abnett, John Tomlinson, Steve White, and Peter Snejbjerg. Triple•X © & ™ 1994/1997 Jacob & Arnold Pander. Dark Horse Comics®, Dark Horse Presents, Dark Horse Classics and the Dark Horse logo are registered trademarks of Dark Horse Comics, Inc. All rights reserved.

TOTALLY DARK HORSE!

MASS O' MEDIA

By Matt Brady

☆ The latest, and often rumored to be dead, Bond film begins filming April 1 in the U.K. Entitled *Tomorrow Never Dies*, the film returns James Bond to the big screen for the 18th time, with **Pierce Brosnan** reprising his role as 007. Joining Brosnan will be Michelle **Yeoh** as the latest "Bond girl," and **Jonathan Pryce** as the bad guy, this time, a media mogul who's itching to start World War III so he can score a ratings coup.

Producers of the film had to do some last-minute shuffling to find a new location to film, when the government of Vietnam took back its offer of hosting the movie cast and crew. The official reason: Vietnam says it doesn't have the "technical infrastructure" to handle a 200+ person movie crew. Others have suggested that filming the exploits of one of the most famous Communism-busters wouldn't have sat too well with Communist leaders. In any case, the cast and crew went to Thailand, instead.

Tomorrow Never Dies is expected to wrap filming Aug. 15, and be in theaters by Christmas.

Incidentally, the crew isn't doing its studio shooting at Leavesden Studios in England, where *GoldenEye* was filmed. Seems there's this guy named Lucas who has the place contracted through the end of the century. Something about a star and some wars.

☆ The Cartoon Network gained more than 9.4 million subscribers between December 1996 and March 1997, making it the fastest-growing cable channel during the period. Other genre channels making big gains: The Sci-Fi Channel (more than 3.5 million homes) and the Disney Channel (more than 3.15 million homes).

☆ Want more *Toy Story*? Following the successes of its other straight-to-video movie follow-ups, Walt Disney and Pixar Animation Studios have announced that they will release a made-for-video sequel to 1995's *Toy Story*. Both **Tim Allen** and **Tom Hanks** have agreed to reprise their roles as Buzz Lightyear and Woody, respectively.

Though there is as yet no word on the story or title, this announcement came close on the heels of a press conference where Disney CEO **Michael Eisner** announced that Disney would co-finance five more movies with Pixar over the coming years. Look for the sequel to *Toy Story* to hit shelves sometime in 1998.

☆ Carolco, the studio behind such '80s blockbusters as *Total Recall, Basic Instinct, Stargate, Cliffhanger, Terminator 2*, and the Rambo films — and former home of **James Cameron** — has closed its doors for good and is currently in liquidation. As part of the liquidation, Carolco will sell its rights to properties including the aforementioned properties, and the sequel, prequel, and remake rights to Carolco's entire library.

Carolco's **Alice Neuhauser** said that the sale of the Carolco library has generated a lot of interest throughout Hollywood. When an acceptable offer comes in, it's documented and kept until the particular property comes up for auction.

Although the bulk of Carolco's properties are currently unscheduled for auction, Disney's Miramax imprint bought the full rights to 1990's *Total Recall* for $3.15 million in early January. Miramax has announced plans to begin a *Total Recall* "project" sometime in late '97 or early '98, through its Dimension Films label. **Arnold Schwarzenegger** is rumored to already be on board, perhaps in a more official capacity than star. Look for Fox, which has a production-distribution deal with Cameron, to make noise about grabbing *Terminator 2* and Universal, which has a multi-picture deal with **Sylvester Stallone**, to go for the Rambo and *Cliffhanger* rights.

Additionally, the demise of Carolco may actually aid in clearing up the tangled web of litigation surrounding the Cameron-helmed Spider-Man movie. It looks as if Carolco, Canal Plus, and Metro-Goldwyn-Mayer might soon reach an agreement which would grant film rights to the character to MGM.

☆ According to *Variety*, Paramount and the IMAX Corporation are in serious talks to produce a 3-D IMAX film based on one or more of the *Star Trek* properties. While no one has signed any deal just yet, both Paramount and IMAX expressed optimism regarding a deal. The proposed film would feature extensive CGI graphics and have a budget in the $10 million range. If the movie comes out, it could send Trekkers scrambling to find an IMAX theater. With 149 IMAX theaters currently in operation in 22 countries, IMAX has a backlog of 45 theaters it plans to open in the next few years.

☆ James Cameron said he is ready to make another jump forward in moviemaking: computer-generated actors.

His latest action project in development, *Avatar*, promises no less than 12 CGI people. Cameron told *Wired* magazine that his CGI team is working to develop tools that will allow them to integrate animation, motion capture, and live action in a photorealistic manner.

Still characteristically mum about the plot, he did reveal that the film won't be set in a computer reality or rely heavily on computer knowledge, a death knell for films that try to cash in on popular computer culture.

Cameron is aware of the risks, however. "These are supposed to be real people, real characters," he said. "If we can pull it, *Avatar* will be the coolest film ever made. If not, we'll have egg on our faces, but that's never stopped me before."

THE PHANTOM originals by SY BARRY

$250 EACH

$550 Sundays

CBG Customer Service Award - 1996

"Mark J. Cohen brings the cartoonist and collector together"

Mark J. Cohen
P.O. Box 1892-B
Santa Rosa, CA 95402
Phone (707) 528-3440
FAX (707) 528-2451
E mail Markomics@aol.com
Check Out Mark Cohen's Web Site at
http://www.markomics.com

Catalog #2 NOW AVAILABLE!
$5.00 refundable with first purchase

The Phantom is one of the most popular adventure strips of all time and Sy Barry has been among my most requested cartoonists. Now, at last, a limited number of daily strips are available. Four are shown here. A few Sundays are also available at $550 each. Sy would be happy to personalize the one you choose at no extra chost.

Top of the Line Preservation And Storage Supplies

...At The Lowest Prices

E. Gerber PRODUCTS, INC.

Retail, Wholesale, Stores

MYLAR BAGS

GUARANTEED Lowest Prices and Highest Quality

We will beat any price or quote by at least 10%

BUY FROM THE SOURCE!

WHY ARE OUR PRICES SO LOW?

- We invented the first Mylar® sealed sleeves in 1979. Our 1985 patent is used by all our competitors.
- Our patented equipment is sold and used world wide, including two machines purchased by the Library of Congress.
- We build all our own equipment. We do not buy from others. We keep the highest producing machines for ourselves & sell the rest.
- We have patents or patents pending on many of our unique products.
- We always try to improve what we offer to you.
- Most importantly, our business logic is NOT to sell as high as the traffic will bear: but as low as possible to make our products available to more collectors. We take our Company Slogan seriously.

Call Now

TOLL FREE

1-800-79-MYLAR

(1-800-796-9527)

For FREE Mylar® Sample Kit (limit one)

and

Catalog featuring 280 products with 35 different sizes of Mylar® sleeves

or order from our special sale

INTRODUCING: *New & Improved 4 mil MYLAR D® Sleeves*

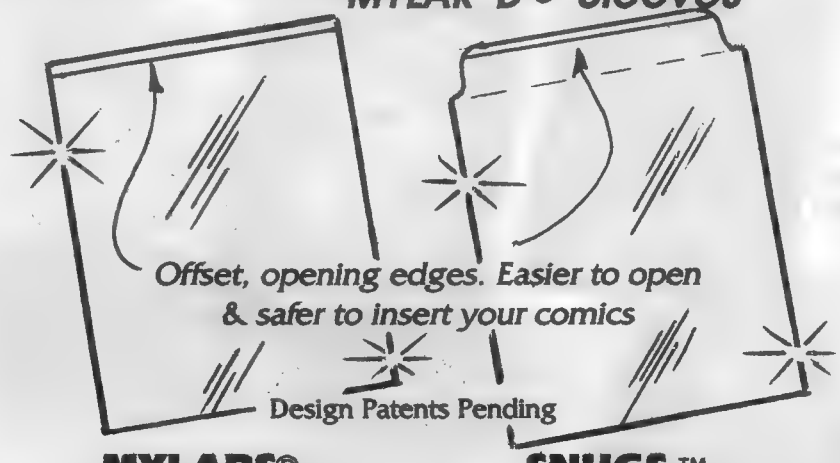

APRIL ONLY

CBG SPECIAL

New Specials Every Month

Send Order plus Shipping to

E Gerber Products, Inc
PO Box 201
Glenbrook, NV 89413

VISA® MasterCard

Toll-free order line: **800-79-MYLAR**
Information: **702-883-4100**
24 hr Fax: **702-883-4179**

Stores & Comic Speciality Shops are welcome to order directly from us or from our principle distributor **Diamond Comics Distributors, Inc.**

MYLARS® 4 mil Mylar® D Sleeves (No Flaps)			**Price per:**			
Cat #	**Size**	**Description**	10	50 *	200 *	1000 *
4-700MY	7 x 10 3/4	Current Comics	$5.00	$15.00	$50.00	$202.00
4-725MY	7 1/4 x 10 3/4	Standard Comics	5.00	16.00	53.00	213.00
4-775MY	7 3/4 x 10 3/4	Silver/Gold Comics	6.00	17.00	57.00	225.00
4-800MY	8 x 11 1/2	Tall Silver/Gold	6.00	18.00	59.00	238.00
4-825MY	8 1/4 x 10 3/4	Super Gold Comics	7.00	20.00	66.00	261.00
4-875MY	8 3/4 x 11 1/2	Tall Super Gold Age	7.00	21.00	68.00	268.00
4-900MY	9 x 12	Magazine	8.00	21.00	69.00	270.00
		Add Shipping	*2.00*	*3.00*	*7.00*	*15.00*

SNUGS™ 4 mil Mylar® D Sleeves (with 2 flaps)			**Price per:**			
Cat #	**Size**	**Description**	10	50 *	200 *	1000 *
4-700S	7 x 10 3/4	Current Comics	$6.00	$16.00	$57.00	$238.00
4-725S	7 1/4 x 10 3/4	Standard Comics	6.00	17.00	59.00	247.00
4-775S	7 3/4 x 10 3/4	Silver/Gold Comics	7.00	19.00	63.00	252.00
4-800S	8 x 11 1/2	Tall Silver/Gold	7.00	21.00	67.00	265.00
4-825S	8 1/4 x 10 3/4	Super Gold Comics	8.00	23.00	74.00	297.00
4-875S	8 3/4 x 11 1/2	Tall Super Gold Age	8.00	24.00	80.00	320.00
4-900S	9 x 12	Magazine	9.00	25.00	81.00	324.00
		Add Shipping	*2.00*	*3.00*	*7.00*	*15.00*

TOPS!™ 4 mil Mylar® D Sleeves with beads at opening for safe entry. Can be totally sealed with Slip-locks™			**Price per:**			
Cat #	**Size**	**Description**	10	50 *	200 *	1000 *
4-700T	7 x 10 3/4	Current Comics	$6.00	$16.00	$57.00	$238.00
4-725T	7 1/4 x 10 3/4	Standard Comics	6.00	17.00	59.00	247.00
4-775T	7 3/4 x 10 3/4	Silver/Gold Comics	7.00	19.00	63.00	252.00
4-800T	8 x 11 1/2	Tall Silver/Gold	7.00	21.00	67.00	265.00
4-825T	8 1/4 x 10 3/4	Super Gold Comics	8.00	23.00	74.00	297.00
4-875T	8 3/4 x 11 1/2	Tall Super Gold Age	8.00	24.00	80.00	320.00
4-900T	9 x 12	Magazine	9.00	25.00	81.00	324.00
SL	**Slip-Locks for any size Tops!**		5.00	15.00	48.00	192.00
		Add Shipping	*2.00*	*3.00*	*7.00*	*15.00*

Mylar® Trademark of DuPont Co. All other trademarks, E. Gerber Products, Inc.

** Professionally packed in groups of 50*

Letters intended for publication should be addressed to *Oh, So?*, ***Comics Buyer's Guide***, 700 E. State St., Iola, WI 54990. It is not possible to publish all letters received, and I cannot reply to letters which we do not print.

Letters will be edited and may be cut due to length and other considerations. Responses to *Oh, So?* will be in first person, and — unless otherwise identified — will be by Maggie Thompson. Other respondents are signified by their initials:

BWF: Associate Editor Brent Frankenhoff
JJM: Associate Editor John Jackson Miller
JG: Associate Editor Joyce Greenholdt
MD: News Editor Michael Dean

Manuscripts, press releases, review copies, and cartoons should only be sent to Maggie Thompson, ***Comics Buyer's Guide***, 700 E. State St., Iola, WI 54990. However, no responsibility is stated or implied for unsolicited manuscripts, nor can any guarantee be given when a specific submission will appear in print. Manuscripts and press releases should be typewritten and double-spaced and contain absolutely no words in all capital letters. Please indent for paragraphs. When sending cartoons or photographs, please do not send originals. Send stats, veloxes, copies, or photocopies. Return of art cannot be guaranteed.

Our e-mail address is 71327.72@compuserve.com. It is reserved for solicited submissions and communications which do not require a response. Our publishing system is not currently set up to accomodate letters to *Oh, So?*, news releases, or unsolicited submissions at this address; such materials *must* be submitted with a material (mailed or faxed) component to be considered for publication. The best way to get in touch with us is still by fax, mail, and phone (in that order).

Dan Mishkin

When Kim Yale became my editor some years ago, I was prepared to give her a hard time. That's part of the writer's job: giving editors a hard time. After all, they get to hang out in nice offices, collecting a paycheck whether they accomplish anything or not, while we freelancers have to produce some actual work before we get paid. And to top it off, they presume to pass judgment on what we've produced, even if they don't know how to write or draw themselves.

Well, Kim could write. I knew that. But I was still ready to make her life miserable, if it became necessary.

And then, wouldn't you know it, she taught me stuff. She helped me to become a better writer. Not just by quizzing me on story structure and characterization. She called me on my use of language — an area where I take very little guff from editors — and prodded me to say things better. To avoid clichés and words that just hung there, taking up space. Sometimes, we'd argue about language and eventually we'd either wind up where I started or go where she pointed. But it was never about one of us winning or losing. Instead, toiling together, we figured out what worked. She brought insight to the stories I was trying to tell, without imposing any edicts about the "right way" to tell them.

And after that, when Kim was no longer at DC, and we'd see each other at conventions, we'd talk about the stories we both wanted to tell: stories full of excitement, because they went to brand-new places; stories for boys and for men and for women and for girls. She was always filled with enthusiasm about that next new plan to shake up the world of comics. And I never saw her enthusiasm flag, even in the face of illness. To me, at least, she always looked like someone moving toward a bright future.

I said before that Kim could write. She told a story once about a girl who tried to live a life filled with joy in a world filled with evil. But the girl could not escape the dangerous designs of those who would lay her low. It was the story of the sleeping beauty, put in a contemporary urban setting. And in Kim's version, the pinprick that brought unasked-for slumber to the maiden did not come from a spinning wheel. It came from a junkie's needle.

I was startled by that story — startled by the insight Kim had brought to it and by the fresh truth she'd discovered in a fairy tale so old. I suggested that she recast it as a children's book, though I don't have a clue who would have published a work of such disturbing insight for the children's market. Maybe it could only be done in comics. Which might explain why Kim and I and so many others have chosen to craft our stories in this medium.

I only wish that she could unsettle me again with the depth of her perception. I think I'll miss her capacity to be a truth-telling troublemaker (high praise for a writer) as much as I will miss her warmth, her buoyant spirit, and her rambling conversation. And those, I'll miss a lot.

Weldon Adams
Acclaim Comics Sales Representative
Dallas, TX

Kim Yale died.

I don't know if you were ever lucky enough to have met her. I did. And I thought very highly of her and John both.

I am at a loss for words.

She was not only a great person, but a real professional.

I loved much of her work.

I really, really hope that somewhere there is an incredibly talented person just getting into comics, because we just lost one and we need every one we can get.

Godspeed, Kim.

Steve Sullivan

When I think of my friend Kim Yale, the first word that springs to mind is "enthusiasm." I have met few people who so loved life that nearly every moment of it seemed to be a joy for them. Kim was one of those people. She loved trying new things and meeting new people.

This is not to say that she was one of those folks who seek a never-ending parade of thrills to numb the senses — far from it. Rather, Kim was intensely curious, completely eager to learn and experience new things.

And unafraid. I don't think I ever saw her afraid of anything. Nervous, maybe, but never afraid. Perhaps John, God bless him, did — he was much closer to her than any of us. But I never saw her scared, nor did anyone I can think of. Things other people might fear, Kim merely saw as obstacles to overcome.

In her columns, it seemed to me as though she treated cancer the same way: not with fear but with quiet confidence and determination.

This facet of her personality was so strong, in fact, that I couldn't even

(Continues on Page 14)

Cow-Boy — By Jay Hosler

MOORE CREATIONS, Inc. is proud to announce:

Clayburn Moore working on the Purgatori Action Figure.

MOORE ACTION COLLECTIBLES
INCORPORATED

Moore Creations, Inc.

P.O. Box 202137
Austin, TX 78720
Toll free 1 (888) 485-8134
Fax (512) 258-2336
http://www.moorecreations.com
info@moorecreations.com

Lady Death

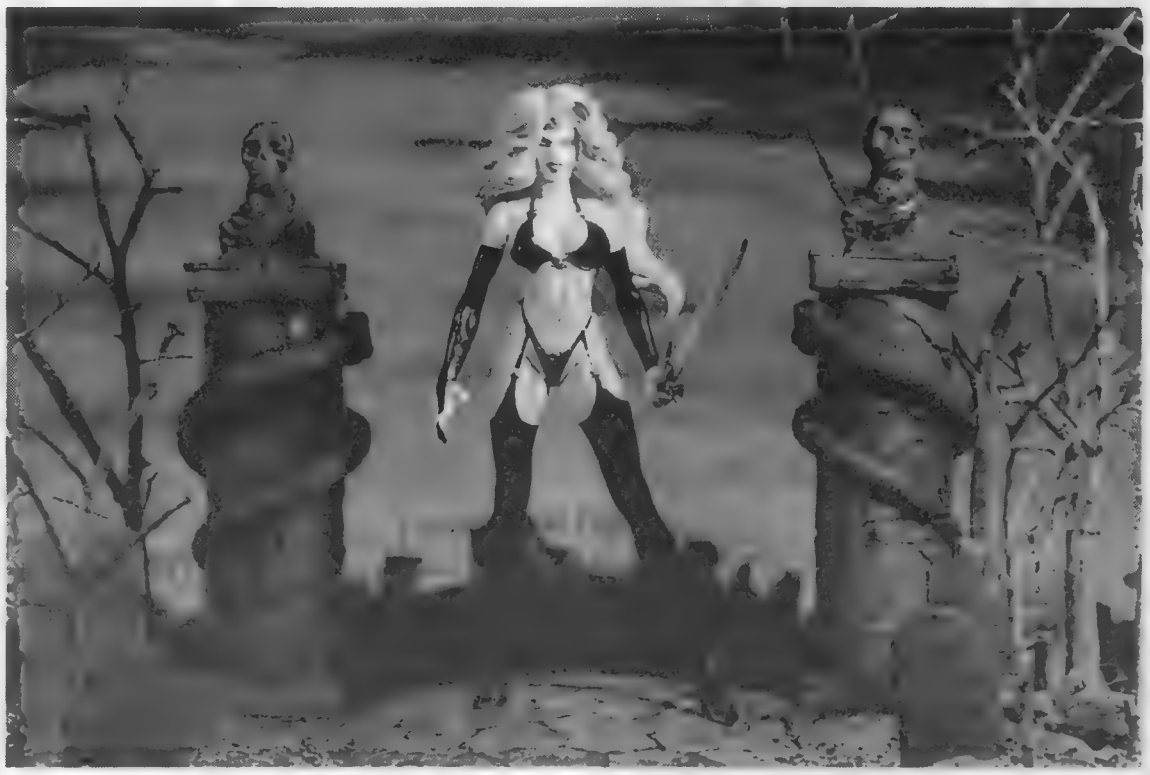

Chastity

Purgatori

Evil Ernie

M.A.C. debuts its first Action Figure "Lady Death"

A division of Moore Creations, Inc., Moore Action Collectibles ("M.A.C.") is committed to the licensing, manufacturing and marketing of superbly sculpted and packaged action figures for the collectibles market.

This series of action figures will be devoted to the collector. Debuting in the fall of 1997, each line of M.A.C. action figures will reflect the quality and cutting edge vision you have come to expect from Moore Creations, Inc.

The first assortment of M.A.C. Action Figures will consist of four Chaos! Comics characters:

Lady Death, Purgatori, Chastity and Evil Ernie.

Shipping in September

Oh, So?

From Page 12

conceive that she wouldn't beat the disease. C'mon! This is Kim Yale we're talking about — fearless Kim. I was so unconcerned that I didn't even catch up on the news in ***CBG*** until recently. I just saw her columns and said to myself, "There she is, still plugging away. Glad she's getting better." And I put a lot of issues aside, including her columns, to read later.

It was just over a week ago that I finally got around to catching up. At that time, I said to my wife, Kiff, "I'm kinda worried about Kim. She's still fighting this thing, and I thought she'd be better by now."

I made a mental note to go online and say hi again. It had been a while since I'd written her, though I prayed for her recovery nearly every night. No rush, though. This was Kim, after all. She was going to get better.

Then I read Tony's column last Friday and discovered that she wasn't going to get better. The realization hit me like a ton of bricks.

I quickly got online and fired off a note to John, wishing them both well. Then I went to the message boards and chased down John's original message. I read the associated posts, then scrolled down and, sadly, found another, newer message.

It said that Kim was home from the hospital and not doing so well. I fired off another supportive letter, then read the rest of the missives attached to that note. The main message had been dated last Thursday, March 6, the day before I got back on line. I started to think of what kind of things I might do to cheer up my brave friend who was fighting a losing battle. I came up with a few ideas I thought Kim would like. I even made plans to enlist my kids after their nap time.

Then I scrolled down further in the news group and discovered it was too late; my friend Kim, the indomitable one, had died that morning.

God, I miss her. There are some people who make the world better just by being there, even if you don't see or talk to them as often as you probably should. Kim was one of those people.

And the really astonishing thing is, from what John's said, she remained unafraid until the end. You see, she always looked forward to experiencing new things. And, I suppose, this was just one more of those things — the final thing she could share with those of us still here. I wish she could write a column about it. I bet it would have been a humdinger. I'll have to ask her what it would have said, next time we meet — though I hope that'll be a while yet.

And I hope, when my time comes, I can face death as boldly as Kim did. (Maybe the only braver person I can think of is John. How he's managed to be so courageous and share all this with us is beyond me. Thank you, John.)

But, until Kim and I meet again, I'll always cherish the memories I have of her. Long talks at parties about the state of the industry and what could be done to improve it, discussions of favorite films and comics; showing her around Milwaukee the first time she visited here — going to restaurants, walking along the lake shore, watching the Perseid meteor shower over Lake Michigan; the animated discussions at conventions and panels. So many memories and not a bad one in the lot.

And the enthusiasm. Always, her indomitable enthusiasm. It showed through in everything she did, even the way she said "Hello."

Goodbye, Kim. God bless. All of us are poorer for your passing.

I'll be watching a movie you liked in your honor and memory. And, when things stop hurting, I'll gather with some friends who knew you and drink a toast to one of the finest people I've ever known.

With love to you and John.

Nat Gertler
146 S. Michigan Ave., Apt. 102
Pasadena, CA 91106

In your editorial in ***CBG*** #1206, you expressed some concerns about what becomes of comics and other entertainment media when people can reproduce them over the computer networks at no cost. I'm going to specifically focus on comics and the World Wide Web, two topics that I have reasonable credentials in (as a comic-book writer — I hope everyone's picking up *Big Bang* #8 — and as the author or co-author of several books about the web, such as *Netscape 6-in-1*).

First, let me qualify this discussion for folks that we are really talking about the *future*; downloading full, commercial-color comics at a reasonable quality over the World Wide Web is not a practical reality for most people at this point. Even among those who are connected to the web, the files involved are so large that it would take hours to get a comic book at a reasonable resolution. Moreover, the computer monitor is, at best, an awkward way of viewing comics pages, particularly ones that were not designed for monitor viewing. The speed situation will, however, be changing quickly, since there are new systems being tested which will get information into your home more quickly. The monitor problem will take a while longer.

In some ways, the concern you raise about the web is not unique. I can think of another medium where, decades ago, most people acquired the technology to be able to take in its offerings without paying its producers one penny. Did this medium collapse as a commercial medium? Quite the opposite. The medium is television, and it keeps growing larger. Television arranged its finances from the very beginning so that it wouldn't depend on income from the viewer.

Is it possible for comics to finance itself like that? Absolutely! With printed comics, about 2/3 of the price of a comic book is distribution costs, the money that goes to the distributor and retailer for getting the comic book to you. A big chunk of the remaining third is printing costs. Very little of the price of a comic book is the cost of writing and drawing it. With distribution over the web, however, the cost of distribution and reproduction of each copy of the comic book becomes just about zero. Suddenly, you get into the range where advertising can pay for the costs.

In fact, because the comics would be free, readership should go up. The more readers, the more the advertisers will pay. Could people still

(Continues on Page 16)

The Board of Directors,

Committee and Staff of

Comic-Con International

wish to convey our deepest sympathy

to Virginia French

on the passing of her husband

and our friend, Tom French.

His many years of

volunteering helped to make our show

a success.

He will be sorely missed.

MALEFIC
Luis Royo
Here is another gorgeous eyeful from the Spanish cover artist extraordinaire. Just like "Women", this collection came out briefly a few years ago only to be quickly sold out and unavailable since. Sexy, sensuous, horrific fantasy art as done for the covers of Heavy Metal and leading mass market publishers.
9x12, 80pp., full color trade pb.: $16.95
ISBN 1-56163-181-7

Also available by ROYO:
Secrets, 9x12, 80pp., full color trade pb.: $16.95
ISBN 1-56163-162-0
Women, 9x12, 80pp., full color trade pb.: $16.95 ISBN 1-56163-171-X

TOM THE DANCING BUG: Everything I Ever Needed to Know I Learned from my Golf-Playing Cats.
Ruben Bolling
At last a collection of the syndicated strip appearing in alternative weeklies and major papers across the U.S. Warm up to the cartoon adventures of Max and Doug. Wise up with the advice of Harvey Richards "Lawyer for Children". Be mildly amused by the "Games Louis Plays". Relate to the "Dichotomies of Bob". Thrill to "The Adventures of Sam Roland, the Detective Who Dies." And much more. We will even promise this book has absolutely nothing to do with cats! Really!
6x9, 80pp., B&W, color cover, trade pb.: $8.95
ISBN 1-56163-183-3

·AMEROTICA·

THE PHOEBE CHRONICLES
Keith Leonard & Jose Varese
A new erotic Sci-Fi series launching an exciting explosive new talent: Jose Varese! This guy knows how to draw women and he gets plenty of occasions in this sex-drenched romp in the future! The galaxy is ruled by the repressive Swag-Gert and his beautiful daughter Phoebe seeks escape. She lands on a rebel group eager to spirit her away for their cause and quickly gets involved with the dangerously lustful Barbi and the impressively endowed bio-synthoid Hoseman.
8½x11, 64pp., B&W, color cover: $9.95
ISBN 1-56163-182-5

Visit our new website! http://www.nbmpub.com
ORDER FROM YOUR COMICS BOOKSTORE
AS DIVERSE AS COMICS CAN BE!

Oh, So? From Page 14

reproduce the files and distribute them without getting permission? Sure, but they'd be helping! That's just pass-along readership, which is generally considered an important part of magazine readership. Is it possible that someone would go to the effort of downloading the file, stripping out the ads, and then making it available for others to download? Yes, but how many people are really going to wait until someone does so, then hunt down where it is, rather than just downloading the original in the first place?

And that's not the end of the good news. Currently, most comics that have ever been published are out of print. If I want to get something from 50 years ago, odds are that I'll have a hard time finding it and even a harder time affording it. However, the cost of keeping something "in print" on the web is simply the cost of the disk space, a minor cost, indeed. If this system had been in place from the beginning, I'd be able to read those Walt Kelly *Our Gang*s that I've always been curious about. (And — to anticipate the question "Will the old advertisers still want to pay?" — it's quite easy to include *current* advertisements, whenever someone chooses to download the comic book.)

Is this the only possible course for the future? No, the future always holds some surprises. But if we look at the World Wide Web as a tool rather than a weapon, a lot of possibilities open up.

[How many people will wait until someone copies something and then hunt for it, rather than download the original? Everyone, if the original costs enough to support the creator and the copy is free — which was my point.]

Ralph Sevush
1225 Midland Ave., #4E
Bronxville, NY 10708

DC's Vertigo line does a beautiful job of allowing talented creators to reinterpret old characters in new ways. However, Gaiman's Sandman doesn't require the destruction of Kirby's Sandman. It is the attempt to reinvent heroes by radically altering their personality, ultimately perverting their history and destroying their future, that is a violation of the public trust.

When are these companies going to recognize that all it takes to revitalize an established character is creativity and talent? Look what Karl Kesel is doing to Daredevil now. No armor, no clones, no killing off of Matt Murdock — just great storytelling in the mythic hero tradition, complete with the reappearance of favorite old villains and even the return of the legendary artist Gene Colan.

Before the current downward trend in the comics industry becomes an uncontrollable spiral into non-existence, the publishers need to realize two essential points:

• Super-heroes are not just for kids — never were, never will be. Publishers need to respect the myth-making tradition that they are a part of and not continue to perpetrate the "planned obsolescence" of the adult audience. Narrowing the audience does no one any good and just sets the industry up for the day when a generation of kids, too busy with their Nintendo 64 and CD-ROMS to have ever bothered with messy paper-based comics, simply ignores comic books to death.

• Publishers may own the intellectual property of the characters, but it is the public that invests those characters with meaning. Therefore, the publishers hold those characters in a quasi-public trust, acting as stewards and caretakers of the universes on which they hold the mortgage. Certainly, characters need to be freshened up, rejuvenated from time to time, but with love and respect and an understanding of history. Change should be based on artistic concerns, not on current hot trends or short-term economic factors.

If editors can resist going for the quick fix to revitalize a sagging title (*i.e.*, bringing in a new team and wiping out the current hero), if writers and artists can be encouraged to be imaginative rather than repetitive, if publishers can understand that there is long-term profit in looking at the long term, perhaps our heroes will survive.

Big if.

Greg Huneryager
1232 Louisiana #3
Lawrence, KS 66044

Steve Englehart is a superb writer, but he was not the only person producing exciting *Green Lantern* stories during the late '80s. Alan Moore wrote a number of inventive stories about various obscure members of the Corps. His most famous GLC story teamed him with Kevin O'Neil. It was a dark, unsettling "untold" tale about Abin Sur, the man who gave Hal Jordan the ring. It appeared in one of the GL annuals. The Comics Code Authority found O'Neil's art tacitly offensive and, to DC's credit, it just published the book without the seal. I heartily recommend everyone read this.

Speaking of O'Neil, has everyone read the *Bat-Mite: Mitefall* special that he did with Alan Grant? I commend DC for publishing something that so effectively ridicules one of its own storylines. O'Neil is so good at drawing cute little people that I suspect he must have worked on The Smurfs. I would love to see more comics like this.

In interviews, Alan Moore used to talk about this Bizarro World special he and O'Neil would like to do for DC. It took the absurdity of the Bizarros to new extremes: There was a block of concrete called The Solid Zone where criminals were kept. (Bizarro #1 walked up to it and said, "Am you all right in there?" The response was: "We all right.")

The bottle city of Kandor was several times larger than the planet and was on a platform in outer space. Anyway, DC, give Alan Moore a call about doing this. If he won't do it, get Alan Grant to write it and give Moore some story credit. I know the Bizarro World doesn't exist anymore, but make it an Elseworlds. Hey, as a friend suggested, if George Pérez were asked to finish the original Avengers/JLA crossover, it could be published as an Elseworlds. I know they've crossed over since, but everyone still wants to see this — and no one cares that it wouldn't fit current continuity.

In talking to people at the Chicago Comicon last year, the two things I said which got a laugh from everyone was that, if the Comic Book Legal Defense Fund wanted to make money, they

(Continues on Page 18)

Ideals® Mylar® D Comic Protection

- **Museum Quality Storage for Comics of All Sizes Featuring Our Unique Inter-Locking System for the Ultimate Comic Protection. *(Each Ideal® can fit upside down into the next largest size. You decide on single, double or triple protection!)***
- **Because of our superior volume, we give you the Lowest *Delivered* Prices!**
- **Ideals® are the clearest and most durable of all available enclosures.**

Ideals® 24 Hour Orderline • Phone or Fax

1 800 791-3037

MasterCard VISA

Send check or money order to:

Comic Conservation Co.
P.O. Box 44803 • Madison, WI 53744-4803
1 608 277-8775 (info/FAX line)

Ideals® 4ml Classic Open Top Mylar®	Size	25	50	100	500	1000
1A Modern Comic (fits 1970 on)	7.25" x 11.25"	12.95	20.95	36.95	169.00	319.00
1B Silver Comic (fits 1950 to 1969)	7.75" x 11.25"	14.95	21.95	37.95	175.00	329.00
1C Gold Comic (fits 1935 to 1949)	8.25" x 11.25"	15.95	22.95	39.95	179.00	339.00
4A Magazine/Photo	9.25" x 12"	17.95	29.95	49.95	229.00	425.00
5A Card/POG/Stamp/Coin	3" x 4"	5.95	9.95	16.95	78.95	99.00
5K Record/Laser Disc	13 1/8" square			195.00		
5L Original Art/Newspapers	15" x 23.5"			249.00		
Idealocks® 4ml "E-Z" Fold Lock Top						
Z1 Modern Comic (fits in long comic boxes!)	7.25" x 10.75"	15.95	28.95	55.95	249.00	449.00
Z2 Silver Comic (fits 1950 to 1969)	7.75" x 11.25"	16.95	29.95	55.95	249.00	449.00
Z3 Gold Comic (fits 1935 to 1949)	8 3/8" x 11.25"	17.95	32.95	59.95	259.00	459.00
Please add shipping and handling		4.00	4.00	5.00	9.00	13.00

Idealites® 1ml Mylar D Comic Bags	Size	100	500	1000	3000
6A Modern Comic (fits 1970 on)	7" x 10.75"	16.50	78.95	134.95	124.95 per 1000
6B Silver Comic (fits 1950 to 1969)	7.30" x 10.75"	17.65	79.95	136.95	124.95 per 1000
6C Gold Comic (fits 1935 to 1949)	7.75" x 10.75"	18.45	81.95	138.95	126.95 per 1000
Please add shipping and handling		3.00	6.00	9.00	15.00

Buffer Boards The only kind of board worth using.	100	500	1000
X1 – Modern, X2 – Silver, X3 – Gold 40ml 3% CaCo3 pH 8.5 (acid neutralizer)	19.95	94.95	189.00
Please add shipping and handling	5.00	9.00	18.00

***Retailers:* *Inquire about products packaged for retail.* Free point-of-purchase display!**

X-Men ™ Marvel. Mylar D ™ Dupont. Ideals, Idealites registered ™ Comic Conservation Co.

ZIDE ENTERTAINMENT

9100 Wilshire Blvd. 615E
Beverly Hills, CA 90212

(310) 887-2999 / Fax (310) 887-2995 is interested in managing writers and libraries with the possibility of making films out of various comic properties and writer ideas. We are looking for any information on the following:

CREATORS
Stephen Petrucha
Mark Waid
Kurt Busiak
Fabian Nicieza
W. Messner Loebs
Jim Shooter
Frank Miller
John Byrne
Mike Mignola
Howard Chaykin
Ron Marz
Peter David
Dan Jurgens
Grant Morrison
Karl Kesel
Steven Grant
Steve Gerber
Matt Wagner
Alan Moore
Mike Grell
Jim Starlin
Dave Gibbons
W./L. Simonson
Warren Ellis
Keith Giffen
Erik Larsen
Rob Liefield
Jim Lee
Brandon Choi
Jim Valentino
Neil Gaiman
Pete Milligan
Bryan Talbot
Rick Veitch
Steve Bissette
James Hudnall
Mark Evanier
John Ostrander
Kyle Baker
J. M. Demattias
Geoff Darrow
Brian Pulido
Steve Englehart
Jamie Delano
Art Holcomb
B.W. Smith
Terry Moore
Jason Pearson

CHARACTERS
Mr. X
Hard Boiled
Mr. Monster
Witchblade
Creepy
Am. Flagg
Times 2
Big Black Kiss
Torch of Liberty
Danger Unlimited
Prototykes
Milk and Cheese
Invisibles
Heartbreakers
St. Germaine
Monstermen

CHARACTERS
Micronauts
Rom
Roswell
Blueberry
Shi
Zot
Groo
Kings in Disguise
Jar of Fools
Crimson Plague
AKA Goldfish
Jinx
Roots
Shogun
Unknown Soldier
Fax from Sarajevo
The Tenth
Diesel
Aaron Strips
Elementals
Cabbot
Grimjack
Lone Wolf and Cub
Hero Zero
Tales of Beanworld
Gon
Johnny Nemo
Yellow Kid
Why I Hate Saturn
Cowboy Wally Show
Atari Force
Bandyman
Too Much Coffee Man
Mr. Punch
Camelot 3000
Storyteller
Coutou
La Pacifica
Beautiful Stories...
Hellshock
Buttonman
Body Bags
Heart of the Matter
Shade
Visions 2020
Searchers
Cyberella
Phage
Wildcats
Kane
Savage Dragon
Supreme
Darkness
Sin City
Terminal City
Ronin
Luther Arkwright
Spirit
Sachs and Violens
Gilgamesh
Give Me Liberty
Elfquest
Wildstar
Mage
Brave
Big Guy/Rusty

CHARACTERS
Bone
Headhunters
Nextmen
Miracleman
Creed
Zenith
Breed
Nexus
Cerebus
Skreemer
Johnny the Horn...
Astro City
Blackjack
One Bad Rat
Marshall Law
Crying Freeman
Grendel:WC
Clash
Shadowhawk
Dreadstar
Mister Blank
Strangers in Para...

COMPANIES
Sirius
Antarctic
Heavy Metal
Kitchen Sink
Fantagraphics
Eclipse
Event
Gold Key
Western
Defiant
Broadway
Charlton
Atlas
Malibu
Epic
Impact
Americomics
Thunder Agents
Archie
Chaos
Harris
Majestic
First
Pacific
Maximum
Viz
Shadowline
Top Cow
Homage
Aegis
Highbrow
Legend
Bravura
Warren
Continuity
Big E
Crusade
Blanc Noir
Harvey
Comico
Milestone
Caliber
Misc. Golden Age

Oh, So?

From Page 16

should get Rob Liefeld in the dunk tank (I didn't know they were actually doing it) and my description of Marvel and DC. DC is like several families living in the same apartment building: Everyone gets together for a party every once in a while, but mostly they do their own thing. There is some brilliant stuff and some horrible stuff but there is no consistency across the line.

Marvel's product is much more consistent, but that's its problem. While DC has had some new blood and new ideas in the last 15-20 years to revitalize the company, Marvel has just had fan boy after fan boy in the last decade, and the best they can do is regurgitate old Kirby (or in the case of DeFalco's *Fantastic Four* run, Byrne and Simonson). Whereas Marvel was once the trendsetter, it now imitates DC, though rarely successfully.

Paul Dale Roberts
President
Jazma Comic Book Newsletter Productions
60 Parkshore Circle
Sacramento, CA 95831

Let's get ready to ruuummble! I'm not mentioning any names, because I am not taking any sides. I appreciate comic books for the fun, excitement, and adventure that you will find in most of them. I just can't believe all of the feuding happening in the comics industry. This has been going on for a long time. I thought comic books were supposed to be fun, but you have so many comic-book creators at each other's throats. This is truly a cutthroat industry. What I hate most is when the fans get involved.

That is why I try to follow the characters, more than follow a creator. If the creator does something that you don't like, then it makes the reader prejudiced about his or her characters. Look how many people loved Pee Wee Herman; they loved the character but did not like the actor who portrayed the character.

Why don't we just have a boxing match at every San Diego con? I can see it now. OK, in this corner (using Xs instead of real names), we have X "The Hammer" X, going toe-to-toe against X "Uppercut" X! I think the fans would love to see this. Start a gladiator ring; let the creators go at it. They are always willing to display their hostile emotions against another creator on paper. After a while, it gets ridiculous. If they can't get along, then put boxing gloves on them.

I might be wrong, and correct me if I am, but do novelists argue and bicker the way comics creators do? I don't ever see that in the regular book industry. I don't see Arthur C. Clarke calling Anne Rice names. So why do we have this in the comics industry? C'mon: Fun, fun, fun, we're supposed to have *fun*! This is supposed to be a fun entertainment; stop the damn whining and bickering; it gets sickening after awhile. In the famous words of Rodney King — can't we just all get along?

On a lighter note, I thought the *X-Men-Star Trek* crossover was the crossover of the century. There were good humorous parts in the story, and the way Marvel put the whole story together was incredibly wonderful. I don't think I'll forget the parts of the story in which the name "Dr. McCoy" was yelled out, and both The Beast and Bones both turned around — or when Capt. Kirk was questioning if his ship was punched. There were some good moments. It was a gathering of Trekkers and Marvelites coming together for a well-told tale.

Tom Conolly
4937 Myers Rd.
Columbus, OH 43232

I don't often disagree with Peter David. But regarding his recent *But I Digress* column on super-heroine breast size, I must (*CBG* #1211). At the risk of reopening a generally pointless debate on super-heroine breasts, I offer these comments:

First, David comments that super-heroines are drawn fantastically endowed because the exaggeration keeps them from looking wimpy next to the men. Not a bad argument (though one could question society's shallow perception of the idealized human form — whether male or female), which I might support if he hadn't mentioned Liam Sharp's super-endowed rendition of Betty Banner.

If super-heroines are exaggerated so that they appear the "right size" when standing next to the men, then shouldn't a mere human be realistically portrayed in order to make the superfolk look even bigger? By that reasoning a diminutive Betty Banner with "normal"-sized breasts would make The Hulk look even bigger! If so, then a responsible artist would draw her realistically and an editor and writer should insist on it and not defend the breast size as a mere artistic style choice (as someone did in the *Hulk* letter column).

Second, David says that male characters are also drawn offensively because they are given no genitalia at all. However, his observation ignores the reason that many women find a super-heroine's breast size offensive. Huge breasts on super-heroines can make women feel inferior. Using that standard, why should men be offended by a super-hero's lack of genitalia? After all, even the least-endowed men have more than Superman. We should all be proud. You could even argue that men are drawn without genitalia so that artists and readers can feel sexually superior to characters who are physically superior in every other aspect.

David points out that super-heroines at least have some sexuality (ludicrous as it may be), while men have none. And that is precisely the point — it's sexual. A female's sexual organs are exaggerated because they are drawn by straight men who love to draw sex kittens. Meanwhile, super-heroes have no sexuality because they are drawn by straight men who have no hormonal attachment to the depiction of their male heroes. Artists can deny it if they like, but that doesn't change the fact that their depictions of women have nothing to do with art and everything to do with hormones.

Have you checked art by gay males? In an interview with Alison Bechdel (*Dykes to Watch out For*, a great comic strip) she pointed out that in art by gay males the men almost always have huge genitalia. Why? Because it's sexual. She didn't say, but I bet in gay male art most women are normally endowed, if not downright tiny. DC's *Tempest* is drawn by Phil Jiminez, who says in issue #4 that he's gay, and you will note

(Continues on Page 20)

MORE HACK WORK!

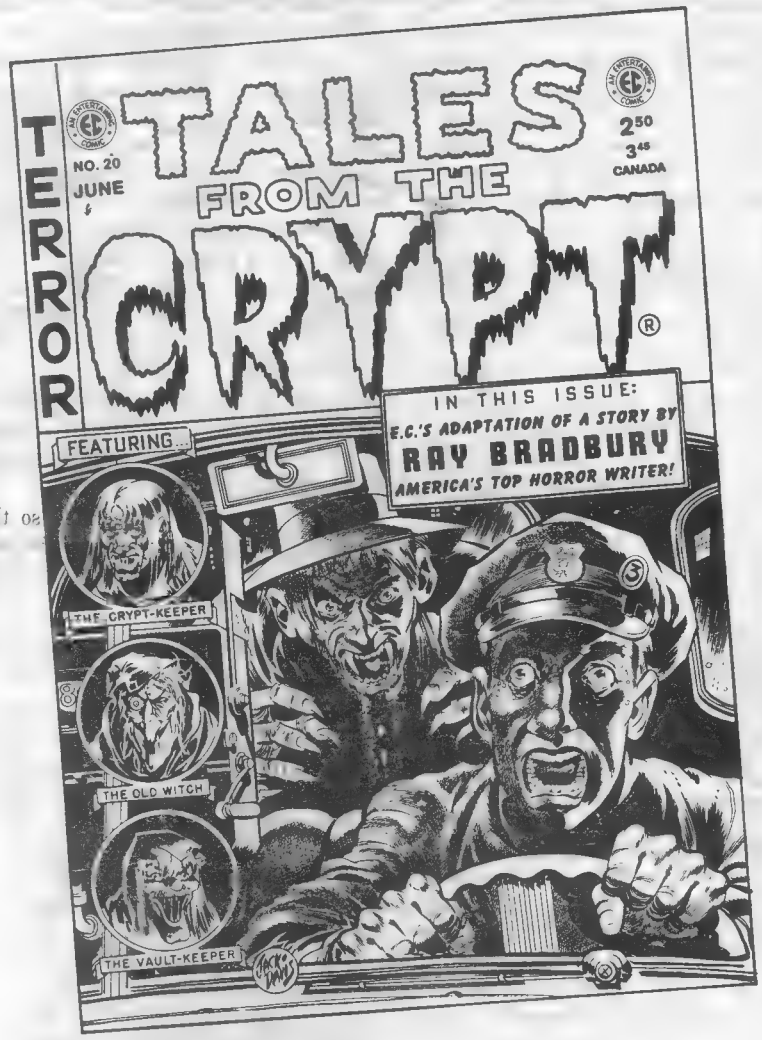

THE ONLY CERTAINTIES IN LIFE ARE DEATH AND TAXIS. THINK WE'RE CONFUSED? THEN READ THE LEAD STORY IN THIS LATEST ISSUE OF **CRYPT** AND SEE! LATEST IN OUR CHRONOLOGICAL REPRINT OF THE CLASSIC 1950s **EC COMIC.** INSPIRATION FOR THE **HBO** TV SERIES!

IN THIS ISSUE: "FARE TONIGHT, FOLLOWED BY INCREASING CLOTTINESS..." WITH ART BY JACK DAVIS; "CURIOSITY KILLED...", ART BY GEORGE EVANS; "HOW GREEN WAS MY VALLEY", JACK KAMEN ART; AND "THE HANDLER", ART BY 'GHASTLY' GRAHAM INGELS AND BASED ON A STORY BY YOU-KNOW-WHO!

BACK ISSUES: CRYPT #1, SOLD OUT; FRONT #1-4, $2 EACH; ALL OTHERS UP THRU ISSUE #3, $1.50 EACH; CRYPT, W SCI & SHOCK #4-16, AND VAULT, W FAN, 2FIST, HAUNT AND CRIME $4-15, $2 EACH. ALL OTHERS $2.50 EACH (LATEST ISSUE: CRYPT AND W SCI ARE UP TO 20; VAULT, W FAN, 2FIST, HAUNT & CRIME ARE UP TO 19, FRONT TO 8 AND PANIC TO 2.).

DON'T FORGET THE ENTIRE 11-ISSUE RUN OF WEIRD SCIENCE-FANTASY/INCREDIBLE SCIENCE FICTION (#1-3, $1.50 EACH; #4-11, $2 EACH) AND THE 18 ISSUES OF SHOCK SUSPENSTORIES (#1-3, $1.50 EACH; #4-15, $2.00 EACH; #16-18, $2.50 EACH)!

ADD $5 PER ORDER ($10 OUTSIDE US) FOR S&H.

© 1997 William M. Gaines, Agent, Inc.

US FUNDS ONLY MasterCard VISA PRICES SUBJECT TO CHANGE WITHOUT NOTICE

GEMSTONE PUBLISHING POB 469 WEST PLAINS, MO 65775

(formerly RUSS COCHRAN PUBLISHER)

417-256-2224 OR CALL 1-800-EC CRYPT AND ASK FOR THE ORDER DESK. USE THIS NUMBER FOR ORDERS ONLY!

MISSOURI RESIDENTS ADD 6.225% SALES TAX MARYLAND RESIDENTS ADD 5% SALES TAX

CALIFORNIA RESIDENTS ADD 7.25% SALES TAX (SAN DIEGO COUNTY 7.75%)

CHAOS!®
COLLECTORS CORNER

Chaos! Comics is constantly making new comic books, trading cards, sculptures, apparel and other cool stuff. Getting your hands on all these new products is as easy as going to your nearest comic shop.

If your local comic shop doesn't stock the full line of Chaos! comics and related merchandise, call our toll free Customer Service Line at (888) CHAOS13 ext 812. Perhaps we can show them what other comic shops have discovered: That Chaos! is reliable, responsible and foremost - we ship our comics on time! We service an integral market - Dark Fantasy/Horror - that contributes consistently to a comic shop's bottom line. And we love comics. Fun, excitement.... that's what it's all about.

The Chaos! Collectors Corner is a service to our readers who aren't close to a comic shop. For a FREE catalog, send a Self Addressed Stamped Envelope to:

CHAOS! COLLECTORS CORNER
7645 E. Evans Road, Suite #6, Dept. C • Scottsdale, AZ 85260
(no stamp, no catalog)

COMIC SHOP OWNERS: *All Chaos! comics and merchandise are available exclusively through Diamond Comic Distribution. Call a customer service representative and discover what other comic shop owners know....* ***CHAOS! SELLS!***

Chaos! Customer Service, toll free (888) CHAOS13 ext 812

Support your local comic shops... ask them to stock Chaos! Comics!

Oh, So?

From Page 18

that Garth's crotch area bulges (although not excessively so).

At a convention, I once heard David say that he specifically asked an artist to draw a dumpy woman for a sequence. He got back art featuring a beautiful model. The artist's excuse was that he didn't feel like drawing a dumpy woman. That an artist is unwilling to draw realistic women (even when requested to do so) tells me a great deal about the artist. It tells me that the artist is not only unprofessional but he's also emotionally immature. It tells me that his perception of women is a shallow one that grants them sex appeal only if they have huge breasts. Artists can claim it's style, but the only people they're fooling is themselves and like-minded straight males.

And it is a male thing. In general, I don't think lesbian artists draw huge breasts and straight women don't draw huge crotches.

Generally, I find David's reasoning so logical and well-thought-out that his lapses in logic in this instance seem remarkable. I suspect that it's because he once again let his desire to be funny (and he was) overshadow a serious look at the problem. I don't have a problem with that. Being funny is David's job. I just don't want artists latching onto his humor as a serious argument to defend their own lack of artistic discipline.

Larry Marder

My favorite Steve Geppi memory really doesn't have Steve directly in it. It happened Jan. 27, 1995, at the grand opening of the Diamond International Galleries. The invitation said "black tie optional," so the Image contingent (Tony Lobito, Beau Smith, and I) got all duded up in our rented tuxedos and went to the party. Steve and the Diamond organization pulled out all the stops for this gala affair.

It looked like a Hollywood opening from the '30s. There was a bank of searchlights in front of the green glass building that is home to Diamond and Gemstone. Pulling up to the entrance was a long line of stretch-limos. And out of each limo would emerge a gorgeous-looking couple dressed to the nines in formal evening clothes. It seemed as if all of Baltimore and Washington society had turned out for the affair. A throng of reporters and paparazzi bombarded us with questions, as we entered the building.

The gallery was filled with glamorous people all carefully inspecting the original art, paintings, and pristine mint comics on display as if they were Ming vases or the crown jewels of Europe. Anyway, as I looked around the crowded gallery rooms I remember thinking, "This isn't just the opening of a gallery — this is the next step towards the foundation of the Steve Geppi Museum of American Popular Culture." And knowing the love and respect that Steve has for these wonderful things he has collected, I hope that I'm right!

[Larry sent this letter to us in January, when it promptly got buried by a combination of Wisconsin snows and drifts of paper piles in the ***CBG*** *offices. It's never too late, however, for us to provide this sort of anecdote about the world of comics. (Hey, Steve, how* ***about*** *such a museum?)]*

Andrew M. Ford

My comic book *Rib* has been getting a lot of great exposure lately, topped off recently by a full-page article in ***CBG*** #1209. The response to that piece was tremendous, and I just wanted to thank everyone for their interest in *Rib*.

I would also like to thank ***CBG*** for continuing to do as much as it can to support self-published and independent comics. Shortly after that article came out, I worked out a deal to move *Rib* to Caliber Comics. I know that all the coverage I've received in ***CBG*** (due mostly to efforts of Tony Isabella, Maggie Thompson, and Michael Dean) had a lot to do with a company like Caliber taking notice of what I was doing.

I think it's great that a major publication like ***CBG*** is willing to change and evolve with an industry that is so ovbiously moving towards being more than just a home for super-heroes. Thank you so much for all the support and coverage. I look forward to many more issues of interesting, widely diverse news and information.

Donald T. Marshall
137 Guernsey St.
Brooklyn, NY 11222

The number of independents these days is great for the industry. The quality of the material coming out can do nothing more than make all the creators, writers, and artists strive for an even higher level of excellence. The competition can only deliver the readers and fans exactly what they want: a great product.

Also, the professionals from the small companies are making many personal appearances in an effort to corral their segments of the market, something else the fans enjoy. All I've met have been very personable, though a limited few give the impression they are looking down from the top of the mountain. The Amanda Connors, Jimmy Palmiottis, Joe Quesadas, Billy Tuccis, and David Macks should spread their attitude of fan appreciation to their fellow professionals. Everyone will reap the benefits.

But whatever you folks at the smaller companies do, please, please, please, don't try to bite off more than you can chew. There are some indications that it's starting already. Advance carefully on your crusade, people. There are more like you waiting for a chance to capture the fans. I can't remember the last time I bought a Marvel or DC (other than Vertigo) title, and it wouldn't bother me if I never did again. I'm starting to like getting pampered by the "little guys." I just hope they can continue to take pride in their work and not let their view of the future get blocked by "dead Presidents."

I'm taking the advice from Tom Connolly's letter in ***CBG*** #1214 and passing copies of this letter on to the publishers of the titles I read, just in case they don't read ***CBG***.

[It does seem to me that you may be snubbing a lot of fine work from people who, while they may work at bigger companies, also care very much about the work they produce and do appreciate their fans. One of the neatest things about this field is that there's an incredible variety of work out there that can appeal to an incredible variety of people, if those people will only give it a try.]

Max Gottlieb presents

THE PREMIER SHOWCASE FOR COMICS, CARDS, TOYS & COLLECTIBLES IN NEW YORK CITY

COMIC BOOK EXTRAVAGANZA

NEW YORK CITY
SUNDAY APRIL 13
MARRIOTT 525 LEXINGTON AVE 49 ST
10 AM - 4 PM ADMISSION $5.00

DISCOVER THE SUPER SECRETS OF THE *NEW* SUPERMAN®

™ ® DC Comics © 1997. All Rights Reserved

THE MAN OF ENERGY INVITES YOU TO JOIN HIS SUPER-CHARGED FRIENDS....

MIKE CARLIN EXECUTIVE EDITOR OF THE DC LINE OF COMICS
MIKE McAVENNIE ASSOCIATE EDITOR OF THE SUPERMAN COMICS
JULIE SCHWARTZ AMBASSADOR & EDITOR EMERITUS OF DC COMICS
JOE RUBINSTEIN ELECTRIC EMBELLISHER

PLUS MORE *ENERGIZED* SURPRISE GUESTS FROM METROPOLIS!

Hey Kryptonian, don't miss the commemorative displays paying tribute to **JERRY SIEGEL** & **CURT SWAN!** Yo, JOR-EL, this is the SUPERMAN convention !!

THE EPICENTER OF COMIC EXCITEMENT STARTS AT GROUND ZERO COMICS
MEET THE NEWEST, GROOVIEST, MOST TALENTED, WILD & CRAZY GUYS...

DAN PARSONS creator of *HARPY*
MIKE WOLFER creator of *WIDOW*

Only the first 500 lucky fans will receive an **exclusive,**limited-edition COLLECTOR'S CARD from **Ground Zero Comics!** Remember you can only get this cool card at the **COMIC BOOK EXTRAVAGANZA!!**

Todd McFarlane's SPAWN

WOW! THE FIRST 500 SPAWN FANATICS GET A MOVIE BUTTON FREE!

C O M I N G J U N E 7 & 8
THE COMIC BOOK EXTRAVAGANZA & THE NEW YORK TOY FESTIVAL COMBINE FOR A 2 DAY SPECTACULAR SUMMER CONVENTION! NYC WILL NEVER BE THE SAME! CALL FOR DETAILS.

INFO HOTLINE: 718-441-9868 MONDAY - SATURDAY 9 AM - 7 PM ONLY

ON SALE NOW!
The latest from: Strom, Simonton & Lachance

ELVIRA #47: Elvira's now she's a special correspondent for the "National Peek-A-Boo," investigating strange stories of a hidden civilization full of beautiful natives, dinosaurs, and — oh, yes, crazed Nazi mad scientists. Will she get a by-line? Read all about it in **"The Brain that Wouldn't Die," Part One,** by **Strom, Simonton,** and **Lachance.** Also, in this issue — Elvira's peril at the witch supermarket leads Dracula to rush to her aid. It's all in **"To Skelloween and Back," Part Two,** by **Mougin, Day,** and **Villagran.** All wrapped up in an eye-catching color photo cover of Elvira herself.

Elvira is © and ™ 1997 Queen 'B' Productions

ELVIRA #47

MISS SOMETHING?—BACK ISSUES *ARE* AVAILABLE!

☐ 1 ...10.00	☐ 2 .....8.50	☐ 3 .....8.50	☐ 4 .....8.00	☐ 5 .....8.00
☐ 6 .....5.00	☐ 7 .....5.00	☐ 8 .....4.00	☐ 9 .....4.00	☐ 10 ...4.00
☐ 11 ...4.00	☐ 12 ...4.00	☐ 13 ...4.00	☐ 14 ...4.00	☐ 15 ...4.00
☐ 16 ...4.00	☐ 17 ...4.00	☐ 18 ...4.00	☐ 19 ...4.00	☐ 20 ...4.00
☐ 21 ...4.00	☐ 22 ...4.00	☐ 23 ...4.00	☐ 24 ...4.00	☐ 25 ...4.00
☐ 26 ...7.00	☐ 27 ...3.00	☐ 28 ...3.00	☐ 29 ...3.00	☐ 30 ...3.00
☐ 31 ...3.00	☐ 32 ...5.00	☐ 33 ...5.00	☐ 34 ...3.00	☐ 35 ...3.00
☐ 36 ...3.00	☐ 37 ...3.00	☐ 38 ...3.00	☐ 39 ...4.00	☐ 40 ...3.00
☐ 41 ...3.00	☐ 42 ...3.00	☐ 43 ...3.00	☐ 44 ...3.00	☐ 45 ...3.00
☐ 46 ...3.00	☐ TP.12.95			

CLAYPOOL COMICS

BOFFIN GRAPHICS

Send your check or money orderplus $4.00 shipping & handling to:
COMICS WAREHOUSE, P.O. BOX 1099, FORESTVILLE, CA 95436
or order with a credit card by calling: 1-707-887-1521

Send your check or money order plus $4.00 shipping & handling to:
COMICS WAREHOUSE P.O. BOX 1099, FORESTVILLE, CA 95436
or order with a credit card by calling: 1-707-887-1521

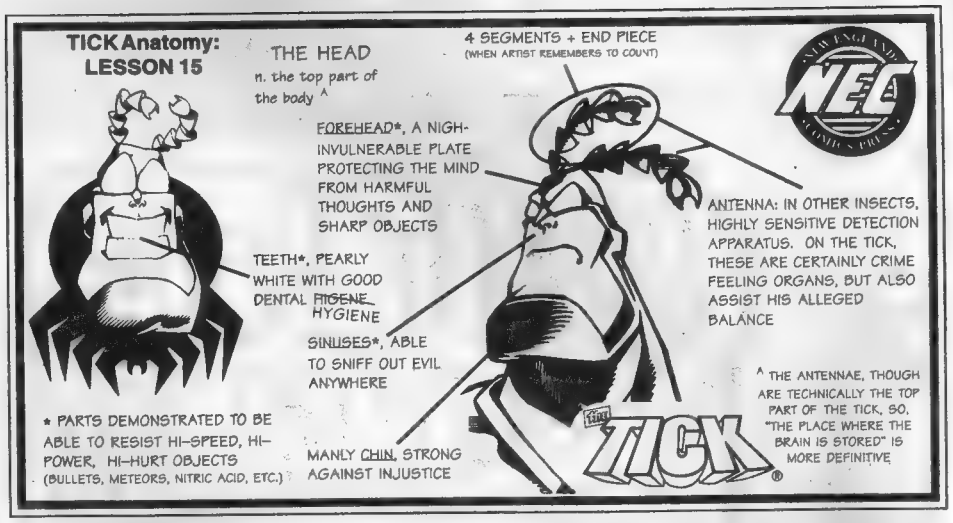

By the way, if I haven't mentioned it I am extremely pleased with your comic service. In my 24+ years of collecting, I have tried several different companies and yours continues to be the best of the bunch. I'm only sorry I didn't find you sooner. Keep up the great work. Michael R. Stroud, CO.

We are proud to have received the CBG Customer Service Award 11 years in a row. We can make you happy *and* save you **big** money on your new comics.

CBG Customer Service Award - 1986 · CBG Customer Service Award - 1987 · CBG Customer Service Award - 1988 · CBG Customer Service Award - 1989 · CBG Customer Service Award - 1990 · CBG Customer Service Award - 1991 · CBG Customer Service Award - 1992 · CBG Customer Service Award - 1993 · CBG Customer Service Award - 1994 · CBG Customer Service Award - 1995 · CBG Customer Service Award - 1996

M & M Comic Service
P. O. Box 6 Orland Park, IL. 60462
Call toll free - 1-888-MMCOMIC (888-662-6642)
www.mmcomics.com

M&M Comic Service

SUNDAY APRIL 12 at the SAN JOSE CONVENTION CENTER
noon to 5pm 408 s. almaden avenue

ACTION FIGURES
TOYS,
MODELS,
POSTERS,
BOOKS,
ARTWORK,
FANZINES,
CARDS,
MAGAZINES,
CDS,
BUTTONS,
DOLLS,
AUTOGRAPHS,
STILLS,
T-SHIRTS,
HATS,
MUGS,
COMICS,
& WHO KNOWS?

CREATION
SCI-FI & TOY COLLECTORS SHOW

HERCULES THE LEGENDARY JOURNEYS

& ALL THE FAVORITES!

STAR TREK®

BABYLON 5

STAR WARS

THE X-FILES

XENA WARRIOR PRINCESS

HORROR

The Place to Buy, Sell, Swap, & Talk!

Join us for a fun day where you'll find the neatest, coolest stuff from all your favorites! If you're a collector, this is the place to be! TICKETS ARE ONLY $5 AND ARE AVAILABLE AT THE DOOR. ($1.00 off with this coupon!) KIDS 6 AND UNDER ARE FREE. Dealers Tables are available for the event for $100 each including 2 admissions. Send fees to CREATION, 411 N. Central Avenue, #300, Glendale, CA 91203 or call Fran (818) 409-0960 ext. 224 to charge tables (9am To 2pm Pacific Time)

STAR TREK ® & © Paramount, STAR WARS ® & © Lucasfilm Ltd, BABYLON 5 ® & © Warner Bros & Babylonian Prod, THE X-FILES ® & © 20th Century Fox. 1997, HERCULES and XENA ® & © Universal Pictures and Renaissance Pictures.

11th Annual

WonderCon

The Convention of Comic Book Arts

SAN FRANCISCO • OAKLAND • SAN JOSE

April 25-27th, 1997

Oakland Convention Center and Oakland Marriott at City Center
1001 Broadway at 10th Street, Oakland, CA

MOVIE PREVIEWS

featuring Batman and Robin, Steel, Men in Black, Starship Troopers, Jurassic Park 2: The Lost World, Alien: Resurrection, and Spawn.

SPECIAL APPEARANCES

Richard Hatch
"Apollo" from Battlestar Galactica

Kevin Smith
Writer/Director: Clerks, Mallrats, Chasing Amy

BENEFIT ART AUCTION

for the Literacy Volunteers of America with great original art for sale, including the full painted WonderCon 11 program book cover jam by Alex Ross, Dan Brereton, and John Estes!

PLUS *a live music performance, continuous Japanese Animation, exhibits by the* ***Cartoon Art Museum*** *and the* ***International Museum of Special Effects, costume exhibition,*** *the 1997 Harvey Awards Ceremony, and lots more!*

©1996 Dan Clowes

HOURS: Friday: Noon to 7 pm; Saturday: 10 am to 7 pm; Sunday: 11 am to 6 pm. **TICKETS:** *Advance*— $12/day, $30/3 days; Kids 6-12 half-price. Tickets are available at the best Northern California comic book stores (call toll-free 1-888-COMIC-BOOK for the store nearest you), by BASS Tickets (510/762-BASS), or order tickets by mail from WonderCon: Send check or money order to the address below. *At the Door* — $15/day, $35/3 days. Kids 6-12 half-price. **FOR HOTEL RESERVATIONS:** Call the Oakland Marriot at 510-451-4000. Mention "WonderCon" to get the special convention room rate. **EXHIBITORS:** Want a booth? Contact: Alex Amado, 415-668-9213. **FOR CURRENT INFORMATION:** Call the WonderCon Hotline at 510-464-1120 or check out our world wide web site at: www.codexx.com/wondercon. **AIRLINE:** To get a discount off of the everyday low fares from Southwest airlines, call the Southwest Group Desk at 800-433-5368 and refer to ID code "C3047". **WONDERCON:** 4644 Geary Blvd. #135, San Francisco, CA 94118.

X-Files, ©&™1997, 20th Century Fox Film Corp.

WonderCon will feature appearances by hundreds of your favorite comic creators, including:

Dan Clowes
Writer/Artist: *Eightball*

Colleen Doran
Writer/Artist: *A Distant Soil*

Gil Kane
Silver Age Artist: *Green Lantern* and *The Atom*

Erik Larsen
Writer/Artist: *Savage Dragon*

James Robinson
Writer: *Starman, Leave it to Chance*

Paul Smith
Artist: *Leave it to Chance, Amalgam's Iron Lantern*

Jim Valentino
Writer/Artist: *A Touch of Silver*

Along with Charles Adlard, Dan Brereton, Kurt Busiek, Tom DeFalco, John Estes, Los Bros. Hernandez, Gil Kane, Bill Morrison, Kevin O'Neil, Tim Sale, Mark Waid, and many more!

– Plus – Top Publishers

including Chaos! Comics, DC Comics, Diamond Comics Dist., Extreme Studios, Fantagraphics, Krause Publications (CBG), No Mercy, Todd McFarlane Productions, Slave Labor, Top Cow, and the launch of the Wizard Mega-Station by Wizard Magazine!

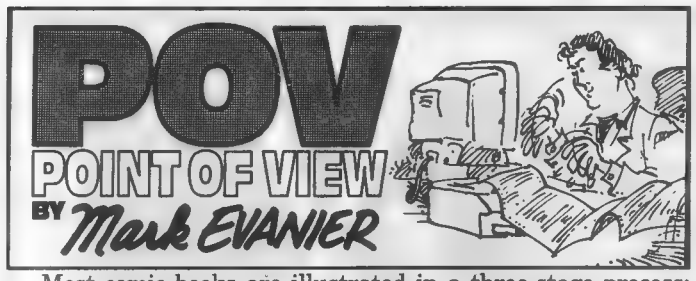

Most comic books are illustrated in a three-stage process: The pages are completely drawn out in pencil, then the lettering is inscribed in ink, then the art is finished in ink. One, two, three. Lately, computer lettering has slightly amended the routine on some books, but it still remains a procedure of three separate, distinct phases, usually involving three craftspersons.

"Mike Royer wore out three or four General Electric irons in the service of the King of Comics."
— Mark Evanier

A few columns back, we discussed the fact that comic-book companies often supply drawing paper to their artists. This, we noted, is less due to generosity than to a desire not to have quarrels. The general rule of thumb is as follows:

If the penciller picks out the paper, the inker won't like it, and, if the inker picks out the paper, the penciller won't like it, and, even if the penciller and inker agree on a stock, the letterer won't like it.

I mentioned here weeks ago that, when I worked for Jack Kirby, it took us a while to find a paper stock on which he could draw. The pencils he liked to use did not like the paper that DC supplied — but when we bought a kind that worked for Jack, it presented problems galore for Mike Royer, who inked and lettered the comics. Well, I'd forgotten (but Mike has since reminded me) that even the paper stock we ultimately selected wasn't ideal and, in order to do his best work, Mike found it necessary to iron the pages before inking them.

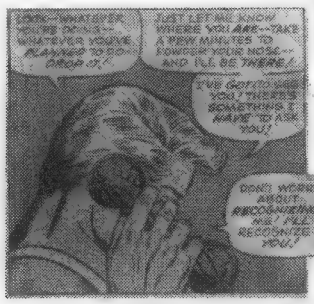

Whoops. The word balloons appear to have run out of room in these panels from ***Tales of Suspense*** *#95, Jack Kirby's first attempt at drawing on the smaller pages mandated by Marvel.*

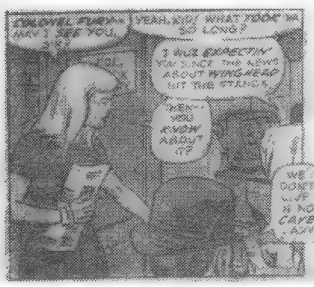

You read that right: iron them. As in: He took a plain, old-fashioned iron — the same kind your momma used to press your dungarees — and ran it back and forth over all those *Kamandi* pages.

No, they weren't wrinkled. You don't have to be Bill Nye the Science Guy to figure out the heat did something to the graphite and/or paper, making it more conducive to ink. Mike wore out three or four General Electric irons in the service of the King of Comics.

To ward off squabbles, many companies buy a ton-weight of one kind of paper, imprint it with blue lines to denote the margins, and make everyone draw on it. Yes, it can be more convenient for some artists — the ones who like the paper — but it also makes it easier for an editor to hand a pencil job to any inker. For the same reason, companies usually insist that everyone draw their work the same size. As we will be noting here *ad nauseam,* artists are all different. Some like to work smaller — some, larger.

Some even like to work as small as possible. Alex Toth drew some of his stories for Warren the same size they were printed. Dick Briefer is said to have drawn his *Frankenstein* series close to the published size. John Severin, who now prefers to work as large as possible, did a few of his E.C. stories only slightly larger than they'd appear in the comics. Pat Boyette has done some of his comics close to printed size, as has R. Crumb.

A few artists have also worked smaller for a different reason: In the mid-to-late 1960s, Dell Comics was paying next to zip for art in comic books like *Ghost Stories* and *Outer Limits*. Some of its artists, including Frank Springer and Jack Sparling, didn't figure they should be putting a lot of drawing on pages that paid so poorly. To cut down on the space they had to fill, they adopted a smaller-than-usual size. Not every artist decreases his drawing time working smaller — it takes some longer — but it apparently allowed these guys to give Dell its money's worth and no more.

But these are all special cases. Most original art is drawn notably larger than the size it is printed. Oddly enough, the artist is usually given little or no say as to just how much larger. Some guy with a title like Production Manager decides what size everyone will work at, and that, usually, is that.

•

Over the years, the size of the original art has often had an impact on the design of what was drawn on it. Back in the '40s and '50s, many of Western Publishing's funny-animal comics (Disney, *Looney Tunes*, etc.) were drawn so large that most artists couldn't fit an entire page on their drawing tables. Carl Barks, among others, cut the pages in half and would work on one piece, then the other.

This, of course, made it impossible to do a full-page panel or to have a panel cross the center of the page. Later, Western went down to a more functional size, with an image area around 12 1/2″ by 18 1/2″. (The paper itself was larger to allow for margins. But the art was to those dimensions.)

Until 1967, DC and Marvel artists worked at that size. That was the year one of our great artists, Murphy Anderson, drew a few stories for *The Spectre* and pestered DC into letting him work smaller. He selected 10″ by 15″ as a comfortable size. Since Murphy was doing both pencils and inks, DC Production Manager Sol Harrison acquiesced and OK'd the smaller size, probably after being assured by letterer Gaspar Saladino that he could handle the different scale.

When Anderson's pages were going through the engraving process, someone at the color separator's plant called up DC and said, "You know, we could save you some money if you drew *all* your comics this size." With the smaller size, it was possible to fit four pages under the camera at once, as opposed to two of the old size. It also saved the strippers lots of work.

(Strippers are not what you think. In a printing operation, stripping is the handling of the negatives and the work necessary to get them prepped and positioned to make printing plates.)

So the smaller size saved film and manpower, which meant that it saved money. For the first 40 years of its existence, the comic-book business never passed up an opportunity to save money on printing, no matter how it cheapened the product or inconvenienced the artists.

And many artists *were* inconvenienced. Over the next year or two, the 10″ by 15″ art size became the industry standard. While some artists (Gene Colan, Neal Adams, Joe Kubert) liked it or came to like it, many (Jack Kirby, Steve Ditko, Don Heck) did not. Kirby *really* disliked the change, especially at first. He said, "The first time I finished a page, I picked it up and half the art was on my drawing table."

Most of the Marvels changed within a month or two of the issues dated November 1967. Jack's first work on the small size was the Captain America story in that month's *Tales of Suspense* (#95), and you can see everyone experimenting: The lettering is too big, the inking is too bold, and Jack's panels are filled with head shots and sparse backgrounds. Within a few months, everyone had learned how to accommodate the page proportions, but Jack still longed for the larger canvas.

Many artists did. Some guys who retired at about that time (especially inkers) blamed the smaller size for harming their work. One of them told me that he'd complained to his editor that a page now took him twice as long and the results weren't nearly as good. The editor's response, he claimed, was: "Yeah, but the pages are easier to mail now."

Still, most got used to it. Interestingly, throughout the '70s, Gold Key Comics and Charlton both gave their artists the choice of which size to draw, and most picked the larger. Most of their artists inked their own work, so this caused less ruckus than it might have at DC or Marvel, where most work was then by penciller-inker combos.

•

It changed comics. Whether it was for better or worse is arguable but it certainly changed the manner in which most artists would approach the composition of their pages.

Comic books, as we all know (and will discuss more, next week), started by reprinting newspaper comic strips. The syndicates furnished stats (or, in some cases, the originals) of old strips to the funny-book companies. There, some lowly paid assistant would chop the stats — or originals — up and repaste them into the then-new comic-book-page format.

Syndicated strips are all drawn to the same height: Every panel of *Dick Tracy* had the same vertical measurement, so when someone had to jigsaw *Dick Tracy* into page layouts, there weren't a lot of decisions to make. They could paste them up in three-tier format (three rows of panels across the page) or four-tier format (four rows). Three-tier made the panels larger and made the supply of reprints last longer, so most pages were divvied up that way.

Soon, the then-new comic-book publishers began commissioning new material instead of buying stats from syndicates. There were a couple of reasons for this, probably all of which had to do with money. The syndicates wanted more, wanted to be paid promptly, and were even considering publishing their own comic books. For a publisher like Malcolm Wheeler-Nicholson, who sired the company we now know as DC, it was simpler to hire kids to draw original comics.

Most of the first materials created expressly for comic books aped the newspaper material, often to the *nth* degree. That included the same page layouts for comics.

Comic-book artists in the '40s and '50s didn't deviate much from the basic three-tier format — or four, in some funny-animal comics. The opening (or "splash" panel) would be larger, of course, and, if the scene involved some vertical action or object, they might make one panel span two tiers. Innovative artists — most notably

(Continues on Page 28)

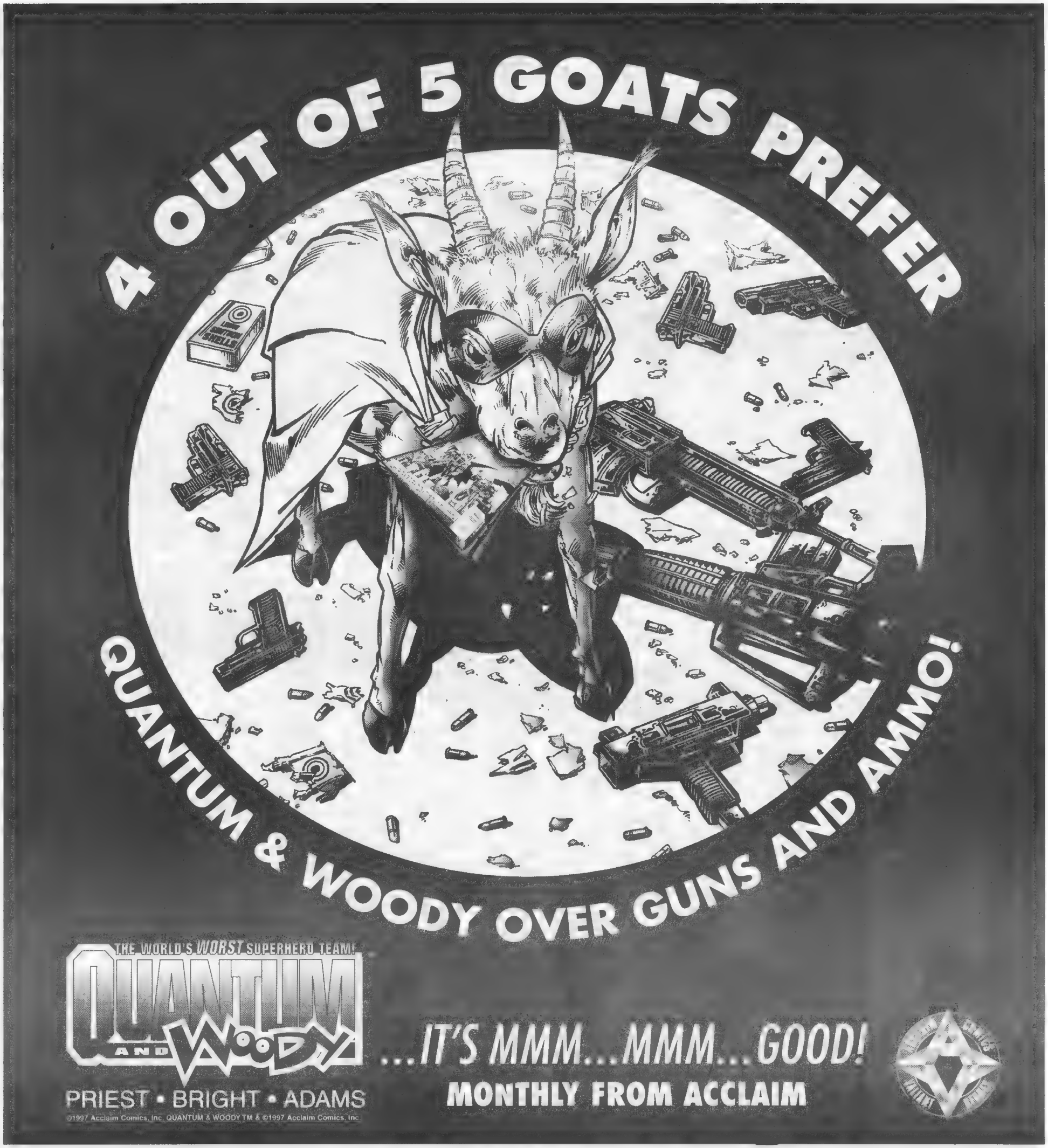
4 OUT OF 5 GOATS PREFER
QUANTUM & WOODY OVER GUNS AND AMMO!
THE WORLD'S WORST SUPERHERO TEAM!
QUANTUM AND WOODY
PRIEST • BRIGHT • ADAMS
©1997 Acclaim Comics, Inc. QUANTUM & WOODY TM & ©1997 Acclaim Comics, Inc.
...IT'S MMM...MMM...GOOD!
MONTHLY FROM ACCLAIM

1,000,000 COMIX

184 N. Main Street,
Champlain, NY 12919 USA
Phone: (514) 630-3923/4518 • Fax: (514) 697-3901
http://www.cam.org/~omc

TAKE THE FOLLOWING DISCOUNTS BASED ON YOUR ORDER TOTAL!

Order Total	Your Discount is..
$1.00-$25.00	10%
$26.00-$200.00	15%
$201.00-$900.00	20%
$901.00-$2,100.00	25%
$2,100.00-$2,800.00	30%
$2,801.00-$3,400.00	35%
$3,401.00-Up	40%

Note Max discount on all "m" books is 20%.

ABBREVIATION CODES

a=art work; ad=arrival date; app=approximately; ar=amateur restoration; *=better; bc=back cvr; bot=bottom; c=coverless; ca=chewed area; cc=corner crease; cco=corner chipout; coc=coupon clip-out; cd=comic not attached to cvr; cf=centerfold; co=chip-out; cs=color scrape; csm=color scuff mark; cvc=cvr split along spine into two separate pieces; cvr=cover; es=extra staples; ext=extensive; fc=front cvr; fcs=file copy stamp; fx=faxing(a sort of oxidative yellowing); h=hole; i=initials; l=loose; lp=loose page; lb=looks better; lt=light; lot=group price; m=missing; modr=moder restoration; mr=micro restoration (almost insignificant.) na=name; nms=name stamp; ns=new staples; n=no; o=overlap; oc=off cut/center; o/w=otherwise; p=pen; pc=photo cvr; pac=painted cvr; ph=punch hole; pih=pin hole; po=piece out; pt=pentaps; r=restored; rc= rounded corner; r=roll; rs=rusted staple; sc=subscrip. crease; sct=small color touch; se=shaded edge; sg=shading; slt=slight; sml=small; sp=spine; ss=store stamp; stn=stain; st=staple; tas=torn through at staple; tp=tape; tts=totally taped spine; tr=tear; wd=water damage; wp=white pages; wr=water ring; ws=water stain; ww=water wrinkle; cdn=Canadian; GD or G =Good; VG=Very Good; F=Fine; VF=Very Fine; NM=Near Mint; obo=or best offer; pl=printers line.

POSTAGE CHART

# comics ordered	S&H/ insurance	OVERSEAS airmail
1-8	3.00	19.00
9-20	6.00	30.00
21-40	12.00	45.00

ESOTERICS, DC'S HORROR! ALL MARKEDLY DISCOUNTED! DISCOUNTS CONTINUE! TAKE 35% OFF ANY ORDERS OVER $250.00!! 40% OFF OVER 800.00! 50% OFF OVER $1500.00!!

Remeber we have complete Marvel runs in most all conditions all the time at great prices! Also just in - 2 lower Grade Wonder Woman #1's, All Star #1, 11 (1st Wonder Woman) Amazing Spider-Man #1 VF/NM (for $3600.00!) Showcase #1 and so much more! Call!!!

BUYING!!! All companies, all grades from 1970 and before... CALL!!
Call or email to omc@cam.org. WEB SITE http://www.cam.org/~omc

Section I

UNREAD copies;gorgeous full gloss mostly esoteric titles.More all grade range esoterics follows

GET SMART
2-8 vf/nm 45.00
GHOST STORIES (Dell)
1 vf/nm 50.00
2 10 vf/nm 18.00
11 20 vf/nm 10.00
GIRL FROM U.N.C.L.E.
1 vf/nm 70.00
2 4 vf/nm 50.00
5 1/8" cd o/w vf/nm 20.00
GOMER PYLE (GK)
2 3 vf/nm 40.00
GO-GO (Charlton, 1966)
3(multiples) Batman, Byrds PHOTO cvr VF/NM 18.00
5(multiples) Sonny & Cher, JLA, PHOTO cvr VF/NM 18.00
HUCKLEBERRY HOUND (most are virtually perfect)
Dell
fc 990(#1) vf/nm best copy I've seen 100.00
fc 1050(#2) vf/nm 70.00
fc 1141 vf/nm 70.00
3 7 vf/nm 70.00
8 17 vf/nm 45.00
Gold Key
20-30 vf/nm 27.00
31 34 vf/nm 20.00
Huck and Yogi Winter Sports
fc 1310 VF/NM 60.00
MAGILLA GORILLA(GK)
2 vg 10.00
MAGNUS ROBOT FIGHTER (GK)
1 f/vf 150.00
2 tiny mc o/w f/vf 50.00
3 vf 80.00
4 F/VF 45.00
5-10 avg VF 50.00
11 23 avg VF 40.00
MONKEES (Dell, 1967)
1(x34) unread file copies VF/NM or * 75.00
MOVIE CLASSIC
Dell
Countdown vf/nm 28.00
Dr Who and the Daleks vf/nm 95.00
Dirty dozen vf/nm 37.00
Hallelujah Trail vf/nm 40.00
Maya vf/nm 40.00
Operation Crossbow vf/nm 30.00
MOVIE COMIC
Gold key
First men in the world vf/nm 25.00
Lord Jim vf/nm 25.00
MY FAVORITE MARTIAN
2 vf/nm 55.00
4 3" cc o/w vf nm 15.00
3 5 9 al vf/nm 45.00 ea
THE MUNSTERS
. vf/nm 200.00
3 6 15 vf nm 54.00
(multiples on 11 12)
NATIONAL VELVET
fc 1195 (#1) vf/nm 65.00
fc 1312 vf nm 40.00
01556207, 12556210 vf/nm 35.00
NEUTRO
1 vf/nm 17.00
VOYAGE TO THE DEEP
1 VF/NM 40.00
2-4 VF/NM 30.00
VOYAGE TO THE BOTTOM THE SEA
1 VF/NM 55.00
2 5 VF/NM 40.00
6-10 VF/NM 30.00
WAGON TRAIN
Dell
fc(#1) 895 VF 75.00
fc (#2) 971, 1019 VF/NM 55.00
4-13 VF/NM 50.00
Gold Key
1 VF/NM 28.00
2-4 VF/NM 20.00

Section II

ESOTERIC

A large sampling of 1940's up assorted companies-all grades! ALL discounted!!

ABBOTT AND COSTELLO (St. John, 1948)
13 lt 1" wd fc o/w G 9.00
22 lt fx fc o/w F/VF 20.00
24 F/VF 35.00
29 VG- 13.00
3D #1 1953(Glasses attached) Unread warehouse copies. (mint guide =190.00)Choose condition.
a) F or * 125.00
b) VG/VG+ 65.00
c) GD/GD+ 35.00
ABBOTT AND COSTELLO (Charlton, 1968)
1 se, fc; 1"x1/4"pobc 10.00
3(2), 5, 8, 12, 14 VG/F or * 7.00
9, 16 GD 2.00
10, 11, 14 19-20, 22 F/VF or *(mostly fine) 12.00
ACE COMICS (David McKay, 1937)
101-105(lt wdfc), 108 all VG 15.00
102 (all phantom), 106 VG 17.00
102 fa cd 5.00
103 F 26.00
104, 105, 107, 117 VG/F 22.00
ACTIVE COMICS (Bell, 1947)
98 Cdn, (Plastic man) VG- 11.00
ADAM-12 (Gold Key, 1973)
1 a)GD- 5.00 b)VG 12.00
2, 4, 6, 8(x2) G/VG or * 4.50
4(x2), 5(x3), 6-9(6, 8x2) VG 6.00
4(2) 6, 7, 9, 10 near F or * 8.00
2 4, 9 GD 3.00
A DATE WITH MILLIE (Atlas, 1956)
6 coc bc G 6.00
7 lt wd fc o/w G/VG 10.00
ADVENTURES OF HOMER GHOST (Atlas, 1957)
2 GD 5.00
ADVENTURES OF MIGHTY MOUSE (St. John, 1952)
15 GD- 7.00
8/56 GD+; 5/57 GD; 159 VG- 7.00
141 VG 145, 154 156 160 VG/VG/F 10.00
9/57 fa/GD; 144, 146(x2), 148, 151- GD 5.00
146 fa; 157 166(x2) 169, 170 GD or * 167 VG 2.50
145 149 F 12.00
ADVENTURES OF ROBIN HOOD (ME, 1957)
6 VG- 1" trsp pc 17.00
7 VG- 22.00
ADVENTURES OF THE FLY (Archie, 1959)
3 c; 5 po 5.00
4 fa; 23 F 1"ltws fc 9.00
6 2"trsp GD+ 15.00
8 a)GD 10.00 b)VG-(x2) 18.00
9 a)VG 18.00 b) F 29.00
10 F- 29.00
11(x2) GD; 21, 27, 29 VG-7.00
12 a)GD 6.50 b)F-(sml cofc) 25.00
13(2), 15, 17 VG/F 16.00
14(tas)VG- 13.00
15 18(2) VG 13.00
16 F/VF 35.00
17 tas o/w F 15.00
18 a)tas o/w VF 16.00 b)VF 42.00
19 a)F- 18.00 b)F/VF 35.00
20 a) VG 13.00 b)F/F+ 25.00
20 VG/F, 23 F/VF 17.00
21 VF 28.00
21, 22, 27(x3), 30 fa/G 2.00
22(2), 27-29 GD/GD+ 5.00
21 23, 25-30(23, 28 2ea) VG 9.00
23, 24 F 13.00
23, 24, 27, 28; 32-36; (all unread) VF/NM 30.00
25 27(x2) 28 30, 31 F 12.00
28(x2, 29 G/VG 7.00
27, 29(x2) 30 VG/F or * 10.00
ADVENTURES OF THE JAGUAR (Archie, 1961)
1 a)po 8.00 b)VG 35.00 c)VG 40.00 d)F 60.00
2, 3 VG/F 25.00
3 F/VF 55.00
4 F/VF 33.00
3 F 1"trsp, 10VG/F, 15.00
4(x2) 5 VG 15.00
3(tas x2), 4 GD 8.00
5 VF/NM 52.00
6 G/VG+, 7(x3), 8 VG 12.00
5 VG/F 18.00
7 10 F or * 17.00
8 a)GD 6.00 b)VG- 10.00
9 m 1/8th fc o/w F 3.00
10 G+, 12 14(x2) VG 8.00
10, 13 VF/NM 30.00
12 GD 5.00
11, 12, 15 VG 9.00
AIRBOY COMICS (Hillman, 1945)
1 cdn cvc fa 7.00
v3 #1 GD 32.00
AIR WAR STORIES (Dell, 1964)
1 a)F-; 11.00 b)VG 8.00
2, 6(x2) GD 3.00
2 a)fa 1.50 b)tas VG 4.00 b)VF(x2) 15.00
2-8 avg VG/VG+ 6.00
3, 4, 5 F/F+ 10.00
AIRFIGHTERS COMICS (Hillman 1941)
V2 #9 solid nice GD classic cvr 50.00
V2 #10 GD+ 85.00
AL CAPP'S LI'L ABNER COMICS (1947)
84 cdn VG/F 12.00
ALIENS (Gold Key, 1967)
1 a)GD 2.00 b)VG 4.00
ALL-AMERICAN SPORTS (Charlton, 1967)
1 a)VG- 3.00 b)VG 4.00
ALL-TRUE CRIME (Marvel/Atlas, 1948)
28 cdn VG- 9.00
31, 33 cdn G 6.00
ALLEY OOP (Standard, 1947)
14 G/VG solid 23.00
(Dell, 1962)
2 a) G 5.00 b) VG 10.00
ALL TRUE DETECTIVE CASES (Avon)
4 VG 24.00
ALVIN (Dell, 1962)
5 GD or * 6.00
8 F-; 14.00
8 VG; 24-27(x2), 28 VG/F 10.00
13, 18 23 GD/VG 6.00
13, 15 16 fa 2.50
18, 20, 27, 28(x2) VG 8.00
20, 25 GD-/GD. 3.50
25 VF 30.00
AMAZING ADVENTURES (Atlas, 1961)
4 G 47.00
AMAZING CHAN AND THE CHAN CLAN (Gold Key, 1973)
4 F or * 5.00
AMERICAN AIR FORCES (ME, 1944)
5 cdn VG powel cvr 9.00
9 VG/F 12.00
12 VG 9.00
AMERICA'S BEST COMICS (Nedor, 1942)
14 fa 50.00
ATOM THE CAT (Charlton, 1957)
9 G 7.00
14 (#5) VG- lt ww 8.50
ATOM-AGE COMBAT (Fago, 1958)
3 VG 31.00
ATOMIC MOUSE (Charlton, 1953)
1 VG 1/4"trsp scarce 55.00
12 GD 4.00
12, 17, 23, 29, 38 VG/VG+ 9.00
45, 50 fa 2.50
51 F 6.00
ATOMIC RABBIT (Charlton, 1955)
2 ss VG, 20.00
4 GD/VG (lb) 10.00
ATOM THE CAT (Chl, 1957)
14 VG/F 10.00
AVENGERS (Gold Key, 1968)
1 a)VG tas 50.00 b)VG 64.00 c)F(tas. 70.00
BABY SNOOTS (Gold Key, 1970)
1 VG 6.00
2 6 GD 2.00
3 4(x2 6 7(x3) 11 12 14 20 VG or * 4.00
BACHELOR FATHER (Dell, 1962)
2 a)po 2.50 b)VG 24.00
BALOO AND LITTLE BRITCHES (Gold Key, 1968)
1 a)GD 3.50; b)VG 7.00; c)F 12.00
BARNEY GOOGLE AND SNUFFY SMITH (Gold Key, 1964)
10113-404 a)VG 8.50 b)11.00
BARNYARD COMICS (Animated Cartoons, 1944)
21 VG 12.00
BATTLE (Atlas, 1951)
2(x2) cdn VG; 8GD/VG 12.00
16, 33 G+ 7.00
32 1/4"pofc VG-; 40, 61 VG- 8.50
43(some mc) VG/VG+ 11.00
BATTLE ACTION (Atlas, 1952)
2 G/VG 12.00
15 G 5.00
23 F 10.50
BATTLEFIELD ACTION (Charlton, 1957)
22 VF+ 18.00
23 VF 13.00
46 G; 2.50
46 VG 6.00
65(x2)-67(x2), 70, 73, 74(x2), 77(x2), 83, 89 F or * 3.00
BATTLEFRONT (Atlas, 1952)
1 sml pnmks fc o/w VG- 50.00
2 fa ext wd fc; 45 VG 8.00
20 mc, tas GD; 36 cd o/w VG 5.00
22, 33, 37 fa 3.00
BATTLEGROUND (Atlas, 1954)
7, 8 GD/GD+ 6.00
BEEP BEEP THE ROAD RUNNER (Gold Key, 1966)
1 Flt wsbc. 60.00
2, 4, 5(x2), 6, 7b(x2) F or * 18.00
6, 10 G+, 4.00
7-9(2ea) avg VG+ 6.00
9 VF+ 22.00
10; 19-21 GD 3.00
13 F or * 12.00
13 18(x2) VG 5.00
BEETLE BAILEY (Dell, 1953)
6, 8, 10 VG; 14 F 8.00
9, 10 GD; 4.00
11 12(2), 15 VG; 22 F 6.00
16, 17, 20 G 3.00
21, 23, 29, 31, 34-38, 40, 41 49, avg VG/VG+/F. 4.00
39 1st Goldkey VG+ 12.00
53-56; 59, 70; 78, 82; 89-101, 114, 116, 117(x3), 118(x2), 132 VG/F or * 3.00
67-70, 72-74(2ea), 76-78; 81, 90, 91, 94, 111 G/GD+/VG or * 2.00
BEHOLD THE HANDMAID (George Pflaum, 1954)
nn VG+ 7.00
BEN BOWIE AND HIS MOUNTAIN MEN (Dell, 1952)
7 F+ 20.00
9, 16 VG 8.00
BEN CASEY (Dell, 1962)
12-063 207 VG/F 1/4"wsfc 14.00
2 VF 28.00
3, 4, 7(x2), 8 avg GD/GD+ 4.00
4 2"cc bc o/w F 10.00
6-8 10(sc) avg VG 7.00
9 fa/G 3.00
BEST OF DONALD DUCK (Gold Key, 1965)
1 VG 20.00
BEST OF DONALD DUCK AND UNCLE SCROOGE (Gold Key, 1964)
30022-411 a)GD 12.00 b)VG 24.00
2 (30022-709) 1/2"x1"pofc GD 12.00
BEST OF UNCLE SCROOGE AND DONALD DUCK (Gold Key, 1966)
30030-611 a)GD 12.00 b)VG- 22.00
BIBLE TALES (Atlas, 1953)
1 G 17.00
BIG JON AND SPARKIE (ZIFF DAVIS, 1952)
4 TAS fa, painted cvr, scarce 12.00
BIG TOP COMICS (Toby, 1951)
2 G 7.00
BIONIC WOMAN (Charlton, 1977)
1(x6), 2(x2), 3, 4(x4), 5(x2) F or * 5.00
BLACK CAT COMICS (Harvey, 1946)
63 GD (solid) 11.00
BLACK COBRA (Farrell, 1954)
3 cd G 11.00
BLACK FURY (CHARLTON, 1955)
10 1/4"pn mk bc, o/w vg 4.25
BLACK HOLE (Whitman, 1980) based on movie
1-4avg VF 4.00
BLACK HOOD (Mlj)
12 GD/GD+ 50.00
BLACK TERROR (Better, 1942)
11 2"trsp, nafc o/w VG/F 150.00
16 1"trsp, sprl, l cf o/w VG/F 150.00
BLAZE THE WONDER COLLIE (Marvel, 1949)
2 CDN fa 10.00
3 fa 11.00
BLUE BEETLE (Charlton, 1964)
3, 4, 52(x2), 54(x2) G 5.00
4 VG- 9.00
5 F 15.00
50(sprl, sgbc), 51 VG 10.00
53 1"tpsp ow VG 8.00
BLUE BEETLE (Charlton, 1967)
2 F 13.00
3 VG(x2) 8.00
BLUE BOLT (Funnies, 1940)
V8 4 VG- 1"trfc 6.00
BOBBY SHERMAN (Charlton, 1972)
4 F 7.00
6 VG- 4.00
BOY COMICS (Lev Gleason, 1942)
30 GD 29.00
39, 56 cdn VG- 12.00
49, 65, 67, 68, 76, 79, 115 fa 5.00
44, 66; 76-78, 92, 104(2), 108, 114, 115, 117 avg GD/GD+ 8.00
102 VG/F 18.00
104 VG 14.00
106 po 1.50
BOZO THE CLOWN (Dell, 1962)
2 VG- 20.00
4 GD 11.00
BRAIN BOY (Dell, 1962)
3 GD+ 9.00
3-6(2ea) avg VG 14.00
6 F 21.00
BRENDA STAR (FOUR STAR, 1947)
V2 #3 cdn baker a? VG 105.00
BROTHERS OF THE SPEAR (Gold Key, 1972)
1 a)F 12.00 b)F 13.00
2-5 F or * 7.00
6-18 F/VF or * 5.00
BUCCANEERS (Quality, 1950)
27(x2) GD 30.00
BUCK ROGERS (Gold Key, 1964)
1 (10128-410) a)fa 3.00 b)GD 7.00 c)GD+ 8.00 d)VG+ 14.00 e)F/F+ 20.00
2 (1979) 2(x4), 3(x6), 6, 9(whit). 14, 16(x2) VG or * 3.00
BUGS BUNNY (Dell, 1942)
29 31(x2) 38 fa 3.00
32, 34, 36(x2ea), 39, 40(2ea) G. 4.00
34 37-40(x2)-43(2) avg VG- 6.00
38 VG+ 8.50
87 VG 1/4" trbc 12.00
90-124, 140, 154, 168, 169 avg GD/VG 4.00
120-129, 131, 134-142; 146; 151-155; 158, 160; 164 183, 188, 189, 195, 198-200, 202-206; 214, 215, 238 VG or * (many F). 2.50
BUGS BUNNY SHOW-TIME (Gold Key, 1962)
86 VG- 3"ccfc; 86 VG/F sc 12.00
BUGS BUNNY WINTER FUN (Gold Key, 1967)
1 VG scarce 120.00
BULLWINKLE (Gold Key, 1962)
2 VG 20.00
4 11 G 16 VG/F au 5.00
BULLWINKLE AND ROCKY (Charlton, 1970)
3 VG- 6.00
BUNNY (Harvey, 1966)
1 G. 4.00
21 VG 3.00
BURKE'S LAW (Dell, 1964)
1 a)GD 6.00 b)VG-(sc) 11.00 c)VG/F 14.00
2 a)GD+ 6.00 b)VG- 9.00
3 a)GD- 4.00 b)VG(x2) 9.00
BUSTER BEAR (IW, 1953)
9 VG/F 3.00
BUSTER BROWN COMIC BOOK (1945)
36 VG- 18.00
37 fa 5.00
41 fa/G 9.50
CADET GREY OF WEST POINT (DELL GIANT)
1 a)po 4.00 b)VG- 12.00 c)F 18.00
CAPTAIN ATOM (Charlton, 1965)
(see strange supense stones)
77 a) GD 6.00 b)VG- 11.00 c)F 18.00
78 a)fa/GD; 6.00 b)VG- (bh) 5.00 c)F 20.00
79 a)bh(x2) o/w VG 5.00 b)VG-(2) tpstn 10.00 b) VG/F 15.00
80, 81 GD/GD+ 6.00
80(2) 82(x4), 84, 86(x2), 87, 89(x2) VG 10.00
80 a)po 1.50 b)VG- 9.00 c)VF 35.00
81(x2), 83(x2), 84, 87-89(x2ea)avg F- 14.00
81, 82, 85 86 VF 35.00
81 F 17.00
CAPTAIN CANUCK (Comely Comix, 1977)
1-14(2ea)VF 3.00ea
SUMMER SPECIAL F 3.00
CAPTAIN GALLANT (Charlton, 1955)
heinz food premium scarce
1 nm/m Heinz version 8.00
CAPTAIN MARVEL ADVENTURES (Fawcett, 1941)
53, 55, 79 115 GD 20.00
79 GD+ 23.00
138 VG- 34.00
CAPTAIN MARVEL JR. (Fawcett, 1942)
45 VG/F 38.00
CAPTAIN MIDNIGHT (Fawcett, 1942)
55 1/2"trsp o/w VG 35.00
CAPTAIN SCIENCE (Youthful, 1950)
2 cdn 1" tpsp; o/w VG- 42.00
CAPTAIN VENTURE AND THE LAND BENEATH THE SEA (Gold Key, 1968)
1 a)po 1.00 b)fa/gd(2) 4.00 c)GD/VG 7.00 d)(x3) VG/F 12.50
2 a)GD 5.00 b)VG 9.00 c)VG(na 1st pg) 8.00 d)F 13.00
CAR 54 WHERE ARE YOU (Dell, 1962)
2-4 (3, 4, 2ea); 5-7 VG. 10.00
7 lt wdfc. bc GD 4.50
3 4(x2) (2nd series) GD 5.00
CHARLIE McCARTHY (Dell, 1947)
3 VG 14.00
CHARLTON BULLSEYE (1975)
(magazine format) #5 unread VF or * 11.00
(1981) 1-10 avg VF 5.00
CHARLTON CLASSICS (1980)
1 9 avg F or * 4.00
CHARLTON PREMIERE (1967)
V1 #19, V2 #1(x4), 2, 3 VG or * 5.00
V2 #1, 2, 4; f/VF or *10.00ea
CHECKMATE (Gold Key, 1962)
1 a)GD- 5.00 b)fa 4.00 c)VG 12.00
2(x2) fa/G. 5.00
CHRISTMAS PARADE (Gold Key, 1963)
1 VG 23.00
2-8 (#8x2) avg VG/F 18.00
5-7 avg fa/GD 5.00
CICERO'S CAT (Dell, 1959)
1, 2 VG 8.00
CINDY (Timely, 1947)
27 VG 24.00
CITY SURGEON (Gold Key, 1963)
1 a)VG 5.00 b)VG/F 6.00
COMBAT (Dell, 1961)
2-40 avg VG/F/F+ 7.00
8, 10(x2), 12(x2) 13(x2), 17 22(x2), 23-25, 28, 31 fa or * 1.50
11 31 34 36 avg GD 2.50
COMBAT CASEY (Atlas, 1953)
12, 23, 24, 26, 29 avg VG 8.00
17 a)GD 9.00 b)VG 18.00
29 G 3.00
COMBAT KELLY (Atlas, 1951)
22, 34, 35, 40 VG 10.00
31, 40, 43 VG 7.00
COMIC ALBUM (Dell, 1958)
1 a)VG 16.00 b)VG/F 20.00
2(x2) VG 8.00
2, 6, 10 G; 4 G+; 7 fa/G 4.00
3 a)VG 12.00 b)VG/F. 18.00
3-10 avg VG/VG+, 15VG-7.00
4 fa ext wd 1.50
10 a)fa 2.00 b)fa/Gd 3.00
17 GD/VG 6.00
18 VG 1/4" pofc/sp 12.00
COMICS ON PARADE (United Features, 1938)
56 3"tpbc o/w GD 8.50
70 VG 16.00
COO COO COMICS (Nedor, 1942)
19 G+ 6.00
COURTSHIP OF EDDIE'S FATHER (Dell, 1970)
1, 2(x2) VG 10.00
CREEPY THINGS (Charlton, 1975)
1, 2, 4, 6 F or * 4.00
CRIME AND PUNISHMENT (Lev Gleason, 1948)
1 cdn 3"trsp fa (mr crime on cvr) 17.00
5 a)VG- 11.00 b)cdn VG/F 24.00
6-9, 13, 18, 19 cdn VG 12.00
CRIME CAN'T WIN (Atlas, 1950)
4 G 7.00
CRIME DOES NOT PAY (Lev Gleason, 1942)
54, 55 GD 11.00
54-56; 65 VG 20.00
63, 68, 71, 74 cdn VG- 17.00
65, 66, 67(cdn) fa 5.00
68, 71 cdn GD- 8.00
70 cdn VG; 143 F mod r. 14.00
72, 75 cdn G/GD+ 12.00
136 VG 9.00
CRIME MUST PAY THE PENALITY (Ace, 1948)
19 F 17.00
CRIME PATROL (EC, 1948)
11 (cdn)VG 45.00
CRIMEFIGHTERS (Atlas, 1948)
1 a)Gd cdn 16.00 b)VG- cdn 30.00
3 cdn VG- (morphine) 15.00
CRUSADER FROM MARS (ZIFF-DAVIS, 1952)
2 classic whip/bondage cover fa 24.00
D-DAY (Charlton, 1963)
1 fa 6 GD 2.50
5 6 VG 5.00
DAFFY DUCK (Dell, 1953)
4, 5 6 VG 5.00
6(x2) 8 9 10 14 15 GD 2.50
10 11 13(3ea) 14 VG/VG+ 5.00
11(2) 13 20 fa 2.00
17, 21, 23 F/F+. 9.00
DAGAR THE INVINCIBLE (Gold Key, 1972)
1 GD(2) 2.00 b)(x6) avg F- or * 7.00
2-10(multiples) avg F/VF or * 5.00
2-10, 16(multiples) avg VG 3.00
11-18(multiples) avg F/VF or * 3.00
DAKTARI (Dell, 1967)
1 fa 2 3 GD 2.00
1, 2(#2 double cvr) VF 20.00
DANGER (Comic Media, 1953)
7 VG/F 17.00
11 VG 13.00
DAREDEVIL COMICS (Lev Gleason, 1941)
51, 59 cdn VG- 25.00
33 VG/F 20.00
107 115, 117 GD 8.00
111 VG 14.00
113 130 VG/VG+ 18.00
DEFENDERS (Dell, 1962)
12-176-211(#1) a)GD 4.00 b)VG- 2"trsp 6.00 c) F 11.00
2 a)VG(sc) 8.00 b)VG/F 10.00 c)F 12.00
DELL GIANT (1959)
21 GD 8.00
22 F slt sprl. 25.00
22 VG-; 24, 27(x3) VG. 17.00
22 G 9.00
23GD 11.00
23 VG/F slt sprl 28 F 27.00
26 VG barks 42.00
26 G+, 47, 49 F. 28.00
28 VG; 36 VG-; 42 G+. 20.00
30(x2) a)GD/VG 15.00 b)VG+ 26.00
30 fa 7.00
31 VG 28.00
32 VF+ 75.00
34 VG/F 20.00
35 a)GD 11.00 b)VG 20.00 c)(x2) VG/F 25.00 d)F-30.00
36 VG/VG+ slt sprl 28.00
39 fa/G 10.00
44, 49 fa 8.00
48(Flinstones #1, scarce) VG- 40.00
49 VF 61.00
52 a)F/F+ 45.00 b)VF/NM 100.00
53 wdfc G 7.50
55 F mod wd fc, bc so G 8.00
DELL JUNIOR TREASURY (1955)
3 VG- 17.00
10 G 10.00
DENNIS THE MENACE AND MARGARET (Fawcett, 1969)
1 VG 24.00
1 cd o/w VF so GD+ 14.00
DENNIS THE MENACE AND MISTER WILSON (Fawcett, 1969)
1 VG 18.00
DENNIS THE MENACE AND HIS PAL JOEY (Fawcett, 1961)
1 G+ 8.50
DENNIS THE MENACE BONUS MAGAZINE (Fawcett, 1970)
76, 80-84(x2), 87, 88, 95-97; 101-107; 108(x3)-110-116; 121-124, 128-131(x2), 132, 134, 135, 139, 140, 143, 147, 148, 180, 158, 173, 175, 180, 182-185; 187, 191 VG or * 3.00
81, 87, 90-96, 105, 109, 110, 122, 127, 142-145, 155, 167, 177, 190 fa/fa/GD 1.00
82(nbc), 142, 180 po 0.50
99, 151, 162 F/VF 5.00
DENNIS THE MENACE FUN BOOK (Fawcett, 1960)
1 po (m 1/8 fc) 2.50
DENNIS THE MENACE TELEVISION SPECIAL (Fawcett, 1961)
1 VG/F 15.00
2 VG/F 1 5"trsp 8.00
DICK TRACY (DELL, 1939)
19 cdn G/VG 25.00
DINKY DUCK (PINES, 1951) (CBS TV Presents)
8 VG 7.00
18 scarce fa 10.00
DINO (Charlton, 1973) (The Flintstones)
1-6 VG or * (most F) 18.00
6-10; 8 (lt ws thru bk) F or * 14.00
11, 13(2) VG- 6.00
12 20 F or * 12.00
13 VG 7.00
DOCTOR SOLAR MAN OF THE ATOM (Gold Key, 1962)
1 a) VG adfc 80.00 b) F- 115.00
2 a)VG 26.00 b)VG/F 35.00 c)F+/VF 60.00
3, 5(x2) VF 55.00
3 1/4" t stn fc o/w VF 45.00
7, 8, 10(x2) VF 37.00
7(3), 9(2) VG/F. 15.00
8(2), 10, 12, 16 F/F+. 25.00
8(2) 10, 16(2) GD; 21-26 avg GD/VG 5.00
11, 12VF-(1/8"cc), 14(2)VF 30.00
10, 11; 16-18; 20 (x2ea) VG- 8.00
11-20 avg VG/VG/F 13.00
15, 19(2), 20, 22 F/F+ 18.00
15 l cf, 17, 18fa; 24GD- 3.00
19, 20 F/VF 25.00
21 VF lt cr across fc 14.00
21(x3), 22(2), 26 VG/F 8.00
22 m cf o/w F 1.50
22 24(x5) 25, 26(x2) VG 6.00
25, 26 F 10.00
25-27F/F+(2ea) 15.00
24, 25(2) 26 VF 21.00
DOLL MAN (Quality, 1941)
21 (scfc/bc cdn), 27 (nabc) VG 40.00
DON WINSLOW OF THE NAVY (Fawcett, 1943)
65 GD; 73GD/VG 10.00
DOOMSDAY + 1 (Charlton, 1975)
1-6(avg 10 ea) VF or * 6.00
7 11(multiples, avg VF or * 4.00
2, 3, 7, 8, 9, 11 VG 2.00
DOUBLE DARE ADVENTURES (Harvey, 1966)
1 VF- 29.00
2 1/8"cc o/w VF 22.00
DOUBLE TROUBLE (St. John, 1957)
2 VG 10.00
DUDLEY DO-RIGHT (Charlton, 1970)
4 VG/F 12.00
DUKE OF THE K-9 PATROL (Gold Key, 1963)
1(x2) VG/F 9.00
1 G/VG, 1 G+ 6.00
DUNC AND LOO (Dell, 1961)
7, 8(x2) VG or * 14.00
DWIGHT D. EISENHOWER (Dell, 1969)
01-237-912 VG 7.00
01-237-912(x3) fa/G or * 2.50
DYNAMO (Tower, 1966)
4(x2) VG/F 8.50
FAMOUS INDIAN TRIBES (Dell, 1962)
12-264-209 VG 4.00
FANTASTIC GIANTS (Charlton, 1966)
#24; konga/gorgo cvr(Steve Ditko on a) F-; 18.00 b)GD 6.00 c)GD/GD+ 11.00
FANTASTIC VOYAGE (Gold Key, 1969)
1 a)fa 2.00; b)GD 4.00 c)VG/F 7.00 d)VF-12.00
2(x4) avg F/VF 15.00
2 a)(x2) avg VG/F 8.00 b)GD 3.00
FANTASTIC VOYAGES OF SINDBAD (Gold Key, 1965)
1 a)VG/F 12.00 b)F (lt sg) 18.00
2 a)avg F/VF 15.00 b)VG- (x2) 7.00
FATMAN THE HUMAN FLYING SAUCER.
1 VG- 10.00
FAWCETT MOVIE COMIC (1949)
Copper Canyon nn 1/4"posp, 1/2"trbc VG 40.00
Destination Moon F slt br bc cdn 96.00
16, 17 GD 12.00
17, 18 VG 20.00
FEATURE COMICS (Quality, 1939)
86 F 34.00
116 nafc pencil o/w VG- 17.00
143 143(l cf) CDN G. 4.00
FIGHTING AMERICAN (Prize, 1954)
2(x2) GD- s&k a (lb). 60.00
FIGHTING AMERICAN (Harvey, 1966)
1 a)VG-(1"trsp) 5.00 b)VG 7.00 c)VF (x3) 18.00
FIGHTING FRONTS (Harvey, 1952)
1 G+/VG (lb) 16.00
5 fa wd fc 2.50
FIGHTING MAN (Farrell, 1952)
1 VG 15.00
FLASH GORDON (King, 1966)
1 VF 30.00
2 (mc) VF 20.00
2(x2), 3 VG 7.00
4(x2) G 3.00
4(x12) VF/NM unread warehouse copies 13.00
12(x3) VF/NM (Charlton) 15.00
14-18 avg VG/F or * 5.00
19, 20, 25, 26 VG or * 4.00
19 G; 34 37 G whitman 0.50
FLINTSTONES (Dell, 1961)
2 a)VG/F 35.00 b)po(2) 2.00
3, 5, 6 VG, 10VG/ 14.00
3, 4 VG/F. 18.00
6 GD 7.00
9 po/fa Goldkey 3.00
11 VG+ intro/org Pebbles 40.00
12 ext fx fc/sp, o/w VG. 10.00
13 VG 1"trsp 1/2"pobcr 8.00
16 VG/F 1/8" trfc, slight pnmk intro/org Bamm Bamm 40.00
20, 21 26 29 G 4.00
28, 33, 36 VG/F 10.00
34 VG/F mod fx fc intro/org Great Gazoo 15.00
49 F/VF 20.00
51(x2), 60; GD 3.00
51, 58 VG 8.00
52, 53 unread VF/NM fcs 24.00
54, 55, 56 VG/F 10.00
57 VG- 6.00
FLINTSTONES (Charlton, 1970)
1(mc)o/w F 30.00
2 VG 10.00
3 F fx line 15.00
3 po/fa(x2); 46 fa 1.00
4 cd; 15 GD 2.00
5, 6, 7, 9, 10 F or * (most VF) 20.00
8 F+ slight wdfc (comic & coloring book scarce). 25.00
11 12, 14-47 file avg VF 15.00
13, 18(x2) VG 6.00
25, 28 VG 4.00
50 NM scarce 25.00
FLINTSTONES WITH PEBBLES AND BAMM-BAMM (Gold Key, 1965)
1 F 35.00
FLIPPER (Gold Key, 1966)
1 a)VG(pnmks fc) 7.00 b)VG 13.00 c)VG/F(i fc) 17.00
2 ext wd fa 2.00
2 fa/G; 3(x2) GD 4.00
3 VG- 8.00
FLY MAN (Archie, 1965)
31, 34 po; 39 fa 1.00
31(2), 33, 34, 36(x2) GD/GD+ 4.00
31-39 (4ea) avg VG/VG+ 7.00
36(x2) G 3.00
FLYING ACES (Key Pub., 1954)
3 mod ws bc o/w VG 6.00
FLYING NUN (Dell, 1968)
1 VG/VG+ 13.00
3 1" tpfc o/w VG 6.00
FOUR COLOR (DELL, 1942)
791(x2) VG 18.00; F- 24.00
795 VG 17.00
797 VG 14.00
798 po 1.75; VG+ 14.00
800 1/4"pofc o/w VG+ 13.00
802 G 11.00
803 G 10.50
810 VG 10.00
812 VG+ 30.00; VG- 22.00
822 G+ 20.00; VG- 30.00
824 VG- 22.00; G- 10.00; G+ 17.00
828(x2) fa; po 1.75; VG- 10.00
829 fa 1.75; VG 12.00; G/VG 10.00; VG- sprl 8.50
838 VG 13.00
840 VG 14.00
842 fa/G 8.50; VG 18.00
844 VG 17.00; G 8.50
846 VG 31.00
847 G 10.50; VG- 18.00
848(x2) VG- 12.00; fa 4.00; VG 14.00; G 7.00
850 VG 10.00; VG- 7.00; fa/G 4.00
851 VG 18.00
852 fcs inside fc VF 19.00; VG+ 10.00
854 VG+ 36.00
857 VG 18.00
858 VG- 9.00; VG 11.00
865 VG 28.00; VG+ 31.00
866(x2) VG- 22.00
869 po 2.50; VG- 18.00
870 VG 10.00
871 VG 10.00
873 VG+ 20.00
876 G 12.00; VG+ 30.00
877 fa 7.00; GD 14.00; GD+ 21.00
879 VG- 8.50; VG+ 11.00
880 VG 12.00
882 mod sprl G/VG (1st disney iss) 42.00
889 fa 10.00
890 VG 20.00
891 G 12.00
892 nafc o/w VG (so G+) 29.00
895(x2) VG- 22.00
895(x3) VG 24.00
896 VG 20.00
905 GD/VG 45.00
907 VG 31.00; VG 29.00
910 VG+ 30.00
911 VG+ 25.00; VG 18.00
914 GD 12.00
918 VG- 22.00
924(x2) G 12.00
927 fa 2.50; fa+ 4.00; G 5.50, VG 11.00
945 G 12.00; VG 24.00
946 G+ 12.00
952 VG- 12.00
954 VG- 18.00
962 VG- 22.00
963 VG 17.00
980 VG 24.00
981 VG+ 26.00
984 GD 11.00; VG 22.00
996(x2) VG 10.00
997 G- 10.00
998 wdfc G- 23.00
1000 VG- 20.00 VG/VG+ 26.00
1003 VG- 30.00
1004 fa 5.25, G/VG 17.00
1005 VG 24.00; VG- 22.00
1006 VG- 2"coc 22.00
1007 VG 14.00
1009 fa 22.00; VG- 37.00
1010 fa 7.00; GD barks 14.00
1011(x2) VG- 22.00, F- 32.00
1012 VG 22.00; VG- 20.00; VG+ 26.00
1013 pn mks bc sml o/w VG 24.00
1021 G 6.00; VG 12.00
1025 G 26.00; VG 48.00
1027 VG/VG+ 23.00; G 10.00; VG+ 24.00; (Texan #1) F 30.00
1028 VG+ 66.00; fa 14.00, G 29.00
1029 G 7.50; G+ 10.00; sprl o/w VG- 13.00
1031 fa+ 5.00; VG 16.00; VG/F 20.00
1037 F 60.00 VG 43.00 VG- 35.00
1049 1/4"trsp(x2) o/w VG 17.00
1050 F+ 32.00
1052 VG 20.00
1053 a)po 2.00 b)fa 4.00 c)VG 14.00
1055 VG- 22.00
1056(x2) VG 14.00; VG- 12.00
1059 G+ 14.00; G+/VG- 16.00; VG- 20.00
FOUR FAVORITES (Ace, 1941)
25 VG 26.00
FROGMEN (Dell, 1962)
2 F 24.00
3 a)(2) VG/F 15.00
4(2), 7, 9 VG/F 8.00
7, 10 VG 6.00
7, 8(x2), 9, 11 GD-/GD 3.00
9(x2) VG-; 10 GD+ 5.00
5 F 12.00
9, 11 F/F+ 15.00
FRONTLINE COMBAT (EC 1951)
11 cdn VG/F 25.00
FURY (Gold Key, 1962)
1 VG 18.00
G-8 AND HIS BATTLE ACES (Gold Key, 1966)
1 a)(x2)F or * 19.00; b)(x2)F- 13.00; c)(x2)VG+ 11.00; d)(x2)VG 10.00
a)VG sc 8.00; f)G+ 6.00
G.I. IN BATTLE (Ajax, 1957)
1 VG/F 1/4" trsp 12.00
3 VG- 6.00
GARRISON'S GORILLAS (Dell, 1968)
1 VG or *; 3 F or * 8.00
1 F- 10.00
2(x4), 3(x2), 4, 5 VG 5.00
2, 3(x2) GD 3.00
4 VG- 4.00
4, 5 fa 2.00
GERALD McBOING BOING (Dell, 1952)
3 VG mod wdfc 12.00
GIRL FROM U.N.C.L.E. (Gold Key, 1967)
1 a)VG- 15.00 b)VG(2) 18.00 c)VG/F(2) 20.00
4 VG/F 16.00
2(x3), 4, 5 VG 13.00
GO-GO (Charlton, 1966)
3(x11) Batman, Byrds PHOTO cvr VF/NM unread file copy 18.00
5(x15) Sonny & Cher JLA, PHOTO cvr VF/NM unread file copy 18.00
GORGO (Charlton, 1961)
(extremely hard to find)
5 F/F+ 30.00
5(2), 7, 10(x2ea) VG/F 18.00
18, 19 F/VF 15.00
19, 22 F 9.00
RETURN OF GORGO (Charlton, 1963)
3 a)VG 14.00 b)VF-(lt fx bc) 35.00
GOVERNOR AND J.J. (Gold Key, 1970)
1 a)GD 4.00 b)VG 7.00 b)VG 8.00
2, 3 a)VG 6.00 b)2, 3 F 10.00
GRAND PRIX (Charlton, 1967)
16, 18, 19(x2) F-or * 8.00
23(x2), 26 F or * 6.00
GREAT GAZOO (Charlton, 1973)
1, 2, 5, 7, 8 F or * 10.00
6(x2), 9, 13-15; 20 VG/F 4.00
8-19 avg VF 6.00
GRUMPS (Dell/Bridgeport, 1947)
2, 3 G+ 22.00
HANNA-BARBERA BANDWAGON (Gold Key, 1962)
1 VG- 1.5" posp 30.00
2 F- solid 100.00
HERBIE (AMERICAN COMICS)
20 VG 10.00
HERCULES (Charlton, 1967)
1-13 avg VF file 9.00
HEROIC COMICS (Famous Funnies, 1940)
56 VG-, 89 F 8.00
62 CDN F; 64 VG- 6.00
68 F 1/8"cosp; 79, 80 VG/F 7.00
71 Frazetta F 24.00
89 VG/F lt wd fc 5.00
90(x2), 92 F or * 10.00
HI AND LOIS (Charlton, 1969)
1 F (all scarce) 12.00
2, 5, 6, 8-10(x3) avg VF 7.00
2-7: avg VG. 4.00
HUMAN TORCH (Timely, 1940)
36 4" trsp o/w VG(so GD) 100.00
38 fa missing cf 38.00
HUMPHREY COMICS (Harvey, 1952)
22 VG+ 9.00
I LOVE LUCY (Dell, 1954)
8, 9 VG- 35.00
10 GD 20.00
23 VG 23.00
I SPY (Gold Key, 1966)
1 a)GD lcf 20.00 b)VG- 50.00 c)VG 58.00 d)VG/F 72.00
2 a)GD/VG 25.00 b)VG- 30.00 c)F 51.00
3 a)GD 17.00 b)VG- 30.00
4 (x2) VG 34.00
5 a)VG- 30.00 b)VG lt wd fc bc 25.00
6 (2) VG- 30.00
INVADERS (Gold Key, 1967)
1 a)VG 23.00; b)VG/F 30.00; c)F 34.00
2 GD+ 12.00
4 VG 17.00
JETSONS (Gold Key, 1963)
2, 3, 7 VG or * 20.00
16-18, 32, 36 VG or * (many F) 14.00
12 fa/G; 21(x2), 31(x2), 36 GD 6.50
9 GD; 21-24, 26, 27(x2), 30-32, 34 VG or * 11.00
28 nafc pen o/w VG- 7.00
32 G 3" trfc 3.50
33, 34 1/4"co o/w VG 10.00
JOE PALOOKA COMICS (Harvey, 1945)
18 F- 26.00
33 cdn(double cvr VF inside) 25.00
JOHN F. KENNDEY (DELL)
12-378-410 2.5"trfc o/w VG 7.00
JOHN STEELE SECRET AGENT (Gold Key, 1964)
1 VG/F (looks F/VF). 25.00
1 VG- 17.00
1(x2) fa 5.00
JUNGLE COMICS (Fiction House, 1940)
94 F lt 1"x1/16"stn bc 48.00
102 lt wd o/w VG (so G+) 24.00
105 108, 111, 112 F lt sc 50.00
146, 151 152, 154-158; 163 VG or * cdn. 22.00
2 cdn VG/F 18.00
JUNGLE JIM (Standard, 1949)
11 a)VG/F(tiny stn bc) 16.00 b)VG 13.00
JUNGLE JIM (Dell, 1953)
4-9; 12(x3), 13(x3), 15-18 VG or * 8.00
8, 9 F 10.00
JUNGLE JIM (Charlton, 1969)
22 F DITKO 11.00
23-28 (2 ea) avg F+ 10.00
24, 26, 27 G 2.50
JUNGLE TALES (Atlas, 1954)
1 a) VG 52.00 b) VG- 45.00
7 GD 19.00
JUNGLE TOWN COMICS (Pioneer, 1947)
2, 48 VG 10.00
JUNGLE TWINS (Gold Key, 1972) (TONO AND KONO)
1 a)VG 3.00 b)avg VF (x3)6.00
2-10 (2-3 ea) avg VF 4.00
2, 3, 5, 7, 9(x2), 11, 17 VG 2.00
11-18 (2 3 ea) avg F/VF 3.00
KNIGHTS OF THE ROUNDTABLE (Dell, 1963)
1 a)VG- 7.00 b) F-; 10.00 c)F 13.00
KONA (Dell, 1962)
2-11 (2 ea) avg F/VF 14.00
2, 3, 11, 14, 15(2), 16(2), 18 GD 3.00
10(x2) VG or *; 11 F or *10.00
12-21 (2 ea) avg VG or * 6.00
KONGA (Charlton, 1960)
1 VG r. 60.00
6 VF 46.00
7 fa 4.00
17, 23 G 8.00
18 G- 6.00
20 VG- 10.00
21 VG/F 14.00
KONGA'S REVENGE (Charlton, 1963)
1 VG/F 7.00
KORAK SON OF TARZAN (Gold Key, 1964)
1 F 30.00
1 G; 2 VG-; 5 G+ 7.00
2 VF- 25.00
3, 5, 7, 8(x2) VG/F 10.00
3 4(x2) VG or * 9.00
4(x2) G-; 12 fa/G 3.00
5, 7(x2), 9(x2), 12, 13, 15(x4), 16(x4), 17(x4), 18(x3), 19(x3), 20(x2), 21(x3), 22, 23, 24 VG or * 7.00
6 VG/F 1/8" ccr 8.00
6, 7, 8, 9(x2) F 14.00
9, 10(x3), 13-16(x2), 17, 18(x3), 20 G 3.00
11, 12(x3), 13(x2), 14(x2), 15(x2), 16(x2), 19(x2), 20(x2) VG/F or * 8.00
14(x2), 15, G+ 4.00
21 VG/F 7.00
14(x2), 15, 16, 18, 20, 22(x4), 23, 24(x3), 25(x2), 26, 27(x3), 28, 29(x3), 30(x2), 31, 32(x2), 33(x2), 34, 36(x3), 37(x4), 38, 39(x2), 40, 42 F or * 8.00
22, 23(x5), 25(x4), 26(x2), 27(x3), 28-30, 32(x2), 35, 36(x2), 37(x3), 38, 39, 41(x3), 43(x6), 44(x3), 45(x3) VG 4.00
24, 26, 27(x2), 28(x3), 32, 33(x2), 34(x2), 38(x2)39(x2), 40, 41(x4), 42, 45(x2) VG/F 5.00
25, 26, 27(x2), 28, 29(x2), 30, 34, 35, 42(x2), 43(x3) G 2.00
LAND OF THE GIANTS (Gold Key, 1968)
1 VG/F; 3F/VF 18.00
1 1"pofc o/w VG+; 3 VG- 7.00
2, 3 VG+ 10.00
2, 4, 5 VG 8.00
4 1"cs sp o/w F so GD+ 5.00
LINDA LARK STUDENT NURSE (Dell, 1961)
1 VF1/4"trfc 14.00
1 F- 7.00
5 NM 10.00
6, 7 VF 8.00
LIPPY THE LION AND HARDY HAR HAR (Gold Key, 1963)
1 lt sc o/w VG+ scarce 48.00
1 VG 45.00
LITTLE LULU (MARGE'S) (Dell, 1945)
69 G; 84 G+; 140 sc VG 10.00
73 fa+; 125 lt wdbc o/w VG- 6.00
81(x2), 82, 93 G 7.00
84, 86, 94, 95 VG- 11.00
86 VG nafc 12.00
88 F 20.00
92 ss fc o/w VG- 10.00
95 VG/F 17.00
96 name stamp fc o/w VG/F 14.00
98 name stamp fc o/w VG 13.00
99 fa/G; 111, 117 cd o/w VG 5.00
102, 103 F name stamps(x3) 16.00
104 VG/F 13.00
104, 112 G/VG 8.00
108, 114, 117, 119, 122, 123, 126, 127(x2), 130, 133, 136(x2), 141 VG 12.00
112, 118(x2), 121, 122, 127, 134, 137, 138, 141, 146, 148, 157 VG/F 16.00
113 VG/F nsfc(x2) 13.00
115 nafc o/w VG 12.00
117 F sml pnmk fc 18.00
134 VG nafc(x2) 8.00
139 VG/F lt sc 11.00
143 lt ws, fc o/w F 12.00
167GD; 175, 190, 214VG-5.00
175, 181, 197 G+ 3.50
186, 189, 195 GD 3.00
193, 194, 196, 204, 207 F-/F 7.00
205, 209, 214 VG 5.00
209, fa+ 2.00
236, 239, 240 VG or * 2.50
LITTLE LULU AND TUBBY SUMMER CAMP (GK)
1GD/vg 10.00
LUCY SHOW (Gold Key, 1963)
4 VG- 11.00
5 1/2"cofc o/w G+ 5.00
LUDWIG VON DRAKE (Dell, 1961)
3 VG- 12.00
4 F- 13.00
MAD ABOUT MILLIE (Archie, 1969)
1 GD 5.00
1 po; 7 GD 2.00
4 F 7.00
5(1"trfc), 6 nabc; 11 G/VG 4.00
8 VG- penmks fc o/w VG+ 4.00
Spec 1 GD/VG 5.00
WORST FROM MAD (1958)
1 VG- 2 record lables removes 48.00
4 VG 1/2" pocr 36.00
6 record m o/w VG+ 36.00
MAGIC AGENT (American Comics Group, 1962)
1 VG-, 3 VG+ 4.00
MAGILLA GORILLA (Gold Key, 1964)
1 1/4" trfc, 3pgs, se, o/w vg + scarce 40.00
3 VG/F 12.00
8 fa 3.00
MAGILLA GORILLA (Charlton, 1970)
2 G+ lt wd fc 3.00
4 VG sc 4.00
MAGNUS ROBOT FIGHTER (Gold Key, 1963)
5, 6, 7, 8, 10(x3) F 29.00
6 F/VF 45.00
9 VF 55.00
12(2), 13(2), 16-18(x2)-20 VG/VG+ 15.00
12(x2) fa, 28 fa/G 3.00
14, 16 G 8.00
16(x4) fa 5.00
16, 18(x2), 20(x3) F or *19.00
17, 19 F- 17.00
18(x2) GD, 21 GD+ 6.00
18, 19 G/VG 10.00
19 F/VF 30.00
19 1/2"x1/2 pobc o/w F 13.00
19 1/2"x1.5" pofc o/w VG+ 8.00
20 1/4" trfc o/w F+ 19.00
20(x5) VG-/VG 9.00
24(x2), 25, 26(2) VF 25.00
21 VF 1/16"trfc(x2) 23.00
22(x3), 23(x5), 25(x4), 27(x2), 28, 30, 32, 34 F or * 12.00
22(x3), 25(x2), 27, 28(x2) VG or * 8.00
22, 23(x4), 25, 27(x2)-30(x2) GD or * 4.00
24 fa 2.00
25 VG- 1/4"x1/5" pofc 6.00
26 NM 27.00
30(x2), 32, 33(x3), 35-39, 41-43(x2ea) 44(x3), 45, 46(x2) VG or * 4.00
31 VF 1/16"trfc(x2) 22.00
33, 34(3), 35(3), 36, 37, 39(2), 40, 41(3), 42(3), 43(2), 44(2), 45, 46(3) F or * 10.00
34 VG- 3.00
35 VG+ 7.00
MAN FROM U.N.C.L.E. (Gold Key, 1965)
1 fa/Gm cf 6.00
1 VG/VG+ 35.00
2(x2) F-; 2 VG+ 25.00
3, 5(x2)-7-12, 13(2ea)15, 16, 17(2ea)18-22 F or * 30.00
3, 11 F-; 4VF(1/4"trfc) 18.00
3, 6(x2), 9(x4), 11-13(x4ea), 14, 16 VG or * 12.00
4(x2), 9(x3), 10(x2), 15, 19 fa 3.00
4-7(x3ea), 8(x2), 9, 10(x3), 12(x2), 13, 14(x4), 16 VG/F 15.00
5, 7, 8(x2), 9, 12-14(3), 15 G 5.00
7-11, 15 VG- 9.00
9, 12, 13 G+ 8.00
11 fa/G 4.00
MANDRAKE THE MAGICIAN (King, 1966)
1 a)gd 4.00; b)VG- 7.00
2 a)po 0.75 b)VG tas, nabc 4.00 c)VG/F 6.00
5 G 2.50
5, 6, 8(x2) F/VF 13.00
8(x2) VG or * (many F) 5.00
MARINE WAR HEROES (Charlton, 1964)
1 VF- 12.00
2, 3, 10, 12, 14, 15(x3), 17 G or * 3.00
13 History of Korea war F lt se line. 10.00
MARINES IN ACTION (Atlas, 1955)
3 G+ 8.00
4 sc VG, 6 VG/VG+ 11.00
13 VG/F. 10.00
MARINES IN BATTLE (Atlas, 1954)
2 FA/GD 7.00
8 1" trsp o/w VG 10.00
15 GD-, 17 GD 5.00
MARK TRAIL'S ADVENTURE BOOK OF NATURE (Pines, 1958)
1 VG scarce 16.00
MARMADUKE MOUSE (Quality, 1946)
45 F 9.00
52 VG 6.00
54, 57 VG 8.00
61 VG- 5.00
65 GD 4.00
M.A.R.S. PATROL TOTAL WAR (Gold Key, 1966)
see total war for mars patrol 1, 2, G+ 7.00
3, 9 fa 2.50
4, 5(x2), 8(x2), 9, 10(x3) F 8.00
4(x3), 6, 7(x3), 9, 10 VG/F6.00
3, 5, 7(x2), 8 VG 5.00
8, 9, 10 VF+ 16.00
MARVEL FAMILY (Fawcett, 1945)
29 VG- 30.00
MARVEL TALES
94 (#2)CDN VG. 85.00
MAYA (Gold Key, 1968)
1 a)F 6.00; b)VG/F 5.00; c)(x2)VG- 2.50
McHALE'S NAVY (Dell, 1963)
1 VG; 2, 3 VG/F 12.00
2 F+ sml #2 bc 18.00
McKEEVER AND THE COLONEL (Dell, 1963)
1 a) lcf fa 2.50 b) VG 10.00
2 VG-; 3 VG- 1"trsp 7.00
MIGHTY MOUSE (St. John, 1947)
3-D 9/53 VG- with glasses 54.00
40 5 1/4"tpsp o/w G/VG 18.00
44 tas VG 34.00
49 G+ 11.00
63, 70, 76, 79 G or * 6.50
69 fa; 164, 170(x2) GD 4.00
73 VG 13.00
82 VG-; 168, 171 VG or * 8.00
162, 163, 165 goldkey F or * 20.00
166, 170 dell VF 18.00
166 VG 7.00
171 VG- 6.00
m.mouse album 1 scarce GD- 42.00
MISSION IMPOSSIBLE (Dell, 1967)
1 VG 18.00
1 1"pofc fa/G; 3 G 5.00
2VG 2"tp stn 9.00
2, 3 fa 2.50
MISTER ED THE TALKING HORSE (Dell, 1962)
1 VG 1/2" trsp 22.00
2 VG- 1", 1/4" trsp 1/4" cofc mcbc 10.00
3, 6 VG 14.00
4 VG/F 18.00
8 G 6.00
MISTER MAGOO (Dell, 1963)
3 F 30.00
4 VG 20.00
MOD SQUAD (Dell, 1969)
1 F- 10.00
1 1/2"po 1st pg o/w G/VG 7.00
1 VG- 6.00
2(x2), 3(x2), 4, 5(x3) VG or * 5.00
3(x2), 4(x2), 5 G or * 2.50
MODERN COMICS (Quality, 1945)
85 CDN G 14.00
88 VG 58.00
MONKEES (Dell, 1967)
1 file copies VF/NM or * 60.00
2, 3 GD 7.00
4 VG 14.00
6 GD+ 9.00
8, 10GD/VG 6.00
11(tas) 15 VG-; 13 F- 12.00
14 GD/VG 8.00
16 VG 15.00
MYSTERIOUS SUSPENSE (Chl 1968)
1(Ditko) F 15.00
NANCY AND SLUGGO (St. John, 1955)
127 VF lt wd fc; 157 VG/F 8.00
146 (peanuts) VG 20.00
149, 153 VG 6.00
150, 153 G/VG lt wsbc 4.00
160 161 GD 3.00
162 lcf o/w VG 9.00
164, 165, 168 GD 7.00
170 lcf, lt fx o/w G/VG, 174 GD 6.00
172 VG/F 20.00
176 VG 177, 179 VG/VG+ 16.00
176 1 rs o/w F 16.00
NYOKA THE JUNGLE GIRL (Fawcett, 1945)
69, 76, 77 VG 9.00
70 VG/F 10.00
73 F 12.00
NYOKA THE JUNGLE GIRL (Charlton, 1955)
9 (Zoo Funnies) F 16.00
21 G 6.00
OPERATION PERIL (American Comics Group, 1950)
12 G 13.00
15 VG/F 17.00
15 F few sml tr(s) top bk 17.00
OUT OF THIS WORLD (Charlton, 1956)
8(2) avg F 36.00
OUTER SPACE (Charlton, 1958)
17 VG/F 20.00
19 VG 27.00
23 G 9.00
25 VG 15.00
V2 1(x2) VG-/VG 7.00
PEACEMAKER (Charlton, 1967)
1 VG 4.00 B)VF(file) 20.00
2, 3, 5 VF(file)(2ea) 12.00
4(x2) F/VF 11.00
4 VF/NM(file) 20.00
PEANUTS (Gold Key)
4 VG/F 14.00
PEBBLES AND BAMM-BAMM (Charlton, 1972)
1 VF 30.00
2 F mc 1/4 cco 10.00
3, 4, 5, 6, 9(x2), 10, 12, 13, 14 15, 16, 18, 21, 23, 24 26(x3), 27(x2), 28, 29, 30(x2), 31(x2), 32, 36 F or * (most VF) 15.00
12, 21, 34 VG-/VG 3.00
PEBBLES FLINTSTONE (Gold Key, 1963)
1 scarce VG/F 40.00
PETTICOAT JUNCTION (Dell, 1964)
1 VG 19.00
2 VG- 9.00
3, 4, 5 VG 12.00
PHANTOM (Gold Key, 1962)
1 VG 30.00
3 F/F+ 20.00
6, 8(2), 9(x2) VG 9.00
7, 9, 14, 17(x2) GD 4.00
8 VG/F 10.00
9, 10 VG- 8.00
11, 15 VG/F 9.00
12, 15, 17(x2) VG 7.00
13(2), 17, 18(x2) VG- 6.00
13(x2), 14 F, 35 VF 11.00
18 F/VF, 19 VF- 19.00
19(x2) VG 6.00
19(x2), 23 F 9.00
19, 20, 22 VG/F 7.00
20, 25 VG- 5.00
30, 31(x4), 32(x4), 34, 36(x2), 37(x5), 38(x4), 39, 40(x2) F or * (Charlton) 5.00
30, 31(2), 39(x2), 52 VG/F 4.00
31, 32(x3), 33(x3), 34, 35(x4) 36-38, 45, 49, 52, 54, 55,

1,000,000 COMIX

57, 58, 66, 69, 70(x2), 71 VG or * 4.00
41(x2), 48(x2), 50, 52, 54, 58(x2), 61, 62(x2), 67(x3), 71 F 5.00
51(x2), 53 VF 10.00
53 F- 4.50
55, 58, 59, 60(x2), 62, 67, 71, 72(x2) VG/F 4.00
57, 61(2), 62, 63(2), 65, 71, 72, 73, 74 VF 8.00

REPISAURUS (Charlton, 1962)
3 VF; 1 SPECIAL ED. VF+ 28.00
5 VG/F 13.00
7 F 15.00

RIOT (Atlas, 1954)
2 VG+ pnmk fc 38.00
5 1/2" pofc, cd o/w VG- 20.00

ROBIN HOOD (Dell, 1963)
1 a)F/VF 13.00; b)VG 6.00

ROBIN HOOD AND HIS MERRY MEN (Charlton, 1956)
31 fa 3.00
34 VG-, 37 tas o/w VG+ 10.00

ROBIN HOOD TALES (Quality, 1956)
5 G 25.00

ROLY POLY COMIC BOOK (Green Pub., 1945)
10? fa (early archie app) 15.00

ROOKIE COP (Charlton, 1955)
29 F 15.00

ROOM 222 (Dell, 1970)
1 VG 10.00
1 GD+ 8.00
2 GD 3.00
3 GD- 2.50

RUFF AND REDDY (Dell, 1958)
4-7, 11 VG/VG/F all nice 15.00
5, 6(l cf) VG- 11.00

SEA HUNT (Dell, 1958)
Four Color 994 VG 1"trsp 15.00
4, 8 VG+/F- na fc 23.00
4 GD lcf, 6 GD 9.00
5, 9 nafc, 13 VG 18.00
5. 13 VG- 16.00
5 po 2.00
6 VG-, 6 VG 1"tr last 2 pgs 16.00
7, 8, 10 VG/F 23.00
8 F 25.00
8 fa 5.00
10 fa/G 7.00
11(x2) G+/VG- 15.00

SECRET AGENT (Gold Key, 1966)
1(x3)GD 14.00; VG28.00; VG(sc) 22.00
1 G/VG 1/2" trbc(x2) 20.00
2 VG scarce 20.00

77 SUNSET STRIP (Gold Key, 1962)
Four Color 1106(x2), 1159 VG 20.00
Four Color 1159 1" trfc o/w VG 13.00
2 VG- 1/8"co top/bott cr 14.00
2 G 10.00

SHADOW (Archie, 1964)
1(x2) a)fa3.00; b)G/VG 7.50; c) F- 14.00
2-6; 8 (file copies) VF 18.00
2-4(x2ea), 6, 8 G or * 3.00
5, 7 VG/F 7.00
7 (1/2"trsp) VG 5.00

SHADOWS FROM BEYOND (Charlton, 1966)
v2 50 VG- scarce Ditko c10.00

SIX MILLION DOLLAR MAN (Charlton, 1976)
1avg VF 6.00
2-0 avg VF 4.00

SKY BLAZERS (Hawley, 1940)
1 fa 23.00

SPACE ADVENTURES (Charlton, 1958)
23 GD+ 27.00
32 VG lt sc 26.00
43, 44 fa/GD 2.50
46 F/VF 12.00
48 VF slight bowing inside cover 15.00
48, 52, 53 VG 5.00
56 VF se 17.00
45, 57, 58 F 9.00
49 VG/F 7.00

SPACE DETECTIVE (Avon, 1951)
1 Cdn 2"trsp o/w VG (so fa) 40.00
2 CDN VG Wood/Orlando cvr 85.00

SPACE WAR (Charlton, 1959)
7 VG/F 8.00
10 Ditko c/a F 1/8"trfc 38.00
10 VG scfc 28.00
10 VG- Ditko 25.00
16 cd o/w VG 3.00
22, 27 VG- 5.00
28(x2), 29(x2), 32 VF or * 20.00
30(x2), 31 VG/F 10.00
31 G 7.00
31 F+ 30.00
33(x3), 34(x2) F 17.00
33 VG/F 13.00
33 VG 11.00

SPIRIT (HARVEY 1966)
1 F 20.00
2(file) VF- 40.00
3 F- 18.00

SPORTS ACTION (Marvel, 1950)
5 CDN VG- 12.00
14 1" trbc(x2) o/w VG 25.00

SPY FIGHTERS (Atlas, 1951)
7 F 25.00
12 VG 1.25"trsp 12.00
25 CDN VG 1/4" pofc 8.00

STAR TREK (Gold Key, 1967)
3 GD+ 35.00
5 F-; 9 F 70.00
5 VG+ 57.00
7 fa-, 29 GD+, 34, 40 VG- 10.00
15 ssfc VG 22.00
15 po; 46 fa 4.00
23 VG+ 20.00
23 VG 17.00
26 F 24.00
29(x2) VG-/VG; 56 F+ 15.00
32(x2), 38 lt sc, 40 VG- or * 10.00
34 GD 6.00
40 1"x2" stn fc o/w VG 8.00
44 F/VF 18.00
49, 52 VG 7.00
54 tas o/w F+ 8.00
56(1"cc), 58, 60 VG/F 10.00
60 F 11.00
61 VF/NM 25.00
star trek(1975 power record comics)no record F 20.00
Star Trek dynabrite #11357 GD/VG 10.00

STORIES BY FAMOUS AUTHORS ILLUSTRATED (Sea Board, 1950)
8(x2) fa 11.00
MACBETH c used in SOTI 4.00

STRANGE SUSPENSE STORIES (Charlton, 1952)
75 a)GD+ 20.00 b)VG/F 35.00
76(2) VG/F 14.00
77(x2) a) GD/Vg 6.00 b)F 17.00
78 bh o/w VG-, 79 bh(x2) o/w VG 5.00
80 VG 11.00
81 F+ 23.00

SUBMARINE ATTACK (Charlton, 1958)
13, 25, 35, 38 F+ or * 9.00
14, 16, 54(x2) G or * 3.00
15, 21, 25(x2), 45(x2), 52(x2) VG or * 5.00

SUPER COMICS (Dell, 1938)
9 G 40.00
29 G 32.00
78 G+ 17.00
114 G/VG (Dick tracy) 11.00

SUPER HEROES VERSUS SUPER VILLAINS (Archie, 1966)
1 VG- 10.00
1 F- 16.00
1(x2) VG/VG+ 13.00
1 fa(fc=VG); 3.00
1 fa/G 4.00

SUPER MOUSE (Standard, 1948)
33 F/VF 13.00
ann 1 GD- 7.00

SUPER-MYSTERY COMICS (Ace, 1940)
nn CDN G 14.00

SUSPENSE DETECTIVE (Fawcett, 1952)
5 VG 32.00

SUZIE (Archie, 1945)
63 CDN F; 94 VG 17.00
65, 74 CDN VG/F; 85 VG+ 20.00
76, 78 CDN G 7.00
82(x2), 86(x2) G+ 13.00
88 used in POP VG 18.00

SWEENEY (Standard, 1949)
4 lt pnmks fc VG- 13.00

SWEET SIXTEEN (Parents Mag., 1946)
8 VG/F 21.00

SWEETIE PIE (Ajax, 1955)
1 VG 11.00
15 GD+ 4.00

T-MAN (Quality, 1951)
5 G 2"x1/2" pofc carandle c/a 8.00
9 VG- 23.00

TALES OF THE GREEN BERET (Dell, 1967)
1 VG 6.00
2 VG- 4.00
2 F 4.50
3 G pn mks fc bc 1.50
4 VG cvc 0.50

TALES OF THE MARINES (Atlas, 1957)
4 powel a VG- 8.00
4 VG 9.00

TARGET COMICS (Funnies Inc, 1940)
V7 #2 VG- 13.00

TARGET: THE CORRUPTORS (Dell, 1962)
2, 3 VG 10.00

TARZAN (FOUR COLOR) (Dell, 1939)
161 4"x2"pofc, m cf o/w G (so pa) 20.00
13 po/fa; 18 fa/G 15.00
24 fa/G 10.00
31, 35 fa; 41 G 7.00
43, 45 fa; 65, 69, 71, 72, 74 G 5.00
45, 66 po 2.00
49 coc bc o/w VG 4.00
50, 66 fa; 53 po/fa 3.00
51 VG+ 17.00
53, 54, 56, 59, 60 VG-, 61 F- 12.00
53, 54VG; 63 F 14.00
55, 60(x2) G; 64, 67, 76 G+ 6.00
62, 65, 69-71(x3), 74, 76, 77, 79, 84, 94, 99 VG 9.00
62 VG 1/2"cocr 7.00
62, 69, 72 sc VG; 94 VG- 7.00
63 F bk# written on fc 1/8" 12.00
64 cc F (so G); 66GD-; 4.00
65, 67(x2) F- 12.00
68 G 4"trfc, 70 G- 4.00
68, 84 VG 8.00
72, 75 F or *, 73, 76 VF-17.00
72, 74, (x2)75 VG/F 13.00
75 F+ bk# written on fc 1/8" fc 10.00
77 fa/G; 97 G-; 98 fa 3.00
75, 78(sc)96, 108, 112, 113 VG- 6.00
79 F+ 15.00
80(x2), 82, 85(x2), 93, 113, 118 GD/VG 4.00
83 fa; 126 G 2.00
94-97(sc)F, 109 F 10.00
98 F sc 1/2"cobc 5.00
102 3"cc o/w VG+, 104, 107 VG+ 9.00
111 m cf fa 1.00
114 fa wdfc, 126 lt wd fc G 2.00
115 2"trfc o/w F (so G) 3.00
116(x2), 117, 119, 131 F-9.00
118 VG/F sc 6.00
120 VG- rs sc 5.00
121, 125, 130, 131 VG or * 4.00

(Gold Key, 1962)
132(x2) 1st Korak 1st goldkey G 5.00
132(2) VG/F 20.00
132 VG- 10.00
134, 137(x2), 139, 145-153 (2ea); 154, 156(x2), 157(x5), 158(x2), 159(x3), 160(x2), 161(x5), 163(x2), 164(x9), 166(x2), , 167(x3), 169(x3), 170(x2) VG or * 4.00
136, 157(x2), 158(x2), 167, 169(x2), 174 fa 1.00
136(x2), 137, 138(x2), 139, 140, 141, 142(x2), 144, 145, 146(x3), 148(x2), 149(x2), 151(x6), 152, 153(x2), 154, 161 G or * 2.00
139 VG 1" mod ws bot cr 3.00
138, (2)140, 145, 147, 150 F or * 8.00
140, 144, 148, 159, 169 F bk# written on fc 1/8" 3.00
142, 145, 152(x2) VG/F 4.50
151, 152, 154, 158 VF bk# written on fc 1/8" 6.00
151, 168, 169 F 7.00
155 fa 2.00
156, 160, 161, 163(x3), 164, 167(x3), 170, 172, 174, 175 F or * 6.00
156, 157(x2), 159, 160, 162(x3), 163(x3), 164(x2), 165(x3), 166, 167, 168, 169, 170, 171, 173 G or * 2.00
166 VF bk# written on fc 1/8" 5.00
162(x4), 165(x3), 171, 176, 177 VG or * 4.00
167, 170 VF 7.00
170 VF bk# written on fc 1/8" 7.00
170, 172(x3), 173(x4), 174(x3), 175(x3) VG or * 2.00
172, 173, 174 F or * 3.00
173 F bk# written on fc 1/8" 2.00
175, 178, 182, 183, 187, 188, 191, 193, 194, 195, 200, 202, 203 VF bk# written on fc 1/8" 176-193; 196-206 avg F or * 5.00
178 reprint org VF 10.00
179, 181, 182, 183, 185, 187, 188, 189, 190, 191, 195, 202 VF+ 7.00
175(x2), 177, 178(x3), 179, 181(x3), 182(x3), 183(x2), 185, 188, 191, 192, 194, 195(x3), 197, 198, 201(x3), 202, 203, 205, 206(x3) G or * 1.00
181, 187, 188, 195, 198, 202 VF 6.00

TARZAN LORD OF THE JUNGLE (Gold Key, 1965)
1 VG/F 15.00

TARZAN'S JUNGLE ANNUAL (DELL GIANT)
3 VG- 14.00
3 VG 17.00
4 F 30.00
5 G 9.00

TARZAN'S JUNGLE WORLD (Dell, 1959)
see Dell Giant..
25 a)fa 8.00; b)VG- 25.00
25 1/4"x1/2" ca cr o/w VG- 12.00

LARGE FEATURE COMICS (Terry + Pirates)
#6 LARGE FORMAT po/fa scarce 20.00

TERRY AND THE PIRATES COMICS (Harvey, 1947)
5 VG- 15.00
17 CDN G/VG 9.00
19 CDN VG 12.00

TERRY-TOONS COMICS (Marvel, 1942)
35 VG; 43 VG 1/4"tpfc 23.00
46, 47 VG 27.00

3-D FEATURES PRESENTS JET PUP 1953..
#1 scarce (near mint guide = 300.00)
GLASSES ATTACHED a)F or * 150.00
b)VG/VG+ 80.00 c)GD/GD+ 35.00

THREE STOOGES (Dell, 1959)
7 VG/VG+ 25.00
8 VG 20.00
9 VG 15.00
Gold Key, 1962)
14, 22 VG-, 24 VG 13.00
15 VG- 16.00
16, 19, 20 VG; 24 VG/F 15.00
18 GD 7.00
29, 38, 46 po 2.00
29 G/VG; 42, 47 VG- 9.00
30 VG- 11.00
31, 33, 35, 43 VG 10.00
32, 43 fa 4.00
34, 48 G/VG 8.00
34 GD 5.00
36 F 20.00
40 VG/F 13.00
54 1/6"x3" stnfc o/w F+ 11.00

THRILLING COMICS (Better, 1940)
1 5"x1/2" pofc, 1/2"x1/2"posp o/w VG 50.00
48 fa 10.00

THRILL O RAMA (Harvey, 1965)
1, 2(File) F/VF 10.00

T.H.U.N.D.E.R. AGENTS (Tower, 1965)
1 5" lt ccfc o/w VG/VG+ 26.00
2(x2) VG+ 21.00
2 2" trsp o/w G/VG; 7 VG+ 10.00
2 G 9.00
4, 5 GD/GD+ 7.00
5 adfc VG+ 14.00
6(x2) 7(x3), 8(x3), 9, 10(x2) VG 9.00
6, 8 GD; 13 GD+ 4.00
9 G+, 11, 17 VG- 6.00
9 nafc o/w VG-/VG 8.00
11, 12, 15, 18 VG/F 8.00
13, 14(x2), 15, 16(x2), 17(x2), 20 VG 6.00
16(x2), 18, 19 GD or * 3.00

TIGER GIRL (Gold Key, 1968)
1 po 1.00; GD(x2) VG-(x2)5.00; VG/F 8.00

TIME TUNNEL (Gold Key, 1967)
1, 2 VG 8.00
1, 2 VG 9.00
1 VG 3"trsp (so GD), 2 GD 5.00
2(x2) fa/G 3.00

TIP TOP COMICS (United Features, 1936)
55 VG 46.00
203, 220 VG 8.00
209 fa 2.00
212(peanuts), 220 VG/F 14.00
213 GD+ lt fx 6.00
214 rs o/w VG (so GD) 4.00
218 lt rs o/w VG/VG+ (so VG-) 7.00

TIPPY'S FRIENDS GO-GO AND ANIMAL (Tower, 1966)
3 G+ 4.00
8 beatles photo cvr VG 30.00

TOM & JERRY COMICS (Dell, 1948)
117 fcs fc & 1stpg o/w VF 16.00
118 fcs fc & 1stpg o/w F+ ... 16.00 roy campanella photo
121 fcs fc & 1stpg o/w F+ 12.00
141 fcs 1st pg o/w VF 10.00
213 1st goldkey scarce square bound 80pg F 100.00
214 G scarce square bound 80pg 15.00
Mouse From T.R.A.P. 1(7/66) 1/16"trsp o/w VF (so F+) 15.00

TOM CORBETT, SPACE CADET (Dell, 1952)
4, 6, 10, 11 VG/F 18.00
6 G 7.00
8 VG-; V2 1 fa m cf 12.00
8, 9, 11 VG 14.00
V2 2, 3 Prize VG/F 50.00

TOM TERRIFIC (Pines Comics, 1957)
4 GD- 1/8"x8" pofc 10.00

TOODLES (Argo, 1956)
1 VG/F 10" shading edge, 1/4" cosp 10.00

TOP CAT (Dell, 1961)
3(1"trfc, mc); 4(1/8"cofc) VG 13.00
5, 6, VG/F; 11.00
8 VG; 12, 13, 21, 23, 24, 29 F or * 12.00
12, 14, 21(x2), 26(x2), 27(2), 30 VG/F 9.00
17, 19 VG 6.00
23 F 2" shading edge 8.00
24, 25, 29 G 2.00
25, 27 VG- 4.00
25 VF 1/8" se 15.00

TOP CAT (Charlton, 1970)
1 VG/F 15.00
1 VG 8.00
1 1"trsp o/w VG 6.00
1 VG/F 1/8"h fc (x2) 6.00
1 F 18.00
3, 5(x2), 6, 8, 12, 14, 16 F- or * 8.00
6, 14 G or *; 19 VG 3.00
8, 13 VG or *; 19F 5.00
13 fa; 18 GD 1.00
17, 18, 19 VF 10.00

TUBBY (Dell, 1952)
14, 15, 21 VG/F; 24 VG+ 10.00
14 G+ 5.00
14, 15 VG- 23 VG 1/4"cocr 7.00
15, 17, 18, 21-23, 25, 26, 28, 29 VG 8.00
17 a) po 1.00 b)VG 5.00
18 VG/F slight fx outer edge 8.00
29, 30, 49 F 11.00
31, 33 VG 8.00
30, 31, 33, 35-38, 41 VG/F 10.00
32 F 1"ltws sp fc (so VG). 8.00
35 lt ws bc, fc o/w VG+ 4.00
37 fx fc o/w VG 4.00

TUROK SON OF STONE (Dell, 1954)
19 VG+ nafc 25.00
20 VG sc 18.00
20 VG/F sc, 21 VG+/F- 20.00
20 ar sp (marker used) VG 12.00
24(x2) 25, 29 VG 16.00
29 VG/F 19.00
31 F+ 25.00
33(2), 35, 43, 46 VG/F 15.00
39 F 19.00
40, 42(x2), 45, 49 VG 11.00
45, 46(x2) fa 3.50
46, 49, 51 G 5.00
51, 53, 57 60 VG/F 10.00
53 F+ 15.00
53, 55, 57 VG- 6.00
53, 62-64, 66, 69 VG 7.00
56, 57, 59, 60 VG 8.00
59, 60, 65, 67 G 4.00
60-67(67 x2) F or * 11.00
71, 75, 79 F 7.00
71(x2), 73, 74, 75, 76, 78(x2) VG 5.00
72 F- 75, 76, 78 VG/F 6.00
71, 73 G 3.00
73, 75, 76 VG- 4.00
87, 93, 98(x2), 106, 110 F 5.00
87(x2), 90, 91, 92, 97(x2), 99(x2), 104(x2) VG/F 4.50
92, 102 VF 7.00

TUROK SON OF STONE (GIANT COMIC) (Gold Key, 1966)
1 VG- 19.00; VG 25.00; F 30.00

TWO-FISTED TALES (EC, 1950)
19 GD/VG, cdn 70.00
20 GD, cdnbb 35.00
22, 27, 28 cdn, fa/GD 12.00
27 cdn, VG 20.00

UNCLE SCROOGE (Dell, 1952)
4 cd fa; 31, 32, 37 VG- 20.00
5 GD; 20 VG, 27 VG/VG+ 32.00
8 G+ lb; 38 VG/F 27.00
8 (1/4"lt stn bc)VG-, b)rs, VG/F 30.00
10, 11(x2), 13, 19 fa 8.00
9 GD; 25 lt 1"wdfc, VG 18.00
11, 13(x2), 14, 15 VG- 29.00
15, 18, 19 G 16.00
10, 13, 15 GD+, 16 GD+ sc; 43, 49, 51 VG/F 24.00
17 a)cvc po 2.00 b)GD- 13.00
18, 20 VG sc; 19, 20 G+ 24.00
18 VG/VG+ 40.00
21, 22, 24 fa 7.00
22, 24 VG sc; 26 G/VG, 29 G+ 21.00
22(x2) G-; 31, 37 GD 11.00
23(x2), 27(x2) G; 62 G+ 14.00
21, 23-26; 28(x2), 29, 30 VG 28.00
25 lcf o/w GD/VG 14.00

UNDERSEA AGENT (Tower, 1966)
1 VG 13.00
1 VG-; 3, 4 VG/F 11.00
2 G 10"tpsp 3.00
2 2"nafc o/w F (so VG-) 7.00
5 G 4.50

UNEARTHLY SPECTACULARS (Harvey, 1965)
1 fa 1.50; GD 2.00; VG 5.00; VF(file) 14.00
2 G+, 3 VG/F 1/2"tpstn sp 7.00
3 VG 8.00
2, 3 VG/F 10.00
3(file) VF 21.00

UNTOUCHABLES (Dell, 1961)
01879-207 GD+ 15.00
01879-210 a)Gd(es)10.00 b)F- 28.00

VOYAGE TO THE BOTTOM OF THE SEA (Gold Key, 1961)
1 a)fa/GD 7.00 b)VG(x2) 14.00
2(x2) G+ 6.00
2(x2), 5(x2) VG 9.00
3(x2) VG-/VG; 8, 15 VG/F 8.00
3(x2) G 4.00
5 fa 2.50
6, 8(x7), 9, 14-16 F 10.00
6(x2), 8, 9, 10, 11, 12(x2), 13(x3) VG 7.00
8(x6), 14 VF 23.00
9(2), 11, 14 G 3.00
9 G+; 9 VG-; 15(x2) VG/F 5.00

VOYAGE TO THE DEEP (Dell, 1962)
1 a)F- 15.00 b)F 17.00
2 a)GD+ 6.00 b)VF 25.00
4 a)fa 2.00 b)F 12.00

WAR BATTLES (Harvey, 1952)
2 VG- 1/4"pofc 10.00
6 VG nabc 9.00

WAR COMBAT (Atlas, 1952)
3 VG- 8.00

WAR COMICS (Atlas, 1950)
9 VG 12 ss letters fc 8.00
10 VG- 15.00
13 G jerry robinson cvr 7.00
13 CDN VG; 32, 36 VG 10.00
39 1"trsp G 5.00
39 VG/F 13.00

WAR STORIES (Farrell, 1952)
1 VG 1/4"mc 19.00

WHACK (St. John, 1953)
1 (3D) no glasses, GD 20.00
3 po/fa 5.00

WHIZ COMICS (Fawcett, 1940)
10 2"trsp o/w VG/F 180.00
12 tpsp(x2) o/w G- 80.00
15 sc, 1/2"mod stn fc, 5"tpsp G- 100.00
78 1/16"trfcx3 o/w VF 90.00

WILD BOY OF THE CONGO (Ziff Davis, 1951)
6 VG- 15.00
7 VG 2"trsp 13.00

WITTY COMICS (Irwin H Rubin, 1945)
1 10"tpsp o/w VG 15.00

WONDER BOY (Ajax, 1955)
17 1"x7" wsfc o/w VG (so GD) 32.00
18 G/G+ 10" ccfc 30.00

WONDERLAND COMICS (Feature, 1945)
1 VG/F 25.00

YOGI BEAR (Dell, 1961)
4 1/4"x1/8" o/w VF 10.00
4 VG- ss fc; 9 G+ 8.00
5, 6 F- 16, 19 F 13.00
10 VG/F scarce 20.00
10 VG scarce 15.00
10 VG ext pnmks fc (so G) 10.00
10 F fcs 1stpg 50.00
11 G ext pnmks fc 10.00
11 F- scarce 45.00
13 68pg scarce F- 25.00
14 fa/G lcf 3.00
32 VF fcs 1stpg 11.00

ZORRO (Dell, 1949?)
15 a)fa 4.00 b)VG/F 20.00

(Gold Key, 1966)
1 a)VG- 15.00 b)VG(2) 18.00
2-9 avg VG 10.00
2, 3(x2), 7 fa 2.00
3(x2), 7-9 GD/VG 6.00
7, 9 F 14.00

Section III

DC COMICS

A small sample of some UNREAD file copies.

DOOM PATROL
87, 88, 91, 92, 95, VF/NM 65.00
101-103; 106, 109, 110 VF/NM 35.00
111-118 VF/NM 27.00

HOUSE OF MYSTERY
144 VF/NM- 110.00
145, 147, 157 VF/NM 85.00
162, 163, 165, 167, VF/NM 60.00

INFERIOR FIVE
1 VF/NM 40.00
2-12 VF/NM 20.00

MY GREATEST ADVENTURE
83 F- 55.00

MYSTERY IN SPACE
76, 79 F- 33.00
77 VG/F 30.00
82, 84-86 VF/NM 60.00
89 VF 100.00
90 VF/NM 140.00
91, 92, 95-102 VF/NM 30.00

Section IV

DC Comics- Golden Age-up

Our regular inventory with new acquisitions.

ACTION COMICS (1938)
77 1"trsp, 3"crfc o/w GD+ 70.00m
85, l 1st pg; 1x2"pobc o/w ok; fa 50.00m
90 2"tas VG 95.00m
95 F- 135.00m
96 lt sprl o/w VF 250.00m
101 A bomb cvr; rc sp o/w VG so fa 80.00m
103 1"trfc o/w VG/F 125.00m
106 sprl o/w VG 90.00m
121 cdn F 105.00m
196 (modr)apparent VF/NM 170.00
196, 199 1"tpsp o/w GD+ 40.00m
200 modr, ad, apparent VF/NM 220.00
204 modr; nafc(sml) apparent VF 175.00
208 1/8"trsp; modr, o/w VF 80.00
213 GD/VG; 221 VG- 45.00m
214 modr o/w apparent 120.00
218 mr apparent VF/NM 180.00
219 a)VG- 55.00 b)modr o/w VF 90.00
221 se, modr; apparent VF 100.00
222 modr; VF- 75.00
224, 226, 234 VG 50.00m
229 a)GD/VG 45.00 b)modr apparent VF/NM 80.00
230 modr; apparent VF 90.00
231 modr, se; apparent F 90.00
233 a)1/4"lt stnfc VG 45.00 b) VG 50.00m
239 modr; apparent VF/NM 100.00
240 modr; apparent VF/NM 100.00
242 modr; apparent F/VF 250.00
243 a)VG- 38.00 b) modr; apparent VF/NM 80.00
244 modr; apparent VF/NM 80.00
245 a)VG 42.00 b)modr; apparent VF/NM 80.00
247-251 modr; apparent VF/NM 80.00
248 VG- 45.00
250 GD; 256 G/VG 20.00m
252 VF+ sml pnmk fc, org/1st app supergirl 1500.00m
254 modr, apparent VF/NM 95.00
255 modr; apparent VF/NM 70.00
256(nabc) a)VG 25.00 b)VG/VG+ 35.00
257, 259 modr; apparent VF/NM 50.00
257 GD/GD+ 16.00
258 VG- 25.00
261(1"csm), 262 F- 35.00
265, 266; 268-270 modr, apparent VF/NM 50.00
263 mr; apparent VF/NM 80.00
265 VG/F 29.00
266 sml 1"cosp/bc o/w VG 20.00
267 a)lt wd cnr, nabc o/w VG- 80.00 b) VG/VG+ 110.00 c) 2"wsfc o/w VG+ 80.00
271-275; 277-292; 294-299 modr; apparent VF/NM 50.00
271(2), 276, 278, 281, 285 all VG/F 25.00
293 GD-, 315(sprl)VG+ 10.00
295 VG/F 15.00
297 VF 35.00
299, 312 314 po 1.00
301 1/2" cc o/w F/VF 13.00
302 2"lt wd bc o/w F so VG 6.00
303, 304, 307, 308(2), 310; 315-317(x3)-320(tas) VG 6.00
306, 312, 317, 327, 330, 343 GD 3.50
311 a) 1/8"trsp F- 9.00 b)F 10.00
312, 313; 315-320 322 F/F+ 15.00

ADVENTURE COMICS (1938)
108 F/VF 320.00
146 1/2"trsp o/w VG/F 100.00
218 VG-, 202 G/VG; 234 VG/VG+ 45.00
205 rs, 1"x1/4"pofc o/w G+ 30.00
206 1"trsp o/w G/VG 40.00
219(lt ws bc) o/w VG- 50.00
222 GD 25.00
226(3"cc); 233, 235, 241VG- 45.00
229 a)G/VG 37.00 b)F- 60.00
230 a)fa/Gd 20.00 b)nabc GD/VG 37.00 c)VG- 40.00 d)VG 50.00
231, 234, 237 GD 25.00
232 VG 50.00
238, 241, G/VG 37.00
234(nms) VG/VG+ 65.00
236(1"lt wsbc), 238, 239(2ea); 241 VG- 45.00
237 F- 70.00
241 fa; 255GD 15.00
241(2) 245VG; 251VG/F 50.00
244, 252GD 20.00
248, 252VG-, 252, 259(2); GD+/VG- 35.00
249, 252, 258 VG 38.00
251 VG/F 1/8"trsp 42.00
254, 258 VG; 277 F 40.00
255, 257(2), 258 GD; 261-263(2)VG- 18.00
256 (nabc)VG- Kirby 150.00
259 GD+; 261 1"pnmk VG+, 271GD- 25.00
260 G+(1st SA org Aquaman 90.00
261 VG/F 33.00
261-263 (3ea) 265 (x4) 266 (2) (tas) 268 (3), 270 (x2), 273 (2) VG 23.00
262, 263, 264(2)-266 G 13.00
262(2),265 (1"pobc) 268 (x2) 272 GD+/VG- 20.00
267a)GD- 95.00 b)1"pobc o/w VG- 100.00
271 a)org luthor F/F+ 130.00 b)l cf GD 25.00 c)VG 56.00 d)VG- 45.00
275, 283VG 45.00
272-274, 276, 279(x3)VG 22.00
272, 284, 287, 288 F or * 35.00
273, 277(2), 284 G/VG 13.00
274(2) VG/F 26.00

ALL AMERICAN COMICS (1939)
73 F/VF 325.00
78 F- 150.00

ATOM (1962)
2 a)VG- 65.00 b)VG 80.00
4 b(2) F or* 60.00
3 a)GD- 25.00 b)VG 58.00 c)F- 75.00
4 a)VG 40.00 b)VG/F 50.00 c)F/F+ 80.00
5 a)VG 34.00 b)F- 45.00
6 a)VG (x2) 34.00 b)VG/F 40.00
7 a)GD 30.00 b)VG- 40.00 b) VG 68.00
8-10(3ea) VG/F 40.00
8, 9 GD; 16.00
9, 10 (x3) VG 34.00
10 VG/F 40.00
11(x2), 14, 15(x2)fa; 12fa/G 6.00
11, 12(x3)14VG/F; 16, 18(x2)F 26.00
12(2), 13GD+; 14(tas)16(17x 2)-20VG- 15.00
13-15 VG; 17, 20 VG/F 22.00
13(x4), 14(x2) GD 12.00
14(x3)VG-, 20(x2) G, 25 tas o/w VG/F 9.00
14 F- 32.00
15 G-; 16, 19, 20 G+ 10.00
16 VG 17.00
17 a)F/VF 35.00 b)VF 55.00

BATMAN (1940)
1 F(rest) offers 11-17K
28 1/4"cs fc; 1/2"trfc o/w VG 220.00m
32 1/4 "t(x2)cofc, 1"trsp VG- 150.00m
32 cd, 1"x1/4"cofc o/w VG 90.00m
33 2"cc o/w VG+ 250.00m
34 VG- 150.00m
40 solid GD Joker cvr 130.00m
54 sml tp inside fc o/w VG- 120.00m
63 10"tpsp fa 45.00m
67 F- 200.00m
69 lt sc; tas, o/w F 160.00m
70, 82 British VG 50.00m
72 1/8"trsp; 2"cc o/w VG/F 130.00m
74 lt sc o/w VG/VG+ 120.00m
75 1", 1/2" trsp o/w VG 110.00m
75 GD- 50.00m
79 tas o/w VG 106.00m
84 fa/G 50.00m
85 1/4"pofc o/w G 55.00m
86 fa/G 40.00m
88 1/8"cofc, o/w F- 135.00m
89 1/2"x1/4"pofc (top sp) o/w VG 80.00m
91 G (lb), 96(2"tpsp)GD-, 45.00m
92 2"trsp, 5"tpsp fa 50.00m
93(twd fc)94, 106, 109, fa/GD- 40.00m
93 lt 4"cc o/w F 110.00m
95 sc o/w VG 85.00m
100 VF/NM 1700.00m
102 VG- 80.00m
103 a)nice GD+ 60.00 b)VG- (cofc) 70.00m
104 VG- 80.00m
105 VG- 1st Batwomn, in this title 125.00m
106 VG 88.00m
107 VG/VG+ (lt sc) 88.00m
108, 109 VG/F 115.00m
111 sml tpsp o/w solid VG 68.00m
112 lt wd edge fc o/w VG so Gd 37.00m
113 tiny tpfc, 1/2"trsp o/w F so VG- 68.00m
114 fa 19.00m
116-118 VG- 68.00m
119 cco; 1/2"pobc o/w VG/F 70.00m
119fa, 137(tas)G/VG 25.00m
120 lt se o/w VF 200.00m
122 a)fa/GD 17.00 b)F73.00m
123 GD/GD+ 38.00m
127 a)GD- 20.00 b)VG 56.00m
128 a)GD- 20.00 b)1"trsp x2 o/w VG 35.00
130 VG/F 62.00m
131 tas; 1/4"trsp o/w VG/F 45.00m
132 a)VG- 30.00 b)F- 50.00m
133, 137 GD 19.00m
134, 138, 140, 141(tp) VG 38.00m
135 F 50.00m
136 VF- 150.00m
136 fa; 138, 143, 145 GD 20.00m
141, 142 GD/VG- 27.00m
143 a)fa(2) 12.00 b)cco, o/w VG/F 45.00m
144 F/VF 80.00m
145 GD 21.00m

BLACKHAWK (1944)
19 VG- 110.00
21 1/4"trfc o/w F 95.00
24 CDN VG 33.00
32 VG- 50.00
51, 55 VG 45.00
53 1"trsp o/w VG- 30.00
61 4", 3"cc, 62 VG-(in POP) 40.00
64(x2), 67, 72, 73 VG 35.00
66 2.5"x1"pobc o/w VG 20.00
67 G 18.00
69 1"x1/2"pofc o/w VG 18.00
69, 81 fa 10.00
73 VG (sml cc(x5)) 35.00
74, 77 VG/F 50.00
79 GD; 20.00
79 1/8"trbc(x2) o/w F 55.00
79(x2) fa/G 12.00
80 VG-, 82 1/8"trsp o/w VG 35.00
81 tas o/w VG/F 28.00
81 VG-, 73 G+ 25.00
81, 82 G 17.00
82 po/fa 7.00
83, 85, 86 VG 35.00

BOY COMMANDOS (1942)
6 lt 4"cc o/w F 125.00m
9 F- 110.00m
11 nafc o/w GD/VG 55.00m
12 nafc o/w VG/VG+ 45.00m
13 F- 60.00m
14 1" trfc, sp, o/w GD/VG 30.00m
18 lt 2"cc bc o/w F/F+ 80.00m

CHALLENGERS OF THE UNKNOWN (1958)
8 G+ 75.00
8 1/4"tas o/w VG/VG+ 95.00
8cvc, fa10 bh o/w G+; 11GD-, 22GD 15.00
9GD/VG 40.00
10 fa 25.00
9, 10 GD; 13GD/VG 34.00
9, 10 VG/VG+ 65.00
10GD-; 24, 26(x2), 27-30VG 20.00
11(2"cc), 14, 16(tas) VG/F 55.00
11 1"tpsp)17, ; 22VG- 25.00
12 po 5.00
12 F-; 23 1/8"cc(x2) VF+ 50.00
12 GD; 13esG+ so GD; 20 fa 17.00
13 wdfc (so fa), 14 fa 12.00
13-15(x2); 17, 18, 22VG 38.00
14 VG 46.00
16 GD 19.00
18 VG+ 35.00
19 VG 38.00
20 1"trfc, 1/4"cofc VG 20.00
21(1/8"cofc) 40.00
23, 28, 30F-; 28.00
25, 28VG-; 29 tas o/w VG 18.00
25, 27, 29 G 10.00
28, 29 VG/VG+; 31tas o/w F+ 25.00
28(x2)29fa, 33, 35 lcf, 36(x3), 39, 40(x2) GD 5.00
29 VG 20.00
30 G+; (32, 33 1/8"cc)o/w F 14.00

COMIC CAVALCADE (1942)
13 1/8" mc, 1/4"trfc, trsp o/w VF- [illegible]
15 tpsp(all) o/w GD/VG 80.00m
18 1"trsp, 1/4"trsp o/w VG 125.00m

CONGO BILL (1954)
4 5"lt crfc(x4) o/w VG. 200.00
4 1"nafc, 1"trsp; o/w GD+ 90.00

DETECTIVE COMICS (1937)
50 fa 10"tpsp 100.00m
93 3", 1" trsp fa/GD 70.00m
99 lt sprl, 1/2"trsp VG 275.00m
101 1/2"trsp o/w F 150.00m
102 1/8"cobc, 1/16"pnh(x2) o/w solid VG/F joker cvr 160.00m
105 VG/F 160.00m
106 mod tpsp GD- 60.00m
107 a)F-(lt tr stple) 180.00 b)modr, apparent F 180.00
109 VG/F very sharp; Joker cvr; 220.00m
110 nafc o/w VF so F 190.00m
114 joker lt nafc o/w VF- 350.00m
115 cd o/w F-(easily attached) 100.00m
121 F+ 230.00m
123 GD+ 80.00m
125 VG 110.00m
127 GD 64.00m
135 cdn sml x2 o/w VF so GD+ 64.00m
146 modr; apparent VF/NM 300.00
155 a)VG 106.00 b)modr apparent F 130.00
163 GD 60.00m
173 F- 170.00m
197 3"trsp o/w VG (very restorable) 50.00m
207 lt mc bot bc, o/w F 120.00m
210 tas o/w VG/F 100.00m
211 lt 1"wsfc o/w VG/F 120.00m
213 1st app mirror man VG- 120.00m
215 VG/F 120.00m
215 rs, 1/4"cocr G 42.00m
216 tas o/w VG/VG+ 100.00m
217 1"trsp o/w VG/F 80.00m
218 10"tpsp o/w VG (so fa+) 30.00m
219 fa/G, 278 VG/VG+ 40.00m
223 1"trsp o/w VG 70.00m
224 F- 110.00m
224 G 39.00m
228 VG 100.00m
229 a)GD 50.00 b)VG- 100.00m
230 1st mad hatter VG/VG+ 150.00m
234 fa 19.00m
235 a)G/VG solid 90.00 b)VG 120.00m
236 a)VG- 70.00 b)VG- (1"pofc)40.00 c)VG 80.00m
237 GD 40.00m
238 lt ws fc o/w F so VG- 70.00m
239 sebc, 1/8"trsp o/w F- 100.00m
240 sml mc fc; lt ws, o/w VG/F 74.00m
241 F 90.00m
242 1/2"trfc, bc o/w F/VF 90.00m
244 1/8"trsp o/w F 85.00m
245 sc o/w F so VG 65.00m
246, 247 VG 60.00m
248 F/F+ 120.00m
249 tpsp GD 30.00m
251 sml "1958" fc; cco, o/w F so Vg 60.00m
252 VG 50.00m
254 VG/F 75.00m
255 a)GD 30.00 b)VG- 50.00m
256 F 90.00m
257 1"trsp o/w VG 60.00m
258 VG- 55.00m
259 tpsp GD- 25.00m
260 a)GD 30.00 b)1"cocr o/w VG (x2)40.00 c)VG- 50.00m
261 VG/F 56.00m
262 a)lt wdfc o/w VG 35.00 b)VG- 40.00m
263 F 65.00m
264 a)VG46.00 b)VG- 40.00m
265 VG/F new origin 90.00m
266 a)VG- 40.00 b)VG/F 58.00m
268 a)VG- 40.00 b)1/8"initials fc (x2) VG 45.00m
269a)VG- 30.00; b)VG 46.00 c)(1/4"lt stn)o/w F 60.00m
270 lt cr o/w VG/F 50.00m
271 VG/F 56.00m
272 F- 50.00m
273 VG/F 48.00m
274 F/VF 75.00m
276 a)VG/VG+ classic cvr 45.00 b)modr; apparent VF/NM 90.00
277 a)GD/VG 25.00 b)VG- 30.00 c)modr, apparent VF/NM 90.00
278 a)VG34.00 b)modr; apparent F+ 60.00
278 a)VG- 30.00 b)VG 34.00m
279 a)GD/VG 25.00 b)modr; apparent VF/NM 70.00
280 a)1"mod stn fc o/w VG 19.00 b)VG/F 45.00 c)modr; apparent VF/NM 70.00
8 VF or * 15.00

FLASH (1940, 59)
64, 71 VG/F 190.00m
68 nafc, 1/4"trsp x3; VG 120.00m
69 F- 220.00m
74 lt sprl o/w F- 190.00m
78 1/8"trsp; bc x 3, o/w F/VF 350.00m
107 3"cc VG 130.00
108 G 66.00
113 ed mc bot o/w GD+ 49.00
113 VG 78.00
113 fa/G, 115 G+ 35.00
114 lt 6"cc, 1"wd bc o/w VG+ 65.00
116(tas) VG- 40.00
116 VG+ 75.00
117(x2)GD 1st Capt.Bmrg 35.00
121(x2)-126; 128, 130, 131VG 28.00
121 G/VG; 128; 131, 132, 135; VG-; 136GD+ 25.00
121, (x2)131, 134, 135, 136(x2) fa 10.00
122fa; 130, 131, 133, 134(x2)138 fa/(fa/GD) 12.50
122, 124(x2)128, 130, 131, 136, 138(x2) G 18.00
124(x2)GD+, 128tas VG; 131 GD+ 20.00
126 VG/F 37.00

JUSTICE LEAGUE OF AMERICA (1960)
2 lt sc o/w VG+ 200.00
3 1"trsp, tas o/w VG 100.00
3 fa; 4GD; 6, 8(x2) VG- 50.00
4 sml lt wsfc o/w F 135.00
5 GD, 9 fa 35.00
5 cvc po 15.00
5 lt ws edge fc o/w F 90.00
5(10"tpsp)fa; 7GD; 13, 14GD+ 30.00
5 3"trsp o/w F, 13VG/F(x2) 50.00
5, 6 sml tpspVG-; 10VG, 11F- 60.00
6 (2"cc) o/w VG; 7(2)VG 70.00
6 cd o/w VG (restorable) 50.00
7fa+(x2); 11, 12-14(x2)GD 25.00
8, 10 VG/F 100.00
8 G+, 12-15(2ea)VG-, 22GD 40.00
8 1"cc(x2)VG+ 60.00
9 hvy stn top 1"bk (so po/fa) 19.00
10 m 1pg o/w G; 16GD-(x2) 15.00
11 a)GD 24.00; b)1"trsp VG- 40.00
12 a)VG/F 60.00 b)VF 144.00
12, 15(x3) VG 48.00
12fa/GD; 16-18GD; 21 fa 21.00
13 VG+ 65.00
14(es), 15 fa+, 15, 16 G- 18.00
14 G+ lt stn 1pg o/w VG 30.00
16(x4), 17-19(x3); 20(x4) VG-/VG 40.00
14 1"pofc o/w G; 16-20(2ea) GD 22.00
18(x2), 20 fa 12.00
18a) nbc o/w GD 5.00 b)VG- 40.00
18 lt 2"cc o/w F, 22GD/VG 55.00
19(2) G/VG+, 20 2"ss o/w VG- 28.00
19, 20F 62.00
20(x2)VG/F, 32VF+ 50.00
20GD+, 21(x2), 22fa/GD 30.00
22 VG/F 100.00
23(x2), 27 F- 30.00
23 F 34.00
23-25(2 ea), 28(2) VG 22.00
23(2), 25 GD/VG 15.00
24, 26, 27 tas o/w VG 17.00
25(x3)fa/GD; 27GD; 46GD-(x2) 8.00
25 po 3.00
26(x3)28(x5), 31GD; 11.00
26(x2)cd; 27(x3)30fa; 55(x2)GD 6.00
27 1"trspVG; 28GD+30GD; 34VG/F; 39 G+ 15.00
29, 30(2)(file) VF- 90.00
29 a)GD/VG 17.00 b) VG- 26.00

SENSATION COMICS (1942)
52 1/2"trsp o/w F 100.00m
53 lt cnr bem, 1/8"trfc x 2 o/w VF 200.00m
56 VF 215.00m
58 2"trsp, fc; o/w VG so GD 31.00m
108 VG- 72.00
113 fc seperated from bc restorable 24.00

SHOWCASE (1956)
i modr; apparent VF/NM 1200.00
24 G+ (looks VG) 245.00
26 1/4"cc(x2) o/w VG+ 100.00
26 G+ 60.00
29 tas o/w VG 75.00
30 tas, 1/2"trsp(x2), 1"lt ws bc o/w VG 120.00
30 9" trsp; es, fa 35.00
31 a)GD 46.00 b)VG- 80.00 c)VG 92.00
32 a)fa 23.00 b)GD 46.00 c)VG- 80.00
33 a)fa(es, 10"trsp) 35.00 b)VG- 80.00 c)VG 100.00
34 VG- 1st atom 240.00
35 a)GD 70.00 b)GD/VG 100.00
36 a)po/fa 40.00 b)GD+ 80.00
37 1/2"cs fc o/w VG- (so G+) 100.00
38 VG(tas) 80.00
39 a)po 16.00 b)fa(2) 25.00 c)VG- 75.00 d)ph o/w F+ 50.00
39 G; 41 VG 40.00
40 a)fa- m 1 pg 15.00 b)fa 30.00 c)ph o/w VF 50.00 d)F 120.00
41 a)GD 21.00 .. b)VG-40.00
42 a)GD 21.00 b)G+/VG- 31.00 c)VG 42.00
44 a)fa+ 8.00 b)GD 14.00
46 a)fa 7.00 b)VG/F 30.00 c)VF 75.00
47 a)GD/VG 18.00 b)VG- 20.00 c)VG 24.00 d)VG/F 30.00
49 a)VG-(lt stn bc) 15.00 b)F/VF 45.00
50 i fc VG+, 61 G 21.00
51 a)GD 8.00 b)VG(x2) 16.00 c)F- 20.00
52 1/2" pobc o/w VG 10.00
53 GD- 5.00
55 a)F- 85.00 b)VF- 160.00
56 a)po 3.00 b)VG 22.00
58 a)GD/VG 24.00 b)VG/VG+ 40.00
59 a)VG/F 35.00 b)VF 85.00
60 a)GD- 24.00 b)VG/F 80.00
61 a)GD- 14.00 b)VG(1"cs) 25.00 c)VG- 33.00
62 a)(2)fa; 5.00 b)GD- 8.00 c)VG- 18.00 d)VG/VG+ 23.00 e)F30.00 f)VF- 60.00
63 a)fa 3.00 b)GD-(2) 4.00 c)VG-(2) 9.00 d)VG(2) 12.00

SPECTRE (1967)
1 unread VF/NM 110.00
2 a)fa/gd; b)GD 10.00; c)F+ 40.00
3, 4 VG 19.00
6 sc o/w VG; 7, 8 VG- 10.00
7, 10 VG/VG+ 15.00
8 VG 12.00

SUPERMAN (1939)
1 app F/VF offers over 25k
19 1"trsp o/w VG 280.00m
20 1"trsp o/w VG- 250.00m
27 lt cr along sp o/w F- 285.00m
27 2" trposp/bc; rc, GD- 90.00m
29 off cut at bot o/w F/F+ 280.00m
40 1/4"trfc o/w VF 500.00m
41 F/VF gorgeous 380.00m
42 F- 220.00m
42 2"trsp/fc o/w VG/VG+ so VG- 120.00m
43 VG- 130.00m
44 1/8"cosp; o/w F/VF 300.00m
44 lt sprl, VG/F 160.00m
45 1/16"cosp o/w F 220.00m
46 mc, o/w VG/F 150.00m
46 F- 200.00m
47 nice VG+/F 180.00m
47 1"trsp o/w VG/F 160.00m
48 2 sml lt ws fc o/w F 220.00m
49 sml pofc o/w VG 120.00m
49 F 250.00m
50 1/4"co cr o/w GD/VG 150.00m
52 sml ph sp (x17) o/w F/F+ 130.00m
54 1/4"pofc o/w VG/F 150.00m
55 1/2" pobc o/w F- 210.00m
58 tas, lt sprl; VG/F. 190.00m
59 1/4"trbc, stn, o/w VF 300.00m
59 lt sc o/w VG/F 140.00m
61 VG/F/F scarce 500.00
67 sml 1/4"ca o/w F 150.00m
68 2"trfc o/w VG 95.00m
69 mr o/w VG 110.00m
70 few mc, o/w VG/F 140.00m
71 F/VF looks new 300.00m
73 F/F+ 270.00m
73 VG 100.00m
74 sml pobc, co cnr o/w VG/F 110.00m
74 modr; apparent F 110.00
79 VG/F 170.00m
80 a)VG 110.00 b)modr, apparent VF/NM 280.00
81 a)1/8"mc x2 o/w VG/F 150.00 b)modr; apparent VF/NM 280.00
82 tas; 1/2"trsp o/w VG/F 120.00m
83 modr, apparent F 70.00
84 sml nafc o/w F/VF 200.00m
85 1"pofc o/w VG- 80.00m
86 modr; apparent VF/NM 240.00
87 Gd 43.00m
87 sml 2"x1/4"pofc o/w VG 43.00m
88 VG 100.00m
89 a)1" cc o/w F 150.00 b)modr; apparent F/VF 130.00
90 a)1/4" trsp o/w VF- 120.00 b)modr, apparent VF/NM 200.00
91 sml tpsp; sml"1958"fc o/w VG/F 70.00
91 modr, apparent VF/NM 200.00
92, 95 modr; apparent VF/NM 190.00
93 F 140.00m
93 F- 120.00m
94 few sml trsp o/w VF 100.00m
94 tiny pn mk o/w VG/F 100.00m
95 VG- 70.00m
95 1/8"cocr o/w VG/VG+ 90.00m
95 sml i fc o/w F 110.00m
96 lt ws fc o/w VG 45.00m
99 1/4"trbc o/w VF/NM 255.00m
99 GD 36.00m
100 modr; apparent VF/NM 400.00
101 sml lt ws fc o/w VG/F 90.00m
102 , r, tas o/w F 90.00m
103 1/2"tp inside fc, o/w VG- 60.00m
103 ss x2 o/w VG/F 85.00m
104 modr; apparent VF 120.00
106 a)1/4"trsp o/w F 85.00 b) modr; apparent VG 45.00 c)VG/F 95.00
107 a)GD/GD+ 45.00 b)modr; apparent VG/VG+ 65.00 c)VF/VF+ 200.00
108 a)se bot, o/w F 100.00 b)1/4"trsp, mc o/w F 95.00 c)modr, app VG/F 70.00
109 a)VG/F 3"cc 80.00m b)VG/F 95.00 c)modr; apparent VF/NM 150.00
110 a)tas o/w VG/F 70.00 b)ss o/w VG/F 95.00
111 a)VG/F90.00 b) modr; apparent VF/NM 150.00
112 modr, apparent VF 120.00
113 sml mc o/w F/VF 140.00
114 modr; apparent VF/NM 140.00
115 a)GD+ 45.00 b)mod sc o/w VG 50.00
116 a)modr, apparent VF/NM 140.00
117 a)VG 56.00 b)modr, apparent VF/NM 140.00
118 a)VG- 40.00 b) modr; apparent VF 100.00
119 modr; apparent VF/NM 150.00
120 modr; apparent VF/NM 150.00
121 modr; apparent VF 100.00
122 modr; apparent VF/NM 130.00
127(sc)) VG- 40.00m
123 a)VF/NM 200.00 b)modr; apparent VF/NM 130.00
124 modr; apparent VF/NM 130.00
125 a)modr; apparent VG 40.00
126 a)GD/VG 36.00 b)VG- 40.00 c)ad F 65.00 d)modr, apparent F 50.00
127 a)GD- 20.00m b)1/8"trcr o/w F 60.00 d)modr; rtls fc, app F/VF 70.00
128 a)VG 48.00 b)VG- 40.00 c)modr, rtls fc apparent VG 35.00
129 a)GD/VG 36.00 b)VG- 40.00 c)VG/F 58.00 d)modr, apparent VF/NM 120.00
130 a)VG- 40.00 b)sc o/w F 60.00 c)modr, apparent VF/NM 120.00
131 a)VG/F 48.00 b)modr, apparent VF 80.00
132 a)VG/F 50.00 b)nabc VG 38.00 c)VF 120.00 modr; app VF/NM 90.00
133 a) GD 20.00 b)modr; apparent VF/NM 90.00
139 GD 20.00m
132-134(132 x 3) VG 38.00m
133, 141, 147, 148 fa 10.00m
133 a)sc o/w F so VG 38.00 b)F 56.00
134 a)nafc, lt wd, VG- 30.00 b)modr; apparent VG/F 40.00
135 a)VG 38.00 b)VG/F 48.00 c)modr; apparent VG/F 40.00
136 a)VG- 35.00 b)VG 38.00 c)sml wsbc(x2) o/w F- 40.00 d)modr, app.F 30.00
136 1.5"pobc/fc o/w VG (so G-) 15.00m
137 a)nabc VG 38.00 b)1/8"cosp o/w VG/F 55.00 c)modr; app. VG/F 40.00
138 a)fa- 6"trsp 9.00 b)GD/VG 27.00 c)VG(x2)38.00 d)modr, app. VF/NM 90.00
139 a)VG 38.00b)modr; apparent VG/F 45.00
140 a)GD 21.00 b)VG- 35.00 c)F/VF 90.00m
141 a)GD-; 13.00 b)F-42.00 c)modr; app VF/NM 80.00
142nbc; 145 po; 158 po/fa 5.00m
142 a)lt wdfc VG- 25.00 b)VG/F 38.00 c)modr; app VF/NM 80.00
143 a)GD/VG 21.00 b)VG(x3) 30.00 c)modr; app. VF/NM 80.00
144 a)tas o/w VG 28.00 b)GD/VG(sc) 27.00 c)VG 30.00 d)modr; app. VF 65.00
145 a)GD 15.00 b)modr; apparent VF 70.00
147 a)F-45.00 b)modr, app VF/NM 90.00
148 a)fa/GD 13.00 b)(x3) GD 15.00 c)VG(x3) 30.00 d)modr; app.F/VF 60.00
149 modr; app. VF/NM 90.00

Section V

PRE and POST Code Horror

ADVENTURE INTO MYSTERY (Atlas, 1956)
7 F- 40.00
8 GD/VG 21.00

ADVENTURES INTO THE UNKNOWN (ACG, 1948)
13, 18 GD/VG 28.00
19 10"tpsp GD 19.00
20 VG/VG+ 41.00
22 mod sprl VG-; 30 VG- 30.00
25 VG- 40.00
28 GD/VG 25.00
32 1/4"pofc(x2)GD; 52 fa 13.00
35, 37, 49 VG 25.00
112 VG; 139(x3), 143, 144, 146-148 VG/F 8.00
113(2), 118 VG/F 10.00
129, 136, 139 VG- 6.00
129, 144, 145, 148 F 10.00
142, 143, 148-152, 153(x2) VG+ 8.00
144(x4), 151, 153, 157 G/VG 5.00
146, 149, 155-158 VF- 16.00
145, 148 fa/G 2.00
148, 150, 153, 156, 157(x2), 159, 164, 172 fa 1.75
149(2), 150-152, 156, 157, 166 F/VF 15.00
150, 153, 154, 159-164, 166 VF/NM 18.00
154 VF+ 25.00
154 F 11.00

ALARMING ADVENTURES (Harvey, 1962)
1 sc VG 17.00
2(sc)VG + 11.00; VG 12.00
3 GD 5.00

AMAZING ADVENTURES (Atlas, 1961)
4 G 47.00

AMAZING ADULT FANTASY (Marvel, 1961)
7 lt 4"wsbc o/w VG+ 130.00
9 F- 110.00
11 1/2"x1/4"pofc o/w VG 60.00
12 VG 95.00
13 1", 1/2"trsp GD 47.00
13 2.5"x1/2"pofc fa 25.00

BAFFLING MYSTERIES (Ace, 1951)
12 1/2"trsp, 3"cr bend VG- 25.00

BEYOND THE GRAVE (Charlton, 1975)
1-16 VG+ or * (Ditko a 1-6) 3.00

BLACK MAGIC (Prize, 1950)
v2 #5 G S&K a 24.00
v2 #5 G- 20.00
v2 #6 VG 30.00
v2 #13 VG(S&K) 48.00
v2 #16 mod sprl o/w VG- (so G/VG) 30.00
v6 #4 fa 5.00
v7 #2 1"trfc o/w VG+ 9.00
v7 #2, 4 fa 4.00
v7 #3 VF/NM 35.00
v7 #4 G 8.00
V7 #5(Hitler) F 23.00
v7 #5 VF-, #6 VF+ 45.00
v8 #1 1/8"cc o/w VG+ 15.00
v8 #3 VG 15.00
v8 #3; 5 F(both EC Stry swipes) VF/NM 45.00
v8 #5 1"trsp o/w VG+ 12.00

DARK SHADOWS (Gold Key, 1969)
1 30039-903 no poster VG+ 23.00
1 es o/w VG+ (so G+) 14.00
2 VG 20.00
2 fcs 1st pg VF- 55.00
2(x2) fa/G; 12, 13 G/VG 8.00
4 3"cc VG-, 4 VG- nafc/bc, 9 VG+, 13 F 15.00
5 VG- 17.00
5 tas o/w G/VG; 13 VG/F 13.00
6 G; 11, 13, 14, 16, 19 VG- 9.00
7 VG+ 22.00
7, 8 fa; 13 fa/G; 21 G 4.00
9 VG- 12.00
11, 13, 14(2), 18(x2), 19 G 5.00
14, 16, 20 VG 10.00
14 po 0.50
15 lt sprl o/w VF+ (so VG+) 14.00
16, 18 fa 3.00
17 VG/F 13.00
18, 19 G+ 8.00
21, 22(2)-25(2), 27(x2), 28, 30, 34, 35(x2) F or * 10.00
21(2), 23, 30, 34 G/VG 5.50
22, 27 F/VF 14.00
23-25, 28(2), 29-31, 33(x3), 34 VG 7.00
23, 26, 29, 30, 31(x2), 32, 34(2) VG- 6.50

FORBIDDEN WORLDS (ACG, 1951)
4 fa 18.00
5 1/4"trsp o/w VG 73.00
11 F 45.00
75 VG- 9.00
78 G/VG 11.00
82, 98 VG 10.00
87 VG 10.00
100 VG+ 14.00
102, 115, 118, 122, 123 VG/VG+ 7.00
103, 106, 108, 109, 115, 117(x2), 122(x2), 124, 125(x2), 128(x2), 131, 136-138, 140(x2), 141, 142, 145 VG 6.00
106, 121, 124, 129, 130, 133, 135, 137, 138, 145 G/VG 5.00
107, 122, 124, 126 F or * 10.00
113 F/VF 13.00
118, 121(x3), 132, 134, 140, 141-145 VG/F 6.00

HAND OF FATE (Ace, 1951)
17 5"trsp, cd fa 6.00
17 G cd 10.00
22 10"tpsp o/w VG (so G) 12.00
25(11/54) GD/VG 15.00

HOUSE OF TERROR (St. John, 1953)
1 GD 40.00

JOURNEY INTO MYSTERY (Atlas, 1952)
15 G/VG atomic explosion 55.00
16 tas VG- 58.00
20 GD/VG 52.00
59 nabc VG-, 64 VG 36.00
64 G 15.00
69 G/VG 27.00
70 G/VG 30.00
80 G/VG 23.00

MYSTERIOUS STORIES (Premier Magazine, 1954)
6 VG 30.00
7 fa 5"trsp 7.00

MYSTERIOUS SUSPENSE (Charlton, 1968)
1 VG- 7.00
1(x2) VG 8.50
1 G/VG 6.50

MYSTERY TALES (Atlas, 1952)
2 VG/VG+ 80.00
4 VG tas 45.00
17 lt wd edge fc fa 13.00
44 VG 26.00
53 fa/G ras, wd bc 8.00

MYSTERY TALES (Super, 1964)
17, 18 F/VF 6.00

MYSTIC (Atlas, 1951)
8 1/2"co bc o/w VG- 30.00
23 VG cdn 1"trsp 22.00
22 lt sprl o/w VG 28.00
25 cc, cdn o/w VG 10.00
45 ext wd bc(fc = GD+)fa 7.00

MYSTICAL TALES (Atlas, 1956)
8 1"ca bc G 14.00

OUTER LIMITS (Dell, 1964)
1 VG 20.00
4 nafc o/w VG; 8, 10 VG-; 17VG 5.00
11(2), 13 VG- 4.00

OUTER SPACE (Charlton, 1958)
17 G 10.00
22 1/4"cofc o/w VG 12.00
23 VG Ditko 17.00
v2 #1 (1968) F 13.00

OUT OF THE NIGHT (ACG, 1952)
2 sc G/VG (so G) 40.00
3 G/VG- 25.00
4 G/VG 60.00

OUT OF THIS WORLD (Charlton, 1956)
8 F 54.00
13 G 8.00
13 VG 15.00
15 VG+ 19.00

SECRET MYSTERIES (Merrit, 1955)
19 G/VG 15.00

SPACE WORLDS (Atlas, 1952)
6 1/4"trsp o/w VG + scarce 80.00

SPELLBOUND (Atlas, 1952)
6 VG+ 55.00
8 VG/VG+ 40.00
24 1"cc solid VG 30.00
24 G 15.00
24 fa cd 8.00

STRANGE FANTASY (Ajax, 1952)
3 sc VG- 33.00

STRANGE JOURNEY (Ajax, 1957)
4 VG- 15.00

STRANGE MYSTERIES (Superior, 1951)
3 1/8"mc o/w F- 42.00
4 VG- 34.00

STRANGE STORIES FROM ANOTHER WORLD (Fawcett, 1952)
2 G 36.00

STRANGE SUSPENSE STORIES (Fawcett, 1952)
42 F 13.00
43, 44, 46(x2), 49 VG 8.50
43, 49 VG- 6.00
48, 53 fa/G 8.00
52 GD-(ditko) 10.00
49, 55 F 12.50
53 F- Ditko 25.00
56 VF 20.00
57 VG/VG+ 10.00
63 VF 8.00
63 VG 4.00
61, 64, 65, 69, 70(2), 72, 73 F or * 8.00

STRANGE TALES (Atlas, 1951)
5 1"pofc o/w G 62.00
26 fa cvc 14.00
77 1"mc, 2"cc o/w VG 29.00
85 VG- 29.00
88 1/2"trsp/bc o/w VG 25.00
91 F 50.00
94 thing prototype VG 40.00
95 two headed thing probable real thing prototype 1/4"tr sp(x3), mod mc o/w VG 95
VG/VG+ 50.00
95(x2) sc G/VG 25.00
98 ext mc G/VG 17.00
100 VG 30.00
ANNUAL #1 3", 1" trsp o/w GD; (fa) 50.00

STRANGE TALE OF THE UNUSUAL (Atlas, 1955)
7 VG+ 33.00

STRANGE WORLDS (Avon, 1950)
2 cdn VG 1/4" trfc 100.00
3 cdn VG+ frazetta 235.00

STRANGE WORLDS (Marvel, 1958)
2 ditko VG- 67.00

SUSPENSE (Atlas, 1949)
27 VG 25.00

TALES FROM THE CRYPT (EC, 1950)
21 CDN 1"trsp o/w VG- 105.00
33 F- cdn 140.00

TALES OF EVIL (Atlas, 1975)
1-3 VG or * 0.75

TALES OF SUSPENSE (Marvel, 1959)
11 G 30.00
13, 18 VG- 54.00
19, 20 VG 60.00
20 1/4"trsp o/w VG 48.00
21 VG/VG+ scratch mark fc 42.00
22 VG/VG+ 48.00
22 fa 15.00
25 VG+ 53.00
25 fa 20.00
28 G/VG stonemen prototype 32.00
31 G/VG 45.00
32 mod mc o/w VG 50.00
33 a) nabc VG+ 50.00 b) sml i fc o/w G/VG 30.00 c) 33 2"cc VG- 36.00
34, 37 G/VG 30.00
34 VG/F(x2) 45.00
35 a)GD/VG 30.00 b)(lt sc) o/w VG+ watcher prototype 45.00 c)F 60.00
38 2"lt wd G 20.00

TALES TO ASTONISH (Atlas, 1959)
6 mod sprl o/w VG- (so G/VG) 60.00
11 1/8"cocr o/w VG- 48.00
12, 14 VG 56.00
15 electro prototypesh 1/4"cs fc o/w VG 50.00
15 1/4"cofc o/w F 60.00
15 tas o/w G 32.00
17 ext mc G/VG 42.00
18 1.5"trsp G/VG 42.00
20 1/4"trfc o/w VG+/F-60.00
30 1"mc o/w VG+ 45.00
32 1/4"cofc o/w G/VG 32.00
33 1/2"pofc o/w G 21.00

TENSE SUSPENSE (Fago, 1958)
2 G 7.00

TERRORS OF THE JUNGLE (Star, 1952)
4, 7 GD 21.00
17 GD 36.00

THE THING (Charlton, 1952)
61 cf G/VG 50.00

THIS MAGAZINE IS HAUNTED (Fawcett, 1951)
4 mod sprl VG- 38.00

TOMB OF TERROR (Harvey, 1952)
1 1/4"cofc lt wdbc o/w F scarce 80.00
3 bondage cvr G/VG (lb) 30.00
5 1"cc o/w VG/VG+ 50.00
6 1/8"trfc, mc, o/w VF 90.00
8 G/VG 21.00

TWILIGHT ZONE (Gold Key, 1962)
1 VG 40.00
3, 4 lt wd o/w VG+ 8.00
6 VG 10.00
6 1"cc o/w VF (so VG+) 10.00
7 1/8"cc o/w VF+ 25.00
7 VG 8.00
8 2"cc o/w VG 7.00
8, 9 G 4.00
9, 11 G/VG 6.00
9, 11 F 12.00
13 1/2"cc o/w F- 10.00
14 G 3.00
14 fa 1.50
15, 50 fa/G 2.00
16, 17, 23, 24, 27, 29, 32(x2), 34(x2), 37, 48, 52(2), 59, 61, 66, 72, 79, 82 VG or * 5.00
16, 31, 56(x2), 58, 60, 63, 67, 72 G 2.50
17, 22, 31, 36, 45, 53(x2), 56, 58, 60, 62, 64, 66(x2), 68, 71, 74(x2) F or * 11.00
18 mc VG- 4.00
21 sc VG 4.50
21, 32, 47 72 fa 1.25
26(x2), 33, 34 VG- 4.25
35, 41, 54, 59, 66 VG+ 6.00
36 VG- sc 4.00
39(x2) 40, 64 G/VG 3.25
39, 55, 75, 88 po 0.50
57, G+ 3.00
68 po/fa 1.00

UFO FLYING SUACERS (Gold Key, 1968)
1 VG+ 10.00
1 ss o/w F 12.00
3, 4(x3), 5(x2), 6, 7(x3), 8, 9(x3), 10, 11, 13(x2) VG+ or * 5.00
20, 22 G 1.00

UNCANNY TALES (Atlas, 1952)
19 tas G/VG 30.00
24 1"cc VG 35.00
29 G solid 12.00
35 F 40.00
37 G/VG 17.00
39 G 11.00

UNKNOWN WORLDS (ACG, 1960)
1 VG/F 50.00
3 1/4"trsp, 1"tpfc o/w F+ (so G+) 13.00
3 sg VG+ 25.00
12 VG+ 15.00
23, 50 G- 1.50
24, 27, 34, 37, 39, 40, 53 GD 4.00
26 VG 8.00
27, 28(x2), 29, 30, 32(x2), 33, 38, 39, 41, 43-45, 48(x3), 53, 54 VG 8.00
29-33, 35(2), 37, 39-41, 46, 48 VG/F 10.00
29, 41, 45, 47 VF 22.00
30, 40, 41, 42, 44 fa 2.00
33, 36, 39, 44 F/VF 16.00
33, 34; 37-39, 43 F 12.00
41, 45, 52 G/VG; 56(tas), 57 VG- 5.00
48, 50, 52(x2) F 9.00
48 po 0.25
56 VG 6.00

UNUSUAL TALES (Charlton, 1955)
3 lt stn fc o/w VG- 10.00
4 VG 12.00
16 VG- 8.00
18 fa 3.00
16, 19 GD; 35VG- 5.00
17 VG 9.00
18 1"cc o/w F 16.00
24 GD-, 31GD/GD+, 4.00
24, 39, 41, 43, 44 VG 6.00
28, 45, 47(2) F 9.00
28, 45, 46, 48, 49 VG/F 8.00
33, 34, 48, 49 VF 15.00
35 VG+ 8.00
32, 41(x2) GD 3.00

VAULT OF HORROR (EC, 1950)
13 cdn VG 90.00
19 cdn VG-, 50.00

WEB OF EVIL (Quality, 1952)
9 VG- 3"cc 45.00

WEB OF MYSTERY (Ace, 1951)
18 sc o/w VG- 27.00
18 VG- 1"trbc 27.00
21 fa/G 11.00
27 1/4"cc o/w F 35.00
28 rs(x2) o/w F (so VG) 22.00

WEIRD FANTASY (EC, 1950)
7 VG+ 115.00
7 CDN fa/G 25.00

WEIRD HORRORS (St John, 1952)
4 VG 35.00
4 F 50.00
5 VG/VG+ 40.00
9 VG 52.00

WEIRD SUSPENSE (Atlas, 1975)
2, 3 F or * 2.00

WEIRD TERROR (Comic Media 1954)
4 VG- Call

WORLD OF MYSTERY (Atlas, 1956)
7 G 12.00

*[**Editor's Note:** Send items for this feature, which lists appearances in comics stores and lecture halls — **not conventions** — of writers, artists, and editors **as far in advance as possible** to **Now Appearing**, c/o **Comics Buyer's Guide**, 700 E. State St., Iola, Wis. 54990 or fax it (again c/o **CBG**) to (715) 445-4087.*

***Please note:** This is a free service.]*

March 29

Brian Clopper (writer/artist on *Bombastic* and artist on *Spontaneous Combustion*) at Wonder Book and Video, 1306 W. Patrick St., Frederick, **Maryland** 21702, from 1 to 4 p.m.

Pat Olliffe (artist on *Untold Tales of Spider-Man*) at the Ellwood City Area Easter Egg Hunt in Ewing Park, Ellwood City, **Pennsylvania** 16117, from 11 a.m. to 2 p.m.

Pat Olliffe (artist on *Untold Tales of Spider-Man*) at New Dimension Comics, 508 Lawrence Ave., Ellwood City, **Pennsylvania** 16117, from 3 to 5 p.m.

Dan Parsons (writer, artist, and creator of *Harpy*) at Adventure Comics, 1055 Rockville Pike, Rockville, **Maryland** 20852, from 1 to 5 p.m.

April 1

Trina Robbins (author of *A Century of Women Cartoonists* and *The Great Women Superheroes*) at A Clean Well-Lighted Place for Books, 601 Van Ness Ave., San Francisco, **California** 94102.

April 3

Mark Waid (writer of *Kingdom Come, Super-Soldier: Man of War,* and *Flash*) at Legends/Comic Stop II, 2600 Plymouth Meeting Mall, Plymouth Meeting, **Pennsylvania** 19462, from 11 a.m. to 1 p.m.

April 5

David Mack (creator of *Kabuki*), **Mshindo** (artist on *Horseman*), **Mike Oeming** (artist on *Ship of Fools* and *Foot Soldiers*), **Allen Lane Jr.** (creator/publisher of *Dead Life*), **C.D. Regan** and **Tony Garofalo** (creative team on *The Confessor*), **Steve Ginsberg** (creator of *Angst-Ridden Man*), **Brendon** and **Brian Fraim** (artists on *The Waiting Place*), **Rob Nemeth** (artist of CFD, Boneyard, and others), and the band Cipher, at Claude's Comics, 59 S. York Rd., Hatboro, **Pennsylvania** 19040, from noon to 6 p.m.

Jim Gownley (artist of *Shades of Gray*), **Roger Petersen** (artist of *Predator* and *Flick Comix*), **Carla McNeil** (artist of *Finder Comics*), and **Michael Cohen** (artist of *Strange Attractors*) at Comix Connection, 604 Camp Hill Shopping Mall, Camp Hill, **Pennsylvania** 17011, from 10 a.m. to 4 p.m.

April 6

David Mack (artist of *Kabuki*) at Wein's World Comics + Collectibles, 4112 N. Market St., Unit B, Wilmington, **Delaware** from noon to 5 p.m.

April 9

William C. Dietz (author of *Star Wars, Dark Empire: Soldier for the Empire Graphic Story Album* and *Bodyguard, The Final Battle*, and *Legion of the Damned*) at Zanadu, 1923 Third Ave., Seattle, **Washington** 98101, at 4 p.m.

April 10

Trina Robbins (author of *A Century of Women Cartoonists* and *The Great Women Superheroes*) at Cody's Books, 2454 Telegraph Ave., Berkeley, **California** 94704.

April 13

Louis Small Jr. (*Vampirella*), **Larry Mahlstedt** (*Spider-Man*), **Chris** and **Brendan Ring** (*Carbon Knight*), **Dave Megil** (*Nailer*), **Caesar** (*Vampirella, Shi*), **Rick Buckler Jr.** (CFD Productions), **Dan Gottlieb** (*Blackbook*), **Naser Subashi** (*Desiree*) at Penn Tower Center (University of Pennsylvania campus), Civic Center Blvd. at 34th St., Philadelphia, **Pennsylvania** from 11 a.m. to 2 p.m. Call (215) 217-5662 for directions.

April 15

John Mundt (creator/artist of *The Adventures of Monkey*) at Prairie du Chien Public Library, 125 S. Wacouta Ave., Prairie du Chien, **Wisconsin** from 4 to 5 p.m.

By Maggie Thompson

• ***Walt Disney's Comics and Stories*** #611 (Apr 97, $6.95) is a square-bound periodical from The Bruce Hamilton Company using its Gladstone imprint. Speaking of jumping on anywhere, this is the way comics used to be: jam-packed anthologies of all-ages stories, most freestanding, by a variety of writers and artists about a variety of characters. In this case, the Hamilton folks have added detailed credits, when available, to Walt Disney material (much of which was originally released anonymously).

There's a solid mix of classic stories by Carl Barks, other period material by creators including Jack Bradbury, Dale Christensen, and Paul Murry, more recent Duck stuff by Don Rosa, and a terrific new story written by John Lustig and drawn by William Van Horn. It also includes colored reprints of a serial consisting of the most exciting period of the *Mickey Mouse* comic strip, plotted and pencilled by Floyd Gottfredson.

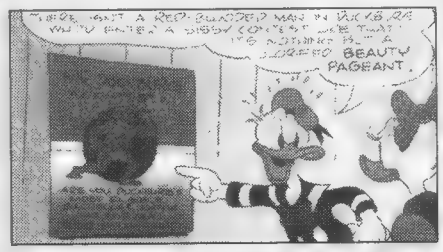

It's the sort of delightful mix kids in the 1940s took for granted they'd get for a dime. $6.95 is a hunk of cash — but so was a dime for us in the 1940s. And this is a delightful package you can read and reread — and savor with any children in your vicinity.

Point of View

From Page 24

Simon and Kirby — might dare a full-page panel or even a double-spread, but it was always as a deviation from the three-tier grid.

In the '60s, more and more, they started to break away from a simple "grid" of panels and to work for more unusual page layouts. I believe that the smaller page size encouraged this.

If you sit down at a drawing board with a page that size, you can see why this was. If you are close enough to a 12 1/2˝ by 18 1/2˝ piece of illustration board to be able to draw on it, you are too close to be able to view the page as a whole. There is, therefore, the tendency to look at one part of the page at a time — to rule the page off into panels and then to design things, panel by panel. You cannot get a good view of the page as a whole.

My friend and collaborator Dan Spiegle came up with a novel way of dealing with this problem, and he's the only artist I've ever heard of doing this. He worked standing up. He would pin the page on an easel and do his inking in a standing position. Thus, he only had to step back to view the page as a whole. And that's how he worked — how he was able to so expertly design a page when he worked on the larger size. He would ink a little, then step back and look at the entire page. Then he'd ink a little more and step back. If he'd been sitting down, he wouldn't have been able to view the page easily in its totality.

Today, when he draws comics, it's on the smaller size, so he can sit down. With the smaller size, you can easily see the entire page, so you naturally tend to design the entire page at once, instead of focusing on panel one, then moving on to panel two. Most artists today design pages broken into individual panels, rather than design individual panels that happen to form a page. (Also, of course, drawing on smaller paper encourages the division of a page into fewer panels.)

There were other reasons for the increase in free-form page layouts, most notably the influence of a number of artists like Neal Adams, Jim Steranko, and Carmine Infantino. But I believe that the mere change in the original art size was highly conducive to getting away from the standard six-square-panels-per-page format. It surely helped nudge a lot of artists to follow the lead of the layout innovators.

It also changed things for inkers. With the smaller size, their linework wasn't being reduced as much for reproduction; therefore, inking had to be a bit more precise, a bit cleaner, and a bit subtler. A rough ink line looks rougher on the smaller size.

Also, the tendency to look at the entire page rather than individual panels has caused inkers to spot their black areas more to balance the design of the entire page. It also became easier to apply Zip-a-Tone — or other "screened" black line patterns — to the pages, and many inkers added these tools to their repertoire.

Today, few artists work larger than 10˝ by 15˝. (Those who draw comics where the image bleeds off the page have to work on larger paper so they can draw into the margins — but the reduction is essentially the same.)

And, today, few artists divide their pages into simple rows of same-height panels. You can decide for yourself if there's a connection.

While you're mulling that one, I'll return to my central thesis, which is that the comic-book industry has too many arbitrary, treat-everyone-the-same ideas about how comics have to be created. Having everyone draw the same size and on the same paper are but two of them. The only advantage to it is that it makes things modular for the editor: He can have one guy pencil a story and then he can give it to any other guy to ink.

I think that's also a very bad idea. Which means it's a very good topic for next week's column.

And another thing: How come my column has to be printed on the same size paper as Tony Isabella's? I'm much larger than he is. By the way, my address is 363 S. Fairfax Ave., #303, Los Angeles, CA 90036.

YOU HAVE THE RIGHT...

TO BE INTERROGATED IN THE COMFORT OF YOUR HOME. ANYTHING YOU SAY, FEEL OR THINK, CAN AND WILL BE USED AGAINST YOU OUT OF CONTEXT. ANY INJURY, BE IT IMPLIED OR ACTUAL, PHYSICAL OR MENTAL IS THE SOLE RESPONSIBILITY OF THE SUBJECT. THE STATE, ITS EMPLOYEES AND FAMILY MEMBERS ASSUME NO LIABILITY. RULES SUBJECT TO CHANGE WITHOUT NOTICE.. VOID WHERE PROHIBITED BY LAW. CLOSE COVER BEFORE STRIKING. BLAH, BLAH, BLAH.....

WELCOME TO THE 22ND CENTURY--YOU'RE UNDER ARREST! THIS IS A WORLD OF NO MERCY--WHERE LIFE IS CHEAP AND THE MOST VALUABLE COMMODITY IS PURE HUMAN GENETIC CODE.

THE MANHATTAN EMPIRE IS CRAWLING WITH MILLIONS OF DEADLY MALADROITS AND MISCREANTS--EXPERIMENTAL LIFE FORMS KNOWN AS "ELFS". SPINAL FLUID DRINKING ZOMBIES CALLED "GLEANERS". RANDOM POPULATION CONTROL EXTERMINATORS, "GENE JUNKIES"AND THE "KNIGHTS OF GENETIC PURITY". YOUR CHANCES FOR SURVIVAL ARE SLIM, UNLESS YOU'RE A REAL...RAT BASTARD!

RAT BASTARD

TM

WRITTEN and ILLUSTRATED BY THE HUJA BROS.

ISSUE 1 of 4 from CRUCIAL COMICS™

RAT BASTARD TM & © 1996,97 CLIFF GALBRAITH

COMICS WANT LIST ADS WORK!!!

Are you looking for a particular comic book? Perhaps you're looking for several books to add to your collection. Now there's an inexpensive way to advertise for comics you need - the Comics Want List.

For a flat fee of $1.00, plus 50¢ per comic, you can let over 30,000 Comics Buyer's Guide readers know what you're looking for.

The Comics Want List is a regular monthly feature which will appear in the first issue each month of Comics Buyer's Guide. CBG is read by the most avid comics collectors and dealers in the world. If you want it, they've probably got it!

To place your wants in the Comics Want List, simply send us your name, address and phone number along with a list of the comics you are looking for. Include payment with your list.* A sample listing is shown below to illustrate how the listings will appear, and how the cost for a listing is figured.

SAM JONES, 101 WILMETT AVE., SHADE, TEXAS 00033 (222) 445-0001

I'M LOOKING FOR THE FOLLOWING IN VG CONDITION OR BETTER:

Atom #1
Aquaman #5
Brave and the Bold #7
Flash #108
Superman #99
Amazing Spider-Man #5

The cost on this listing would be $4.00 - $1.00 flat fee, plus $3.00 for the books listed (6 comics at 50¢ each).

CBG PRICE GUIDE WANT LIST ORDER FORM

Name ______________________

Address ______________________

____

Phone ______________________

____

(This line is optional and can be used to describe the condition of the books you are looking for.) Also to avoid confusion, please provide as much information as possible for the books you are looking for. (i.e. approximate date, Golden Age, or Silver Age, etc.)

Books Wanted:

$1.50 - Cost of Listing	$2.00	$2.50	$3.00
$3.50	$4.00	$4.50	$5.00
$5.50	$6.00	$6.50	$7.00
$7.50	$8.00	$8.50	$9.00
$9.50	$10.00	$10.50	$11.00
$11.50	$12.00	$12.50	$13.00

Mail to CBG Want Lists - 700 E. State Street, Iola, WI 54990

COMICS BUYER'S GUIDE WANT LISTS

Comics Buyer's Guide PRICE GUIDE

700 East State Street, Iola, WI 54990

Phone 715-445-2214 **Fax 715-445-4087**

* Payment may be made in the form of Check or Money Order. We also accept MasterCard, VISA, American Express and Discover.

Dawn #1 Look Sharp
Signed Edition
Signed by Joe Linsner w/cert.
46.00 each

Dawn 1/2 8.00

Primal Rage#1 2.75

Dawn 1: 5.50
Dawn 2: 3.25
Dawn 3: 3.00
Dawn 4: 2.50

Dawn 1 Blacklight Ed. 14.00
Dawn 4 Special Edition Alternate: 18.00

Crypt of Dawn #1 2.50
Crypt of Dawn #1 Special Ed. Alt. 12.00

Animal Mystic 1 Ace Edition 15.00
Animal Mystic 4 Limited Ed. Premium 16.50

Dark One's 3rd Eye S/N Edition: 17.00
Animal Mystic Waterworld Limited Ashcan 12.00

Poison Elves #1 Comm. Signed: 30.00
Poison Elves #5 2.00

Eleven or One (1st print)	3.50	
Dolls	3.00	
	1-4	5+
Animal Mystic 4	3.00	2.75
Fang 3	1.75	1.50
Poison Elves 6,7,8,9,11,12,13,14,15,16	1.75	1.50
Safetybelt Man 5	1.75	1.50

SIGNED BOOKS

The Alien Alliance 1 (McFarlane) 6.00
Aliens vs. Predator 1 (J. Beatty) 2.50
Aquaman: Time & Tide 1 (P. David,B. Vancanta) 2.50
Avengelyne 1 (Avengelyne/Stinsman) 6.00
Avengelyne 1Golden Apple (Avengelyne&others) 7.00
Avengers 100 (R.Thomas, T. Dzon) 2.00
Avengers 100 (R.Thomas, T. Dzon, D.Ross) 2.50
Sword of Azrael 2 (Quesada) .4.00
Sword of Azrael 3 (Quesada) .4.00
Sword of Azrael 4 (Quesada) .4.00
Backlash #1 Reg.Cover (Booth/Mariotte) 4.00
Bad Girls of Blackout Ann.1 (Schoengood) 1.50
Batman 500 S/N (Quesada) 6.00
Black Orchid 1 (T. Thompson) 2.50
Creed (Lightning) 1 S/N (Kanluga) 15.00
Cable 1 and 2 Set (Romita Jr.) .5.00
Chicaga Comicon 17th Annual (Jim Lee/Portacio) 8.00
Daredevil:The Man Without Fear 1 (John Romita,Jr) 3.00
Deathmate Silver (Tour Crew) 6.00
Eclipso 1,2,3 (Kryssing) 1.00
Evil Ernie: Resurrection 1 (Pulido) 10.00
Exiles 1 S/N 8.00
Extreme Supertour (ExtremeTeam) 4.00
Extreme Tour 1993 (Liefeld) .3.00
Flaxen:Alter Ego 1 Golden Apple (Owens) 3.00
Ghost Rider 5 (Jim Lee) 7.00
Ghost Rider 5 Reprint (Jim Lee) 4.50
Ghost Rider 5 (Texeria) 4.00
G.I. Joe 150 (C. Wallace) 2.00
Guardians of the Galaxy (Valentino) 2.00
Harbinger O(Lapham) 15.00
Hard Case 1 (Hudnall) 2.00
Hardware 1 Bagged S/N (Palmiotti) 1.00
Hari Kari 0 ....2.50
Kindred 3 (Booth) 4.00
Magnus 24 S/N (Palmiotti) 1.00
Marvels #1 (Busick) 8.00
Marvels #3 (Busick) 5.00
Marvels #4 (Busick) 4.00
Moon Knight 55 (Platt) 10.00
Moon Knight 56 (Platt) 5.00
Moon Knight 59 (Platt) 3.00
Ms. Cyanide & Ice 1 (B. Schoengood) 1.50
New Mutants 86 (Liefeld) 6.00
New Mutants 90 (Liefeld) 5.00
New Mutants 100 (Liefeld) 6.00
New Mutants 100 Reprint (Liefeld) 3.00
Next Men 2 (Mystry artist) 2.00
Outbreed 2 (B. Schoengood) 1.75
Outbreed 5 (B. Schoengood) 1.50
Prime 1 (Strazewski) 1.50
Prime 11 (Breyfogle) 1.50
Prototype 1 S/N (D. Ammerman) 4.00
Prototype 1 (Ammerman/Pascoe) 1.50
Punisher:War Journal 6 (Jim Lee) 6.00
Punisher:War Journal 6 (Jim Lee,inside front cover) 5.00
Punisher:War Journal 11 (Jim Lee) 4.00
Punisher:War Journal 14 (Jim Lee) 4.00
Punisher:War Journal 15 (Jim Lee) reprint 2.50
Sandman 50 (N. Gaiman) 5.50
Star Trek DS9: Hearts & Minds 1 (R. Davis) 2.00
Strangers 1 (Hoberg) 1.50
Superman 75 Regular (Carlin) 6.00
Superman 82 Deluxe (Carlin/Breeding) 4.50
Supreme 6 (B. Murray) 2.00
Supreme 25 (Platt) 5.00
Shi 1 (Tucci-with signed card) 38.00
Spawn/Batman (McFarlane) .6.00
Spiderman 1 Green Cover (McFarlane) 7.00
Teenage Mutant Ninja Turtles 5 1st print. (Eastman/Laird) 15.00
Ultraverse Preview (Ultraverse Team) 4.00
Wetworks 3 (Fernendez) 4.00
WildCATS 7 (Fernendez) 6.00
WildCATS Adventures 1 (Mariotte/Frenandez) 3.00
Wolverine 27 (Jim Lee) 6.00
Wolverine 36 (Silvestri, signed on inside) 3.00
Wolverine 41 (Silvestri) 4.00
Wolverine 41 (Silvestri) reprint 3.00
Wolverine 43 (Silvestri) 4.00
Uncanny X-Men 294 (B. Peterson) 2.50
Uncanny X-Men 304 (B. Peterson) 2.50
Uncanny X-Men 304 (B. Peterson, J. Romita Jr.) .4.00
Uncanny X-Men 248 (Jim Lee) 10.00
Uncanny X-Men 270 (Jim Lee) 5.00
Uncanny X-Men 272 (Jim Lee) 3.00
X-Men Unlimited 1(C. Buchalo) 4.00
X-Men 1A signed (J. Lee) 5.00
X-Men 1B signed (J. Lee) 3.00
X-Men 1C signed (J. Lee) 5.00
X-O Manowar 14 (B. Sears) 1.00
X-O Manowar 15 (B. Sears) 1.00
X-O Manowar Promo Card (B. Sears) 1.00
Youngblood 0 (Fraga/Liefeld) .3.00
Youngblood Srtikefile 1 (Jae Lee) 3.00

COMIC CONNECTION™

A Division of Amryl Entertainment

16519 Wilderness Rd. • Poway, Ca. 92064
Phone: (619) 592-6526 • FAX: (619) 592-6586
e-mail: amryl1@sd.znet.com • Comicnet CF271
Mon-Fri: 9:00am to 6:00pm PST

Terms
• All prices listed subject to change due to market conditions.
• International orders welcome!
• COD's are cash only. $4.75 additional charge.
• All orders must include phone number.
• Reservations held 7 days.
• All comics NM/M condition unless stated otherwise.
• Call or FAX in your order.
• Orders shipped UPS Ground.
• Satisfaction guaranteed.
• Alternative methods of shipping available - please inquire.
• Shipping $5.00+.05/book in continental U.S.
• CA residents add 7.75% sales tax.

- All images listed in ad have been copyrighted and trademarked by their respective creators and/or publishers

See our ad next week - all new items! Did you miss our ad last week? It had all new stuff as well! New format - each week an all new ad!

Stunning Variant of **DARKNESS #1** Platinum Edition Limited to 2500 copies
DARKNESS #1 Platinum Alt. $18.00 ea.

DARKCHYLDE *IS BACK!*

Issue #4 from Image comics is here and with it comes a special limited edition!
Featuring a *brand new* cover!
Only 4000 copies!
DARKCHYLDE #4 "Fear Edition"
$15.00 each

Authorized Distributor for AVATAR PRESS
Please call for retail-direct sales packet.

Donna Mia #1 6.25
Donna Mia #2 3.50
Donna Mia #1 Gold Ed. 12.50
Donna Mia #1 Comm. Ed. 5.00
Donna Mia #1 Nude Ed. 7.00
Donna Mia #1 Gold Ed.12.50
Donna Mia #1 Signed Ed. 10.00
Donna Mia #1 Black Leather Ed. 25.00
Furies #0 Nude Edition 4.00
Furies #0 Comm. Ed. 5.00
Furies #0 Gold Ed. (Cover #0A) 15.00
Furies #0A 2.50
Furies #0B 2.50
Furies #0C 2.50
Furies #0D 4.00
Pandora #1 4.25
Pandora #1 Nude Edition 6.25
Pandora #1 Comm. Ed 5.00
Pandora #2 3.00
Pandora #2 Gold Edition 13.50
Pandora #1 Gold Edition 15.00
Pandora #1 Signed Edition 15.00
Pandora #1 Red Leather Ed. 25.00
Silent Rapture #1 3.00
Silent Rapture #1 Vicious Var. 5.00
Silent Rapture #1 Comm. Ed. 5.00
Twilight #1 2.50
Twilight #1 Nude Edition 4.00
Twilight #1 Gold Edition 15.00
Twilight #1 Comm Ed. 5.00
Twilight #1 White Leather Ed. 25.00
Lookers #1 2.50
Lookers #1 Nude Edition 4.00
Lookers #1 Gold Edition 12.50
Lookers #1 Comm. Edition 5.00
Lookers #2 2.50
Lookers #2 Gold Foil Edition 10.00
Lookers #1 Signed Edition 15.00

HOT STUFF

22 Brides #1 ....3.00
22 Brides #1 Commemorative 10.00
22 Brides #2 ....2.00
Action Comics #720 (1st Print) 2.00
Action Comics #720 (2nd Print) 1.00
Aliens 1 (2nd Series) 4.00
Aliens 2 (2nd Series) 3.00
Aliens 3 (2nd Series) 2.00
Aliens 4 (1st Series) 4.00
Aliens B/W 2 (1st Series) 8.00
Aliens vs. Predator 1 ....2.00
Aliens vs. Predator 2 ....1.50
Ash 1 Ashcan 5.00
Ash 1 Ace Edition 15.00
Ash 3 ....3.25
Asylum #2 ....2.00
Azrael TPB Gold 10.00
Barb Wire 1 ....2.00
Barb Wire 1 (Comics Greatest World) 2.00
Blue Dog #1 Prelude Comm. 5.00

Cavewoman #4 (Basement) ..16.00
Cavewoman #5 (Basement) ..15.00
Cavewoman #6 (Basement) .16.00
Cavewoman: Rain #1 ....5.25
Cavewoman: Rain #2 ....4.75

Concrete: Wizard Ace Edition 10.00
Crow: Dead Time #1 ....2.50
Crow: Dead Time #3 ....1.50
Darkhorse Presents 24 ....5.00
Death Dealer 1 (1st Print) 6.50
Deathmate Tour Book Silver 6.00
Deathmate Yellow Gold 7.00
Deathmate Black Gold 8.00
Fatale #1 (Broadway) 2.00
Genesaga 1 Commemorative 5.00
Ghost 1 (Comics Greatest World) 2.00
Grips Red Book Special 35.00
Hardboiled 1 (Frank Miller) 3.00
Hardboiled 2 (Frank Miller) 2.00
Horseman #1 ....2.00

HITMAN

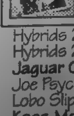

Hitman 2 ....4.00
Hitman 3 ....3.00
Hitman 4 ....2.50

Hybrids 2 (Red Foil) 1.00
Hybrids 2 (Silver Foil) 1.50
Jaguar God 1 ....2.50
Joe Psycho & Moo Frog #1 ....1.50
Lobo Slipcase 22.00
Kaos Moon #1 ....3.00
Kaos Moon #2 ....3.00
Kingdom Come 2 ....3.00
Magnus 21 Gold 12.00
Mars Attacks 1 (Mini Series) 5.50
Mars Attacks 2 (Mini Series) 5.50
Mars Attacks 1 Gold 16.00
New Teen Titans 2 (1st Terminator) 17.00
Preacher: Saint of Killers #1 ....2.00
Preacher 1 ....28.00
Preacher 2,3 ....20.00
Preacher 6 ....10.00
Preacher 7,9,10 ....8.00
Preacher 14,15 ....2.75
Predator 1 ....2.00
Predator 2 ....2.50
Predator 3 ....2.00
Predator 4 ....1.50
Rai 0 ....3.00
Rai 1 ....2.00
Rai and the Future Force Gold 10.00
Ramthar #1 ....2.00
Requiem #1 ....2.00
Requiem #3 ....1.50
Satanika 2 ....3.00
Scud 4, 5 ....3.00
Scud 6 ....2.75
Sandman 19 ....18.00
Shadowman 1 ....2.00
Superman 75 Newstand (1st Print) 4.00
Superman: The Man of Steel 18 ....5.50

Swamp Thing Statue 125.00

STAR WARS
Ace Edition
21.00

T.M.N.T. #3 ....10.00
Unity 1 Gold 10.00
Unknown Soldier #1 ....2.50
Ultraverse '93 Preview 5.00
Valeria She-Bat 1 Special Cover 10.00
Vampirella: Death & Destruction 1 ....2.00
Vampirella 0 ....2.00
Vampirella 1/2 ....10.00
Vampirella 4 ....7.50
Vengeance of Vampirella 2 ....9.00
Vengeance of Vampirella 5,6 ....2.50
Verotika 2 ....5.00
Widow: Bound by Blood #1 Comm. 5.00
Widow: Cinegraphic Special Comm. 5.00
Fangs of the Widow 1 ....5.00
Wonder Woman 97 ....2.00
Worlds Collide 1 Platinum 12.00
X #1 Special Edition 11.00
X-O Manowar 1/2 Gold 6.00
X-O Manowar #1 (Acclaim) 1.00
Zen 1 ....5.00

TRI-STATE ORIGINAL ART, INC.

245 W. Chestnut Hill Rd., Newark, DE 19713
(302) 737-9215, 5 PM - 9 PM, Mon-Fri EST

Items held for 7 days

Postage/Ins. not inc.
VISA/MasterCard Accepted

CBG Customer Service Award - 1997

TODD MCFARLANE
Amazing Spider-Man #311 p.17; signed $650.00

CURT SWAN
full color illo.; 6½"x11" image; signed $250.00

HOWARD PORTER/JOHN DELL
JLA #3 p.12; DC's hot new title!; signed $225.00

JOHN BUSCEMA
Thor #194 Cover (1971); inked by Romita Sr. $850.00

JACK KIRBY
Strange Tales #104 p.12; Large art $800.00

JACK ROMITA JR.
Cover to Iron Man #266 .....$450.00

SHELDON MOLDOFF
9"x12" full color illo.; signed $85.00

JACK KIRBY
FF. #56 p.17; Large art $1300.00

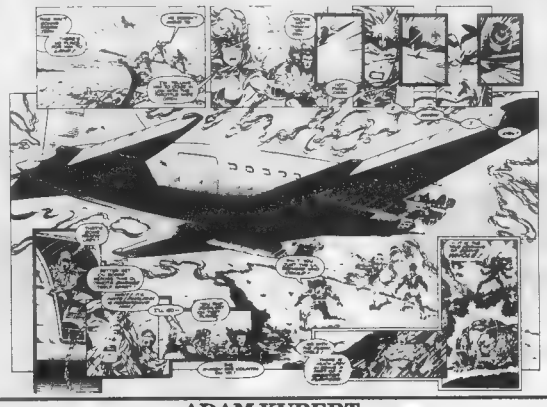

ADAM KUBERT
Wolverine #85 p.38 & 39 (Double Page Spread) w/Wolvie, Jean Gray, Cyclops, Cable, and Phalanx $175.00

GREG LAROQUE
Lady Death 9"x14" image; inked by Ande Parks; signed $90.00

AL PLASTINO
Superman #94 p.5 (1954); Large art $450.00

ADAM HUGHES
Debt of Honor p.23; Large art $100.00

JOSEPH LINSNER
full color Judge Dredd illo.; 7"x11" image; signed $125.00

ALEX TOTH
Jet Fighters #5 p.1 (1952); Large art $400.00

DON HECK
Tales of Suspense #67 p.1 (Iron Man story); Large art $1300.00

JOHN BYRNE
9"x13" inked Conan illo; very detailed and signed 1975 .....$200.00

VARIOUS ARTISTS
Sketch jam by Bachalo, Sakai, Chung, Aragones, Balent, and Dorman; 11"x17" $125.00

MARSHALL ROGERS
1983 inked 9"x12" sketch $80.00

RUSS HEATH
Sea Devils #10 p.23; large art $275.00

GARY MARTIN
Set of (4) Fantastic Four Model Sheets from the Animated Series; Two poses per 11"x17" sheet; signed $100.00

JACK KIRBY
Captain America #104 p.10; Red Skull App. $600.00

PARIS CULLINS
10½"x13½" full color illo; inked by R. Tanghal; colored by A. Miller; signed $65.00

DEMAND THE BEST FROM YOUR COLLECTION

√ Check Out These Great Titles

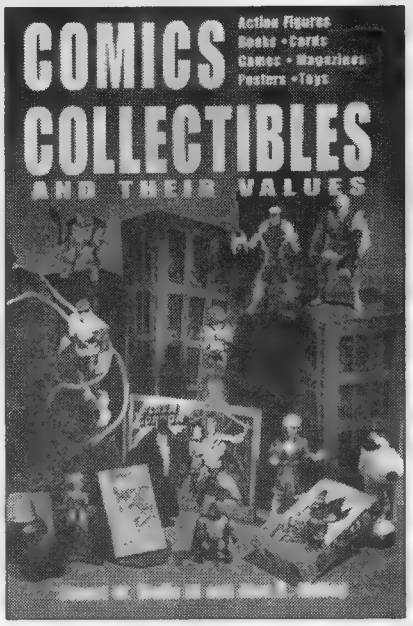

Comics Collectibles and Their Values
by Stuart W. Wells III and Alex G. Malloy
This is where the action is! Everything from action figures to art portfolios and comic cards to posters and toys. Zero in on the background and histories of collecting categories, get accurate prices for everything, and explore more than 600 detailed photos. 81/4x107/8 SC • 352p • 600+ photos • **CCTV $17.95**

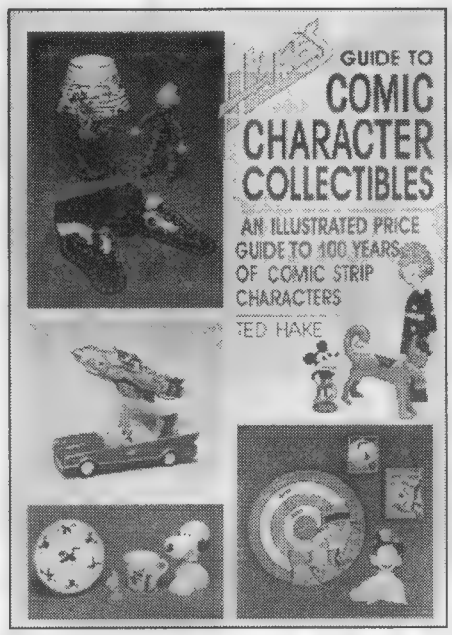

Hake's Guide to Comic Character Collectibles
by Ted Hake
A cavalcade of comic-strip characters are assembled by author Ted Hake for this review. Lunch boxes, puzzles, and many other objects are pictured and priced from the last 100 years. More than 1,500 character collectibles in all! From Wallace-Homestead. 7x10 SC • 192p • 8p color section • **HGCCC $17.95**

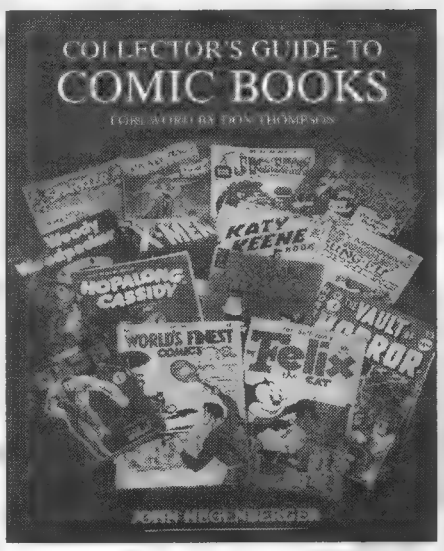

Collector's Guide to Comic Books
by John Hegenberger
Maximize the fun in your comic book hobby. Beginners will learn how to start and maintain their comic book collection, experienced collectors will benefit from the sections on spotting fakes and reproductions. A must for comic enthusiasts everywhere! 7-1/4x9 SC • 240p • 8p color section
• **CGDB $12.95**

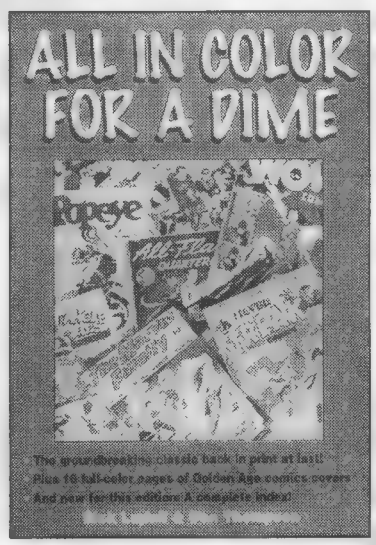

All In Color For A Dime edited by Dick Lupoff & Don Thompson, You'll relive the golden days of comics with the return of this long-unavailable classic. Follow eleven comic book creators, collectors and writers as they recall their - and possibly your -- favorite childhood superheros - more than 100 in all. Includes 16 pages of classic comics in color. 6x9 SC • 8-1/2x11 • 272p • 50 photos • 16p color section • **ACD01 $14.95**

❑ **PLEASE SEND ME THESE KRAUSE COLLECTOR BOOKS**

❑ PAYMENT ENCLOSED
❑ MC ❑ VISA ❑ DISC ❑ AMEX

Name
Address
City
State Zip
Phone
Card No.
Expires: Mo./Yr.
Signature

Complete and mail payment to:
Krause Publications •
Book Order Dept. **D7HB**
700 E. State St., Iola, WI 54990-0001

QTY	TITLE	CODE	PRICE	TOTAL

❑ Please send me a FREE Krause Publications all-product catalog — FREE

SHIPPING: $3.25 1st book; $2 ea. add'l.
Call for rates outside U.S., overnight or UPS delivery.
Sales Tax: WI residents, 5.5%; IL residents, 7.75%

SHIPPING	
SUBTOTAL	
TAX	
TOTAL	

Tempted?
Order Now!

SATISFACTION GUARANTEE
If for any reason you are not completely satisfied with your purchase, simply return it within 14 days and receive a full refund, less shipping.

☎ Credit Card Calls Toll-free ☎
800-258-0929 Dept. D7HB
Monday-Friday, 7 a.m. - 8 p.m. • Saturday, 8 a.m. - 2 p.m., CST
Visit our web site: http://www.krause.com

AMERICA'S FAVORITE COMIC BOOK DEALER

GARY DOLGOFF COMICS

Brooklyn Navy Yard/Building 280/Suite 608/609, Brooklyn, NY 11205
Phone: 718-596-5719 • M-F 10 a.m-5 p.m. Fax: 718-858-5475

CBG Customer Service Award - 1997

America's #1 Mail-Order Dealer!

POSTAGE & INSURANCE: UNITED STATES $5.00, insured; OUTSIDE UNITED STATES: $10.00, uninsured; NOTE: for insured packages outside the United States, please call or fax for rates.

STRICT GRADING ALWAYS

BETTER 1940's TO 1960's COMICS

$40 AND UP (MOSTLY)

DISCOUNT: $250 AND OVER 10% OFF, $600 AND OVER, 20% OFF

60's-70's DC's

ACTION COMICS
130 GVG Canadian Edition, 36 Pgs $42.00

ADVENTURE COMICS
260 FR-....45.00

ADVENTURES OF ALAN LADD
1 1/2" by 3/4" POFC and BC; o/w G+/VG 75.00

ALL AMERICAN MEN OF WAR
16 Small Repairs; G+....40.00
18 VG....67.00

ALL AMERICAN WESTERN
104 G+....40.00

ATOM, THE
2 VG....85.00
2 GVG....65.00
3 VG-....57.00
4 VG....42.00
6 VG+....42.00
8 VG+....42.50

BATMAN
118 GVG....59.00
167 FN+....48.00
200 VG+....48.00

THE BRAVE AND THE BOLD
23 1 1/2" Sp. Split; o/w G+....44.00
30 FR-PR....85.00
30 PR+....68.00
31 G....41.00
34 FR+....125.00
35 FR....43.00
38 GVG....45.00
40 VG-....42.00
51 VG....67.00

CAPTAIN ACTION
1 FN+....42.00

CHALLENGERS OF THE UNKNOWN
3 G+....80.00
3 G+....85.00
5 Some writing on FC; o/w GVG....65.00
6 FR+....48.00
12 VG-....45.00
13 VG-....45.00
15 VG-....45.00

DETECTIVE
226 1/2" TR-Thru book; o/w G-....72.00
226 FR-PR....69.00
271 G+....40.00

FLASH
107 FRG....49.00
108 FRG....61.00
108 G-....68.00
110 FRG....95.00
2 G-....40.00
2 G-....40.00
8 VG....41.00

GREEN LANTERN
8 GVG....51.00
11 2/3 P O BC o/w VGF....42.00
13 GVG....43.00
29 FR-....45.00

HAWKMAN
34 PR+....65.00

HOUSE OF MYSTERY
157 FVF....65.00

HOUSE OF SECRETS
61 GVG....42.00

JIMMY WAKELY
12 G+....45.00

JUSTICE LEAGUE OF AMERICA
6 G+....48.00
6 1 1/2" Sp. Split o/w GVG....42.00
6 GVG....65.00
8 G+....48.00
18 VG....45.00
20 VG-....42.00

METAL MEN
8 VF-....49.50

MUTT AND JEFF
5 3/4" TR-FC; o/w GVG....72.00

MY GREATEST ADVENTURE
25 VG+....57.50
80 G....40.00
85 VG-....40.00

MYSTERY IN SPACE
10 G-....58.00
18 G....40.00
18 3/4" tear B.C.; o/w VG-....65.00
39 VG-....72.00
39 G+....50.00
67 GVG....40.00

REAL FACT COMICS
9 G+....40.00

RIP HUNTER TIME MASTER
1 FR+....42.50

SEA DEVILS
1 FRG....50.00
2 GVG....50.00

SGT. ROCK
45 GVG....43.00

SHOWCASE
18 FR-....70.00
24 Miss. 1/5 back cvr o/w FR, 3rd App. G.I. 85.00
24 Pgs + cvrs sep on bottom 2/3" of spine o/w G+....125.00
27 Repair Nr. SP; o/w G-, 1st Sea Devil 78.00
28 G+....60.00
28 FRG....41.50
29 FRG....40.00
29 GVG....75.00
30 FR....50.00
30 FR-PR....40.00
30 FR-PR....40.00
33 FRG....45.00
34 FR- 1st Atom....80.00
34 2 1/2 tr. on one pg. o/w FR....72.00
34 FR-....80.00
35 FRG....75.00
35 FRG....75.00
36 G+....85.00
39 G+ 3rd Metal Men....50.00
39 G+ 3rd Metal Men....50.00
39 GVG 3rd Metal Men....65.00
39 GVG 3rd Metal Men....65.00
40 GVG 4th Metal Men....65.00
42 VG....45.00
45 VG....52.00
74 FVF....45.00

STAR SPANGLED COMICS
22 FRG-....77.00
74 FR+....54.00
120 G+....41.00

STAR SPANGLED WAR STORIES
115 FN+....50.00

STRANGE ADVENTURES
6 G+....80.00
6 2/3" by 1" POFC o/w G-....48.00
6 G+....80.00
20 GVG-....72.00
36 GVG....63.00
45 G+....48.00
46 G+....50.00
54 VG+....45.00
180 VG- 1st Animal Man....54.00

SUPERBOY
11 FRG....48.00

TALES OF THE UNEXPECTED
28 VG....40.00
46 VGF....70.00
55 VG+....42.00

TOMAHAWK
1 FR+....95.00

WONDER WOMAN
17 FR-....50.00

WORLD'S FINEST COMICS COMICS COMICS
4 FR+....185.00
10 FR....84.00

60's-70's MARVELS

AMAZING SPIDER-MAN
2 VG....600.00
5 Sm. blue mark on top of pg.; o/w VG+ 340.00
5 FN+....590.00
8 VGF (nice clean copy)....230.00
21 GVG....48.00
27 VG-....60.00

AMAZING SPIDER-MAN ANN.
1 FRG....54.00

AVENGERS
6 VG-....48.00
7 VG-....80.00
10 FVF....100.00
10 FR-....64.00
12 FN+....60.00
90 VG-....40.00

CAPTAIN AMERICA
100 VG-....80.00

DAREDEVIL
3 1 1/4" Sp. split o/w VGF....45.00
4 GVG....47.00

INCREDIBLE HULK
102 FN-....75.00

IRON FIST
14 FVF....77.00
1 FRG....42.00

IRON MAN AND SUB MARINER
1 GVG....40.00
1 VGF....65.00
1 VGF....65.00

JOURNEY INTO MYSTERY
83 FVF Golden Records Reprint....70.00
96 VGF....45.00
97 VG-....42.00

MARVEL SUPER HEROES
1 VG+....45.00

MARVEL TALES
1 G+....42.00
96 1" Tr on last pg; VG+....75.00

MARVEL TALES ANN.
1 G+....48.00

SILVER SURFER
1 FR+....43.00

SPECTACULAR SPIDER-MAN
1 VF-....40.00

STRANGE TALES
109 VGF....45.00
115 FRG Origin Dr. Strange....40.00
117 FVF....48.00

SUBMARINER
1 VGF....51.00

TALES OF SUSPENSE
63 VG+....55.00
58 GVG....55.00
59 VG-....62.00
59 VGF....85.00
60 FN-....40.00
63 GVG....40.00
66 VG....40.00
66 GVG....63.00
86 VF-....40.00

TALES TO ASTONISH
36 1 1/2" tr on 2 pgs o/w G+....40.00
43 VG....61.00

X-MEN
25 FVF....50.00

60's-70's MISC BOOKS

3-D SHEENA JUNGLE QUEEN
1 Brown pgs....50.00

ADVENTURES OF LITTLE ORPHAN ANNIE COMICS
NN G+ Giveaway....42.00

ADVENTURES OF THE FLY
1 G+....75.00
1 FRG....47.50
3 GVG....45.00

ANIMAL COMICS
4 GVG....40.00

ARCHIE ANNUAL
10 VG-....40.00
10 VG-....40.00

ARCHIE'S CHRISTMAS STOCKING
4 G-....44.00

ARCHIE'S MECHANICS
2 FRG....40.00
2 G-....45.00
3 FRG....40.00

ARCHIE'S PAL JUGHEAD
48 1" by 1/10" PO. BK; o/w GVG....48.00

ATOMIC AGE COMBAT
1 G++....59.00

BILLY THE KID
3 VG-....58.00

BLACK KNIGHT
2 GVG Atlas....84.00
5 GVG....72.00

BLACKHAWK
9 FR-PR....155.00
10 GVG 2nd Blackhawk....155.00
17 G-....50.00
58 VG-....48.00
60 VGF....64.00
76 2/3" TR-FC; o/w VGF....44.00
99 VGF....41.00

BOBBY BENSON'S B-BAR-B RIDERS
1 1/3" TR-BC; o/w FN+....120.00

CAPTAIN GALLANT
1 FN+....40.00

CLASSICS ILLUSTRATED
21 HRN70 VG+....47.00
40 HRN62 VG+....62.00
43 FR-....52.00
44 FR-....41.00
49 FN+....60.00

CRIME SUSPENSTORIES
1 FR....85.00

DAREDEVIL
12 G- Origin of the claw....105.00

DARING ADVENTURES 3-D
1 GVG no glasses....45.00

DESTINATION MOON
NN FR+....48.00

DICK TRACY
131 VF....45.00

DOLL MAN
12 G+....44.00
12 G+....44.00
25 VG-....52.00

FAMOUS STARS
1 1" TR-BC Cvr; o/w VG....45.00

FEATURE FILM CAPTAIN CHAN
1 Some writ. on cvr. o/w VG-....60.00

FIGHT COMICS
4 FRG....45.00

FOUR MOST COMICS
14 (V4) VG-....60.00

HOUSE OF TERROR 3-D
1 VGF no glasses....60.00

JIM RAY'S AVIATION SKETCH BOOK
1 Some pencil writing on 2 pgs & FC; o/w FN+ 55.00

JUGHEAD ANNUAL
3 G-....50.00

JUNGLE COMICS
4 4" and 1" Sp. split; o/w G+....85.00
8 1/2" by 3/4" POBC; 1" Sp. split; VG+/VGF 110.00

KEN MAYNARD WESTERN
1 G+....65.00
8 GVG....42.00

LIBERTY SCOUTS COMICS
3 FR....60.00

LITTLE DOT
3 VG+....50.00

LITTLE EVA 3D
1 VGF with glasses....42.00

MAD
11 G+....75.00

MARCH OF COMICS
20 1/4 Fr. cover missing o/w PR....95.00

MOTION PICTURE COMICS
109 VG+....62.50

MOVIE COMICS
4 VG- 1947....66.00

NYOKA THE JUNGLE GIRL
16 FN-....43.00
17 FN+....65.00

PLANET COMICS
50 FRG....48.00

POLICE COMICS
24 G-....59.00
49 G+....40.00

REAL SPORTS COMICS
1 G+....42.00

ROCKY LANE WESTERN
1 loose cvr; o/w G-....85.00

ROD CAMERON WESTERN
1 VG+....110.00

SON OF SINBAD
1 G+....50.00

SOUPY SALES
1 FN+....45.00
1 FN+....45.00
1 FN+....45.00
1 FVF....55.00
1 FVF....55.00

SUPER SNIPE COMICS
6.V3 GVG....43.00

TERRY AND THE PIRATES
5 Brownish pgs; o/w VG-....40.00

THE FUNNIES
3 Brown pgs; o/w FRG/G-....94.00
4 CFO; o/w GVG+....40.00
8 FR+....49.00
38 G-....53.00

THREE DIMENSION E-C CLASSICS
1 FR- w/Glasses....52.00
1 FR-....52.00

TOM MIX WESTERN
1 FRG....71.00

TOP NOTCH LAUGH COMICS
28 FRG....45.00

WAMBI JUNGLE BOY
3 VG-....58.00

WEIRD
21 GVG....70.00

WORLD FAMOUS HEROES MAGAZINE
1 FR+....80.00

DELL & GOLD KEY BOYS

BAMBI'S CHILDREN
FC30 VG-....110.00

BEANY
FC570 VG+....48.00

BEANY AND CECIL
1 1/8" hole F.C. o/w FN-....42.00

BONANZA
FC1110 G+....45.00

BUCKSKIN
FC1011 FVF....45.00

CHOO CHOO CHARLIE
1 FN+ J. Stanley....50.00
1 FN+ J. Stanley....50.00
1 FN+ J. Stanley....50.00
1 VG- J. Stanley....67.50

CHRISTMAS PARADE
1 1", 1/12 AND 2 1/2 piece out of spine o/w VG+....75.00

CHRISTMAS W/MOTHER GOOSE
FC0090 VGF....48.00

DANIEL BOONE
1 FVF....45.00

DAVEY CROCKETT KING OF THE WILD FRONTIER
1 VGF....44.00

DICK TRACY
FC6 G-....165.00

DICK TRACY MONTHLY
9 VG....48.00

DISNEY LAND BIRTHDAY PARTY
1 VG-....52.00

DONALD DUCK
FC0300 G+....42.00
FC189 3/4" TR. thru BK; o/w G+....40.00
FC223 1/2" by 1/8" triangular POBC; o/w G+ 54.00
FC275 GVG/VG....55.00
FC282 G+....40.00
FC318 VG-....54.00
FC356 VGF....45.00

DONALD DUCK BEACH PARTY
1 FN+....60.00

FAIRY TALE PARADE
FC0050 GVG....48.00
FC0069 GVG....45.00
FC50 GVG+....48.00
FC87 VG-....52.00

HANS BRINKER
FC1273 VF....40.00

THE HORSEMASTERS
FC1260 VFNM....70.00

I SPY
5 FN+....65.00

IN SEARCH OF THE CASTAWAYS
MCO VFNM....45.00

THE JETSONS
3 FVF....50.00

JOHNNY RINGO
FC1142 VF-....42.00
FC1142 VFNM....50.00

KING LEONARDO
FC1242 FVF....75.00

LARAMIE
FC1125 VF....48.00

LITTLE ORPHAN ANNIE
3 FN+....40.00

THE LONE RANGER
115 FN+....40.00
116 FN+....40.00
122 FN-....45.00
130 VGF....40.00
2 G+....40.00
41 3/4 cvr; o/w GVG....41.00
FC167 VG+....45.00

LOONEY TUNES AND MERRIE MELODIES
26 G+....40.00

MAGNUS ROBOT FIGHTER
10 FN+....40.00

MAVERICK
14 FN+....40.00
FC892 VG-....50.00
FC892 VGF....67.00
FC892 GVG....42.00

MICKEY MOUSE CLUB PARADE
1 GVG....43.00

PETER PAN
1 FR-....75.00

PICNIC PARTY
8 VG-....40.00

PINOCCHIO
FC92 FR....42.00

POPEYE
FC0043 VG-....66.00

QUICK DRAW MCGRAW
13 FVF....45.00

RAGGEDY ANN
FC145 VG....60.00

RED RYDER COMICS
22 VGF....43.50

RESTLESS GUN
FC1089 VF....40.00

THE RIFLEMAN
13 VF-....54.00
7 FVF....65.00

ROCKY AND HIS FRIENDS
FC1208 GVG....43.00

SANTA CLAUS FUNNIES
FC161 GVG+....45.00
FC161 VG+....60.00

SILLY SYMPHONIES
2 GVG....43.00

SMILIN JACK
42 G+....55.00

STAR TREK
1 FR-....44.00
16 FN+....45.00
17 FVF....52.50
2 GVG....59.50

STEVE ZODIAC AND THE FIREBALL XL5
1 VF-....40.00

TARZAN
10 1" Tr. FC; o/w VG-....45.00
13 GVG....47.00
14 GVG....44.00
15 VG-....54.00
20 VG+....52.00
7 GVG....57.50
7 VGF....86.00

THE MIGHTY HERCULES
2 FVF....64.00

THE SWAMP FOX
FC1179 VF-....48.00

THE TWILIGHT ZONE
1 FVF....52.00
FC1173 VGF....52.00
FC1173 VGF....52.00

THIS IS YOUR LIFE DONALD DUCK
FC1109 VG+....47.00

THUMPER MEETS THE SEVEN DWARFS
FC0019 FRG....51.00

TOM CORBETT, SPACE CADET
10 some browning on ins. cvrs; o/w FVF 45.00
5 FVF....45.00
6 VF....50.00
FC378 VG nice....40.00

TOP CAT
1 FVF....75.00

UNCLE REMUS AND HIS TALES OF BRER RABBIT
FC129 VGF....78.00

UNCLE SCROOGE
18 VG+....40.00
FC0456 FR-....40.00
FC456 FRG....50.00

WALT DISNEY'S CHRISTMAS PARADE
1 G-....56.00

WALT DISNEY'S COMICS
55 GVG....45.00
68 GVG....40.00
76 VGF....43.00
77 VG+....40.00
98 VG+....62.50

WALT DISNEY'S VACATION IN DISNEYLAND
FC1025 VG+....54.00

YAK YAK
FC1186 FVF....45.00
FC1186 FVF....45.00

LATE ADDITIONS OTHERS 1940's-1960's

ARCHIE ANNUAL
1 FR....120.00

CLASSICS (HRN#30)
26 VG-....50.00
30 (Orig.) VG-....45.00
40 (Orig.) G+....85.00
HRN#75 #74 GVG....44.00

DETECTIVE
72 FR....67.00

FANTASTIC FOUR
20 VG-....80.00
50 GVG....60.00

FLASH
108 G-....68.00
109 FRG....48.00

GREEN LANTERN
40 1960s G-....58.00

HAWKMAN
4 VGF....51.00

JLA
2 FR....60.00
22 G+....59.00

MARVEL TALES
104 G-....62.00
117 FR+....25.00

THE MIGHTY HEROES
1 FN-....47.00

MOTHER MOOSE
NN VG....45.00

MYSTERY IN SPACE
9 FRG....53.00

MICKEY MOUSE MAGAZINE (1930's)
Vol. 4 #5 G+....65.00
Vol. 4 #7 GVG....75.00
Vol. 4 #11 G+....60.00
Vol. 5 #8 G+/GVG....70.00

REX DEXTER
1 1940; FR-....100.00

SHOWCASE
36 G+/GVG....110.00
36 FRG....61.00
39 G+....55.00
40 VG-....80.00
55 G+....44.00

STRANGE ADVENTURES
135 FN+....45.00

SUPER CAR
1 G+....44.00
4 VG-....42.00

SUPERMAN
107 VG-....68.00

SUPERMAN'S GIRLFRIEND LOIS LANE
1 (coverless; name written on pg. 1)....60.00

THREE DIMENSION COMICS - STARRING THE THREE STOOGES
2 (glasses - non-attached VG-)....80.00

TOM MIX WESTERN
1 2/3" Tr. BC; GVG....150.00

WALT DISNEY'S COMICS AND STORIES
10 no back cover; o/w VG-)....55.00

WONDER WOMAN
17 FR....55.00

ECs

CRIME SUSPENSE STORIES
10 G-....30.00

HAUNT OF FEAR
21 (overhang on 2 pgs.; o/w G+/GVG) 25.00

MAD
12 G+....58.00
13 G+....58.00
17 FRG....33.00
17 G+....48.00

SHOCK SUSPENSE STORIES
3 FR+....24.00
11 G+....32.00

TALES FROM THE CRYPT
27 VG-....80.00
31 1/3"x1" PO FC; o/w VG-....45.00
33 (origin - Crypt Keeper) FR-....42.00

VAULT OF HORROR
17 FRG....36.00
19 G+....60.00

WEIRD FANTASY
13 (1950's #1) G+....240.00
14 (1950's #2) FR+....52.00
8 G+....45.00

WEIRD SCIENCE
13 (1950's #2) G-....69.00
5 FR+....33.00
10 FRG....36.00

Not Responsible For Typos

If you can't beat 'em, Amalgam!

All aboard, Amalgamites! Last year, Mighty Amalgam released not one, not two, but a daring dozen new titles — twelve titanic titles, a veritable cornucopia of comic-book creativity. But were you, our loyal readers, satisfied? Did you allow us to rest, we, the army of writers, artists, letterers, colorists, and (dare we forget) editors who slave night and day to bring you, the loyal reader, the adventures of the awesome Amalgam Universe? No!

The fans spoke and Amazing Amalgam heard their persistent — aye, even imperious — pleas! You wanted more — more of the action, adventure, and nerve-tingling excitement that can only be generated here in the Moshpit of Mighty Amalgam. So, enough, already. Hang up the phones. Turn off the modems. Stop with the letters, postcards, and packages of cookies from Mom (well, maybe not those).

We've done what you asked. Here they are — 12 titanic *new* titles from the madmen (and madwomen) at Almighty Amalgam.

By Jeff Lang

OK, so maybe that's not exactly what happened.

But if there *had* been an Amalgam Comics publishing since the early 1940s — an Amalgam Comics helmed by Stalwart Stan Schwartz and edited by the inimitable M.M. Carwald — well, its sales pitch would probably have sounded a lot like that. In a different — in some ways better — universe, such may even now be the case.

Since the Amalgam universe was established as a place in its own right in *DC/Marvel: All Access* #4, the folks at Marvel and DC are going back to it for another round of 12 titles. Why?

The first 12 issues sold well and readers seemed to enjoy them. But what may have been even more effective was that the creators, too, said they'd had a bunch of fun. Everyone who participated before said they wanted to do it again, and creators who hadn't participate in 1996 asked for a shot in 1997.

So, on the week of April 2, no Marvel universe or DC universe titles are scheduled to ship.

Instead, 12 new "first issue"s will ship from Amalgam. Editors on the project said that readers can expect to see a few familiar faces from last year's Amalgam titles, along with a host of new ones.

In the words of M.M. Carwald: "Accelerate!"

Lobo the Duck: Lobo writer Alan Grant has created what may be the strangest — and funniest — Amalgam universe character seen so far.

In *Lobo the Duck* #1, Grant said, "We manage to destroy Manhattan and kill every hero in the Amalgam universe — that's how it *opens*. This was one issue chosen at random in the series, like part four of a six-part story, so obviously by the end of the story everything that's wrong is put right again, but I don't know how it would have been done."

Art on *Lobo the Duck* is by Val Semeiks.

Grant said, "He captures this amalgamation so well. If you love destruction and good cigars, you'll love *Lobo the Duck*."

The Dark Claw Adventures: The star of the hit TV series *Dark Claw: The Animated Series* comes to comics in *The Dark Claw Adventures*. There's an assassin loose in New Gotham and her name is Lady Talia, daughter of Ra's A-Pocalypse. But can Logan bring himself to use his adamantium claws to defend himself against Talia, knowing that he killed her father?

Readers of last year's *Legends of the Dark Claw* will notice some slight differences in the "animated" Dark Claw's costume. Writer-artist Ty Templeton said, "I work in animation and, when I looked at the Dark Claw costume, I said, 'Well, a lot of that is going to go.'"

And, as he does in *The Batman and Robin Adventures*, Templeton took pains to make this a single-issue story. "I read all 12 issues of the first batch and they all seemed to be chapter five of a 12-chapter story — and there's nothing wrong with that — that was the fun of it, but we wanted to do an entire story in 22 pages.

"My favorite part is the middle two pages where Dark Claw goes into The Danger Cave and fights Life Model Decoys of all his villains. It was nothing but a dumb excuse to run nine smooshed villains past the reader, one after another. They kind of did that last year in *Spider-Boy*, and that was my favorite part — the parade of characters. It's literally one panel each — they attack him, he slices them in half, and we move on."

Inks for *The Dark Claw Adventures* are provided by Rick Burchett.

Challengers of the Fantastic: "We set up The Challengers of the Fantastic (Reed 'Prof' Richards, Benjamin 'Rocky' Grimm, Susan 'Ace' Storm, and Johnny 'Red' Storm) last year in *Spider-Boy*," said writer Karl Kesel, "but the implication was that they had existed as a team before. The way we look at it is: They were probably pre-Heroic Age characters who were later eclipsed by people like Dark Claw and Spider-Boy.

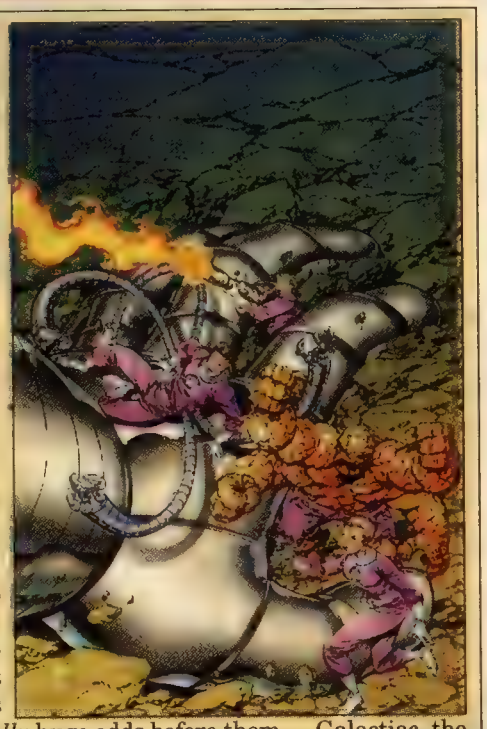

"In the first issue of the new 'series,' we explain that they've been brought back together to handle a crisis and that they're back on active duty. It's the beginning of a new era: Silver Age heroes returning."

Unlike the other characters featured in the Amalgam titles, The Challengers of the Fantastic are not super-humans. Kesel said, "They're normal people who go against insurmountable odds and win. I can't think of a more hopeful and positive message to put out there — that normal people can overcome any odds put before them. So, of course, we put *really* huge odds before them — Galactiac, the Devourer of Worlds. There will be lots of action, lots of name-dropping, glimpses into other corners of the Amalgam universe."

Pencils on the issue are provided by Kesel's frequent collaborator Tom Grummett, with inks by Al Vey. Kesel said, "Tom Grummett was the first and only choice for the job and a good thing, too. He would have gone down to New York to kick people out of the way to get it."

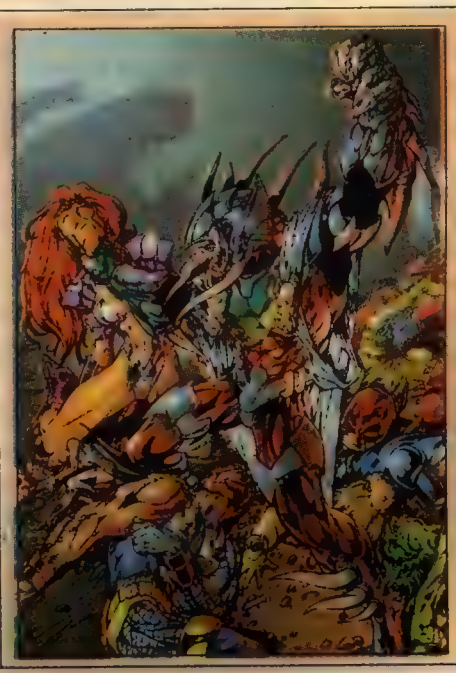

Exciting X-Patrol: This Amalgam title continues the adventures of last year's *X-Patrol*.

According to writer Barbara Kesel, "This is something of a reboot — heading off into a different direction. It kind of plays off another part of the mythos of the two source teams while still using the main characters.

"This time we find out more about the background of Niles Cable and the interesting places he's been to before he comes to our time to help our characters — part of his past comes back to meet him."

Elasti-Girl, Shatterstarfire, Ferro Man, Beastling, and Dial H.U.S.K. all return in a tale that Kesel said, "Isn't nearly as reference-saturated as what Karl did with *Spider-Boy*. It's just another cool issue of a fake comic book."

Art is provided by Bryan Hitch.

Bat-Thing: "In the shadow of the River Drive, where the brown water meets the grey edge of the city, and the stink of the Gotham fish market mingles with the downwind traces of the sewage treatment plant, lies a nether-realm of winds, junkies, and urban walking-wounded." With that, writer Larry Hama sets the mood for the Amalgam universe's tale of urban horror.

The Bat-Thing is scientist Kirk Sallis, a geneticist with a terminal disease who made himself the guinea pig for his own experiments. The experiment was, in a sense, a complete success. Sallis didn't die, but was reborn as a high-flying creature of the night who now flies across the city seeking revenge on the motorcycle gang responsible for his condition. This pastiche of '70s terror and '90s urban angst is pencilled by Rodolfo Damaggio and inked by Bill Sienkiewicz.

Super-Soldier: Man of War: Although the return of Super-Soldier is being billed as the return of the original team, when asked, writer Mark Waid said that he had comparatively little to do with Super-Soldier's second appearance. "I've been getting too much credit for this one," he said. "*Man of War* is Dave Gibbons' story. I just kicked in a few ideas."

And it was a story that Gibbons said he hadn't initially been certain should be told again. "I thought that the Amalgam comics might be like a joke that can only be told once, but I think the second time around we've all been able to come up with something that makes it all new again. With the first *Super-Soldier*, it was very contemporary — on the Superman end of the spectrum, if you like. This time, we go to the Captain America pole of it. For me, Captain America always worked best in World War II when he had a really clear, undeniably bad adversary to go up against."

To emulate the early 1960s art style, which Gibbons described as, "the six-panel grid, very straightforward storytelling, and nice, flat coloring," he re-read *Sgt. Fury and His Howling Commandos* #12, featuring the first meeting between Captain America and Sgt. Fury and was impressed by the story's density. "Stan and Jack managed to get a lot into that one. There's even a Nazi plot to tunnel under the English Channel. It was one of those things that Kirby managed to make believable, just tossed off in a page or two. Hopefully, it will bring a smile to those who loved that kind of story." Gibbons' pencils are inked by Jimmy Palmiotti.

Thorion of the New Asgods: Keith Giffen said his motivations for doing an Amalgam title were simple. "It was just a chance to do a Kirby riff — you know, big, explosive panels with lots of cosmic nonsense going on."

He said his other motivation was the artist who agreed to work on it with him: John Romita Jr. "I have a diminishing list of unfulfilled ambitions in comics, and one of them was doing something anything with J.R. Jr., because I love his stuff. Well, I can check that one off now."

Giffen added that his starting point for the story was the end of everything. "I started off with Ragnarok and worked my way up. I think anything like that needs to have that classic Kirby line in there: 'There came a time when the old gods died.' I just changed the word 'died' to 'changed.' A pact was struck between Odin and The Source in order to save as much from Ragnarok as possible. The Source comes in and everything is transformed and then I just combined things."

Giffen added that several of the characters seen in *Thorion* were introduced in last year's *Bullets and Bracelets*, including Thanoseid, Lord of Apokolips. "It's a nice, straightforward story with as much Amalgam mythology in there as I could manage without its turning into a 'and then this happened, and then that happened' story. It was an interesting exercise."

Iron Lantern: Series creator Kurt Busiek said, "*Iron Lantern* is the secret super-hero identity of Hal Stark, a brilliant engineer and owner of the high-tech Stark Aircraft company. He was doing some engineering work on a flightless pilot trainer when the trainer suddenly took off with him in it and drew him to the site of a crashed alien spaceship.

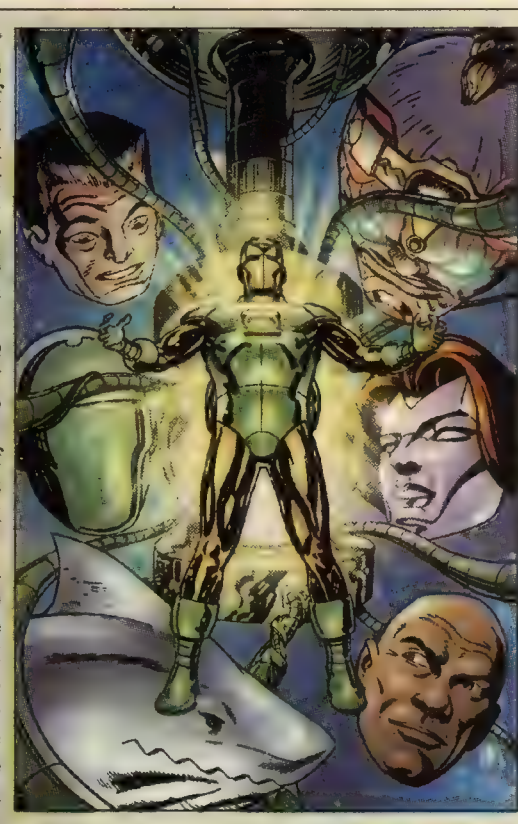

"However, before he was able to land, the mysterious green energy that was drawing him to the ship abruptly cut off, and he crashed. Critically wounded, with shards of metal thrust through his chest endangering his heart, he dragged himself to the alien spacecraft. There he found the corpse of an alien named Rhomann Sur, who had apparently died before completing whatever plans he had had for Hal. Fortunately, Hal was able to build himself a life-sustaining armor from the alien wreckage — powered by a lantern-like battery he found — and since then he's fought against evil and attempted to unravel the mysteries of his origin as Iron Lantern."

Busiek added that every hero needs both his friends and his enemies, and *Iron Lantern* promises to deliver both in spades. "Naturally, at Stark Aircraft Hal's surrounded by a variety of supporting characters, including the Eskimo mechanic and ex-boxer Happy Kalmaku and the fiery-tempered test-pilot Pepper Ferris. And there are plenty of nemeses, including Pepper's alternate identity as Madame Sapphire, the high-tech villains H.E.C.T.O.R. and the Weaponers of A.I.M., and, looming behind it all, the enigmatic Oa the Living Planet."

Busiek is joined on *Iron Lantern* by artist Paul Smith, who, Busiek said "has very strong ideas on how certain characters should be done. So when *Iron Lantern* came up, I did the thing I seem to do more than other people — I called and asked him."

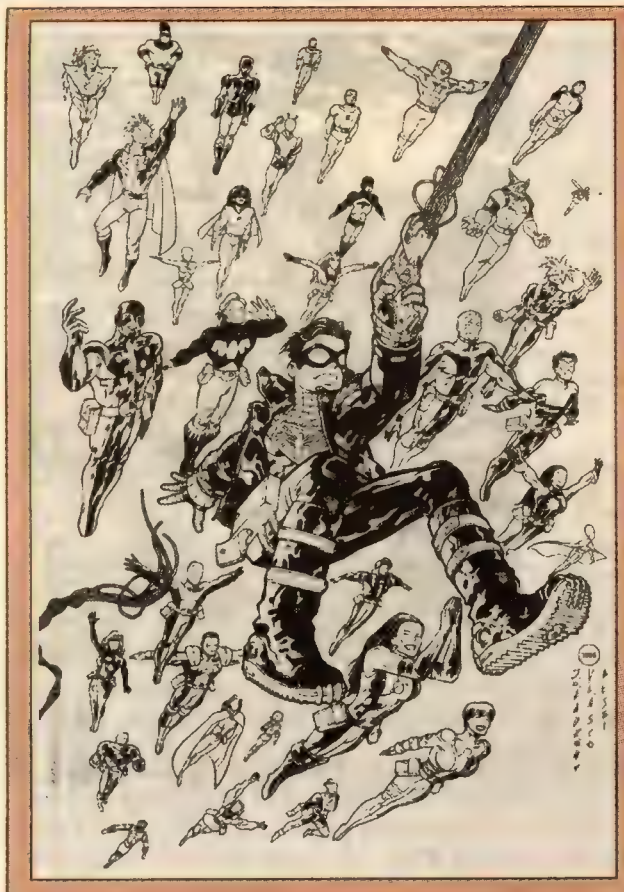

Spider-Boy Team-Up: Spider-Boy's co-creator Karl Kesel said that *Spider-Boy Team-Up* "features Spider-Boy and the Legion of Galactic Guardians 2099. It's a huge time-travel story where Spider-Boy doesn't only meet the Legion of Galactic Guardians, but all the different rebooted versions of them. It's the Legion times three or four with Spider-Boy just being pinballed through time."

Kesel said he had had trepidations about going back to the same Spider-Boy stewpot for another helping, and so was grateful for the *Team-Up* angle. Kesel said, "I really felt, 'Jeez, it came together so well, do I even want to go back there? Maybe I should just leave it as a perfect moment.' I have to say that, when it came time to sit down and script the pages, I had as much fun this time as the first time around."

He continued that some of his anxieties had been allayed by the art of Jo Landronn. Kesel said, "He is really going to get a lot of attention. His stuff is this weird combination of Jack Kirby characters in a Geof Darrow world. He draws these intricate, detailed, rivet-neon-covered backgrounds with these wild action-oriented characters with square fingers and Jack Kirby squiggles. It's amazing stuff. He's got an amazing sense of design."

JLX Unleashed: This Amalgam title is a spin-off from last year's *JLX*, the creation of Mark Waid, Gerard Jones, and Howard Porter. Writer Christopher Priest said that he had felt a little out of his depth when Editor Ruben Diaz had approached him with the assignment. Priest said, "He brought me in and I said, 'OK, talk to me like I'm a 4 year-old. Tell me who these guys are and what's going on.' " He added that the story in *JLX Unleashed* is two or three years down the road, continuity-wise, and the situation for the JLX (a metamutant super-team) has evolved.

"In the original *JLX*, they were not a terribly public group and, by the end of the issue, they decided they were going to fight evil mutants. In this series, we see the consequences of them becoming a public group. There's been a big witchhunt — the Armageddon Agenda — and the Sentinels have busted up a bunch of mutants, some are dead, some are in jail — it's a pretty big mess. But then a much bigger threat appears and everyone is forced to turn to these people whom they've imprisoned and burned."

Though Priest said he'd enjoyed himself, he readily admitted that the writing for Amalgam was demanding. "Writing my monthlies is a lot easier than jumping into this thing. Remember *JLX* is a team title and Ruben wanted to have a bunch of villains running around — thank you so much, Ruben — so this thing was a nightmare on wheels. It's not that it wasn't fun, but it was a lot of work."

Generation Hex: Readers of this title will journey back to the Wild West days of the Amalgam universe to follow the adventures of the very first metamutant outlaw band. Brought together by disfigured renegade Jono Hex, Generation Hex includes Skinhunter, Madame Banshee, The Twins Trigger, and the mysterious Retribution.

Writer Peter Milligan said, "The Marvel mutant characters are obviously more familiar than the DC Western heroes, but we came up with some interesting mixtures. The main character — Hex — grew up mean, grew up fast, and is out for retribution against the people who did his family wrong. It's that kind of a story. Then there's Random Thunder, a kid who provokes claps of thunder with his adolescent mood swings."

Like many Amalgam creators, Milligan said he had approached the project as a lark but, when he was finished, realized he'd completed a story he was proud to call his own. "It was quite appealing — the notion of writing a story that you just popped into, then left without too much concern where you were going to take them in the future. Because it is a goof and people are relaxed about it, the creators have had a lot of fun and good stuff is produced."

Generation Hex has art by Adam Pollina and Mark Morales.

Magnetic Men Featuring Magneto: It's ostensibly a follow-up to last year's *Magneto and The Magnetic Men*, but, said writer Tom Peyer, "It's a whole new thing. Everything you thought you knew about Magneto and The Magnetic Men is wrong.

"The original idea by Gerry Jones and Mark Waid was that Magneto built The Magnetic Men to replace his mutant friends who were killed. He built robots because he realized he could never endanger mutants again. If he was going to fight this war, he needed to have cannon fodder."

As the story opens, the Magnetic Men have become sentient, so, Peyer added, "He can't even risk *their* lives. He breaks up The Magnetic Men and sends them off into the world with new identities. This being a comic book, that lasts for about two pages before they're attacked."

Peyer said his attitude towards the story was, essentially, to do "a slam-fest with heart. Picture an extremely huge, aggressive, crazed individual coming at you with this little tear coming out of his eye. That's what I like to think of this comic book as. It's kind of a shame that Magneto is in this issue because if he weren't there would be no humans in it at all. We're trying to keep Magneto's participation down so we can have more freaks, goons, robots, and monsters fighting."

Barry Kitson and Dan Panosian provide the art. Peyer said, "I know this is a cliché, but I really mean it this time — Barry really outdid himself. He did an amazing job."

JEF HINDS COMICS

P.O. Box 44803 • Madison, WI 53744-4803
To Order Call 1-608-277-8750

All books expertly graded according to Overstreet standards. Satisfaction guaranteed. Please add $5.00 P&H. Credit cards, money orders shipped in 24 hrs! (weekdays). Phone reservations hold books for 7 days. Time payments available on larger items. Volume discounts available, inquire. Please visit my website, http://www.jhcomics.com
FAX: 1-608-277-8775 • E-Mail: JHCOMICS@AOL.COM
Please send name and address to receive my latest free catalog with 1000s of Gold and Silver Age comics. Thank you.

Discounts apply if no one book is more than 1/2 the total.

ORDERS OVER $100, TAKE 10% OFF. OVER $500, TAKE 15% OFF. OVER $1000, TAKE 20% OFF!

MISC. PUBL. GOLD & SILVER AGE

ACE COMICS
82 VG $23.00

ADV'S INTO THE UNKNOWN
49 G+ 19.00
100 F 15.00
102 F 15.00
149 VG/F 9.00

ADV OF THE FLY
7 F 30.00
8 VG 20.00
9 F 30.00
12 VG 14.00
15 F+ 29.00
16 F 20.00
19 F+ 29.00
19 VG/F 15.00
20 F 21.00
22 VG 8.00
23 VG 15.00
24 VF 25.00
26 F 13.00
27 F+ 20.00
28 F+ 20.00
29 F+ 20.00

ADV'S OF THE JAGUAR
2 F+ 45.00
3 F+ 45.00
5 F/VF 30.00
9 F 17.00
10 VF 38.00
14 F+ 20.00
14 G+ 7.00
18 F+ 20.00

ADV'S OF MIGHTY MOUSE (ST. JOHN)
8 VG/F 47.00

ADV'S OF ROBIN HOOD (ME)
6 G+ photo cover 18.00

AIR BOY
V4 #2 F 80.00
V5 #8 G 19.00

AIR FIGHTERS COMICS
V1 #7 G/no cntr 25.00

ALL FAMOUS CRIME
5F+ L.B. Cole 49.00

AMAZING GHOST (ST. JOHN)
16 VF+ 125.00

AMERICAN AIR FORCES (ME)
10 VG/F 16.00

AMERICA'S GREATEST COMICS
3 100 pgs VG 220.00

ANIMAL
23 VG 22.00

ANCHORS ANDREWS (ST. JOHN)
4 VG 12.00

ARCHIE COMICS
19 G+ 60.00
50 G 17.00
Ann. #3 G 50.00
Ann. #10 G 22.00
Ann. #11 G+ 11.00
13 VG 48.00

ARCHIE'S CHRISTMAS STOCKING
4 VG (Giants) 88.00
5 VG/F 110.00
10 F 96.00

ARCHIE GIANT SERIES
13 F B&V Summer Fun 70.00

ARCHIE'S GIRLS
3 VG 100.00
6 VG/F 100.00
7 G 32.00
13 VG 60.00
14 G+ 24.00
30 VG+ 40.00
Ann. 4 G+ 37.00

ARCHIE'S JOKE BOOK
16 G+ 30.00

ARCHIE'S PALS & GALS (GIANT)
5 G 27.00
9 VG 32.00
15 VG 13.00

ARCHIE'S PAL JUGHEAD
5 VG+ 110.00
13 VG 24.00
27 G 10.00

ATTACK (5/52)
1 VG 48.00

ATOM AGE COMBAT
2 G+ 30.00
3 F 60.00
3 VG 40.00
4 VG 40.00

ATOMIC ATTACK
6 VG+ 60.00
7 F+ 75.00

ATOMIC WAR! (ACE)
1 VG+ 250.00

BAFFLING MYSTERIES (ACE)
17 (#9 on cover) F 55.00

BATTLE STORIES
9 VG 11.00

THE BEYOND
17 G 13.00

BILLY THE KID (TOBY)
17 F/VF 22.00

BLACK DIAMOND WESTERN
19 G. Wolverton 16.00

BLACK TERROR
15 F/VF 285.00

B-BAR-B RIDERS
2 G 15.00
10 F 33.00

B-29 THE BOMBARDIER
1 VG 35.00

BEST OF THE WEST
6 VG 23.00

BILLY THE KID (TOBY)
5 VG+ 17.00
19 F 16.00

BILL STERN'S SPORT BOOK
2 F (Zipp Davis) 70.00

BLACK CAT
64 VF Giant 60.00
65 VG+ Giant 70.00

BLAZING COMICS
6F/VF Will Rogers 45.00

BLUE BEETLE
2 Fr/G 140.00
9 VG w/no BC 30.00
V3 #51 VG 10.00

BOY COMICS
94 F 28.00
109 F+ 35.00

BRENDA STARR
7 F+ 250.00

BRENDA STARR (CHARLTON)
13 G 32.00

BUDDIES IN THE U.S. ARMY
2 F Avon 25.00

BUSTER BROWN COMICS
9 VG 21.00
18 F+ 24.00
19 F 22.00
23 VG 11.00
38 VG 11.00

BUSTER CRABBE
7 V/VF 1 pg. Frazetta 65.00

CAPTAIN FLEET (ZIFF DAVIS)
1 F+ 45.00

CAPT. MARVEL ADVENTURES
5 VG 250.00
8 G/VG 120.00
16 F 188.00
26 VG+ 100.00
29 VG/F 100.00
31 VG 80.00
35 G- 32.00
36 G+ 50.00
40 VG 70.00
41 VG- 50.00
43 VG 65.00
49 VG+ 70.00
53 VG 45.00
64 VG 42.00
80 VG origin 80.00
83 VG+ 45.00
118 F/G 10.00
128 Fr/G 12.00
133 G 20.00
138 Fr/G 8.00

CAPT. MARVEL JR.
20 G 40.00
22 F 107.00
25 VG 72.00
29 F 107.00
30 VG 72.00

CAPT. STEVE SAVAGE
3 F 21.00

CAPT. VENTURE (GOLD KEY)
1 F 17.00
2 F+ 19.00

CAR 54 WHERE ARE YOU?
7 F+ 20.00

CATHOLIC COMICS
12 V 25.00

CAVALIER COMICS
2 1945 F+ 65.00

CLASSICS ILLUSTRATED
8 HRN 164 Arabian Nights F/VF 50.00
105 HRN 141 F Earth to Moon 6.00
149 HRN 155 VF Off On A comet 9.00
164 HRN 164 F+ Cussack 30.00

CLASSIC ILLUSTRATED SPECIAL ISSUES (ALL GIANT)
Crossing The Rockies VG 14.00
Men's Guns & Cattle G+ 11.00
Story of America G+ 10.00
To The Stars G+ 11.00

CLOAK AND DAGGER (ZIFF)
1 VG 45.00

COMBAT CASEY
6 VF (#1) 125.00

COMICS NOVEL
1 VG/F 100.00

COMICS ON PARADE
76 VG Nancy 12.00

CRACKAJACK FUNNIES
30 G 50.00

CRACK COMICS
2 G- 160.00

CRACKED (MAGAZINE)
1 F 1958 ..... 50.00

CRIME CAN'T WIN (ATLAS)
8 VG 20.00

CRIME DOES NOT PAY
15 F/VF 25.00
93 G- 9.00

CRIME MUST PAY THE PENALTY
28 VF/NM 45.00
28 F+ 20.00

CRIME SUSPENSE STORIES (EC)
9 F 90.00
18 F/VF 100.00

DAREDEVIL (LEV. GLEA.)
18 VG 210.00
22 G- 30.00
38 VG/F 125.00

DAISY & HER PUPS
22 VG/F yes, it exists! 25.00

DANGER IS OUR BUSINESS
3 G 13.00

DANIEL BOONE (QUALITY)
6 VF 55.00

DAREDEVIL (L.G.)
48 VG 38.00
55 VG 28.00
73 G 14.00
75 G+ 19.00
90 F 30.00

DARK SHADOWS (AB)
3 F 45.00

DEAD EYE WESTERN
V2 #9 VF 20.00

DICK TRACY
55 VG 16.00
59 VG+ 22.00
115 F 20.00
141 VG+ 15.00
144 F 17.00

DO-DO COMICS
7 F+ 40.00

DOLLMAN
1 F 990.00

DON WINSLOW OF THE NAVY
24 F 33.00

DYNAMO (TOWER)
3 VG+ 12.00

87TH PRECINCT
2 G 10.00

EL DORADO
1 VG+ John Wayne 45.00

EXCITING COMICS
47 VF 325.00

EXCITING WAR
7 F+ 13.00

FAMOUS FUNNIES
203 F+ 17.00

FEATURE BOOK
36 VG Blondie 38.00

FELIX THE CAT
11 G 12.00
34 (Toby) G+ 11.00

FAWCETT MOVIE COMICS
112 VG/F 40.00

DESTINATION MOON (FAWCETT)
NN G+ 99.00

MOTION PICTURE COMICS
"When Worlds Collide" F 240.00
"Montana" (Fawcett Movie comic) NN F+ Errol Flynn 80.00

FIGHTIN AIRFORCE
6 VG 9.00

FIGHTIN FRONTS
1 F 24.00
2 VG+ 29.00

FIGHTIN LEATHERNECKS
3 VG 24.00

FIGHTIN MARINES (ST. JOHN)
2 VG 1st Canteen Kate 100.00

FIGHTIN TEXAN
16 F/VF 22.00
17 F+ 28.00

FORBIDDEN WORLDS
2 VG/F 110.00
5 VF+ 295.00
22 VG 25.00
25 G 14.00

FORBIDDEN WORLDS (ACG)
73 VG/NM 1st Herbie 325.00
96 G+ 6.00
101 F 11.00
121 VG+ 9.00

FRISKY ANIMALS
48 LB Cole G 20.00

FROGMAN (HILLMAN)
9 VF/NM 25.00
11 VG+ 13.00

FRONTLINE COMBAT (EC)
4 G S.O.TI 24.00
7 VG 34.00
8 F 49.00
12 VG 25.00

THE FUNNIES
36 G (1939) 53.00

FUNKY FILMS
9 VG/F 17.00

G.I. JOE ZIFF
12 VG 15.00
13 VG 15.00
14 VG 15.00
13 VG 1952 ..... 15.00
20 VF 25.00

GIVEAWAYS (1950s)
"Rails Across America" G 12.00
"Wonder Book of Rubber" VG+ 10.00
"Man Made Magic" VG+ 10.00
"Network of Power" VG 10.00
"Inside The Atom" VG/F 15.00
"Adv's in Air Power" F 12.00
"Electricity Around Us" VG 9.00

GO-GO
2 F+ Beatles 22.00

GOLDEN LAD
3 F 75.00

GORGO
5 VF 45.00

GREEN HORNET
38 VF 160.00

GREEN LAMA
3 F+ 250.00
4 F+ 250.00

HAND OF FATE
10 F+ 75.00
20 VG/F 38.00
22 G 12.00

HAPPY
22 G- 7.00

HAUNT OF FEAR
16 G- 22.00

HERBIE
21 F/VF 24.00
22 VF 30.00

HIGH ADVENTURE
1 F 1957 ..... 17.00

HOLIDAY COMICS
3 F+ L.B. Cole 75.00

HOOT GIBSON (SCARCE)
5 Pr/Fr 10.00

HOPALONG CASSIDY
32 G 9.00
40 G 9.00
47 VG 19.00
133 F 24.00

HORRORS OF THE UNDERWORLD
14 VF L.B. Cole 130.00

INDIANS (FICTION HOUSE)
1 G- scarce 20.00
13 VG 15.00

IS THIS TOMORROW?
VG 3rd version 40.00

IWO JIMA
12 G 30.00

JACKIE GLEASON (ST. JOHN)
2 F+ 200.00

JIM SOLAR SPACE SHERIFF
"Man From Mars" NM 45.00
"Spacettes of The Sky" NM 45.00
"Jupiter Jumpers" NM 45.00

JOAN OF ARK (TOPIX)
F+ 30.00

JOE PALOOKA
11 VF+ 40.00
13 VF+ 40.00
20 Fr/G 7.00
25 F 20.00
26 F 15.00
27 VF+ 30.00
55 VG/F 17.00
80 F 18.00
81 F/VF 15.00
117 VG/F 16.00
118 VG/F 16.00

JOHN WAYNE ADV. COMICS
14 VG 65.00
25 F 110.00

JOURNEY INTO FEAR (SUPERIOR)
19 VG 40.00

JUMBO COMICS
66 G 25.00
83 F 60.00
87 F+ 85.00
88 F+ 85.00
89 F+ 85.00
90 F/VF 100.00
91 F/VF 100.00
92 F 60.00
93 F 60.00
94 F+ 80.00
103 G- 14.00
106 VG 34.00
145 F+ 75.00
156 VG 30.00
160 F+ 65.00
161 G+ 18.00

JUNGLE ADVS. (SUPER)
17 F/VF 15.00

JUNGLE COMICS
77 VG 36.00
78 VG 36.00
79 F+ 75.00
80 F+ 75.00
81 F+ 70.00
82 F+ 70.00
83 VG 34.00
84 F 50.00
100 F 60.00
148 G- 16.00
157 F 55.00

JUSTICE TRAPS THE GUILTY
4 VG Kirby 49.00
26 VG 11.00
58 F/VF (S.O.T.I 110.00
64 VG/F 12.00

KAANGA (F.H.)
1 G/G- 41.00
3 VG 34.00
11 G 8.00
16 F+ 30.00

KATY KEENE
44 VG/F 42.00
50 G 16.00

PIN UP PARADE
Giant #4 G+ 29.00

KIDDIE KARNIVAL (2-D)
1952 Fr - SCARCE 25.00

KID COWBOY ZIFF DAVIS
6 VG 12.00

KILROYS
21 VG- 11.00

KING
64 FR/G 14.00

LARGE FEATURE COMIC
4 G Dick Tracy 70.00

LAUGH
51 G+ 12.00

LEGEND OF CUSTER
1 VG/F 10.00

LI'L ABNER
78 VG 30.00

LITTLE ARCHIE GIANT
5 F 47.00
7 F 34.00
9 F 34.00
12 VG/F 18.00

LITTLE AUDREY (HARVEY)
8 VG 15.00

LONG BOW (FICTION HOUSE)
6 VG/F 20.00

LOVE STORIES (STAR)
8 F+ L.B. Cole 70.00

MAD (EC)
9 G 50.00
33 F 6/57 ..... 65.00
34 VG+ 50.00
35 F 54.00
37 VG 24.00
49 F 30.00
56 F 28.00
58 VG 18.00
59 VG 18.00
60 VG 18.00
61 VG 14.00
62 VG/F 17.00
63 VF 30.00
64 VG/F 17.00
66 VG JFK 20.00
67 VG 30.00
67 F 20.00
69 F 18.00
73 VF 30.00
74 VF 30.00
75 VF 30.00
77 F 20.00
78 F+ 24.00
79 VF 30.00
83 VF 30.00
84 VF 30.00
85 VF 30.00
86 VG+ 18.00
86 VF 30.00
87 VF+ 30.00
88 VF 28.00
89 VF 28.00
91 VF 28.00
93 VF 28.00
97 VG 10.00
98 VG 10.00
100 VG/F 18.00
108 VF 25.00
112 VF+ 30.00
117 G 5.00
178 F 6.00
185 F/VF Star Trek 20.00

MAID OF THE MISTS (25+)
1 F On Sale At Niagara Falls Only (1954) 29.00

MALU (TW)
1 VG/F 21.00

MARCH OF COMICS
55 F 28.00
60 VG 55.00
67 VG 15.00
68 G 19.00
71 F 22.00
72 VG 20.00
76 VG 15.00
79 F 19.00
81 F+ 16.00
82 VG 38.00
87 VF 35.00
103 F 11.00
145 VG+ 8.00
206 VF 40.00
247 VF 25.00
262 F 25.00
459 VG 4.00
463 F 5.00

MARCO POLO (CHARLTON)
1 F/VF scarce 70.00

MARINES IN BATTLE
24 VF- 24.00

MARK TRAIL
1 F/VF 24.00

MASK OF DR. FU MANCHU (AVON)
1 F+ Wood 350.00

MASTER COMICS
68 VG- 20.00

MIDGET COMICS
1 G- Scarce 13.00

MIDNIGHT (AJAX)
6 F 29.00

PAUL TERRY'S MIGHTY MOUSE
23 VG 16.00
47 G+ (St. John) 10.00
Fun Club mag #6 F (pines giant) 40.00
78 VG (pines) 14.00

MILITARY COMICS
36 G 49.00
64 G+ 49.00

MODERN COMICS
49 VG 100.00

MUGGSY MOUSE (ME)
2 VG/F 25.00

MYSTERIES WEIRD AND STRANGE
6 F/F+ white pages 45.00

NAVY COMBAT
15 VG/F 15.00

NEW ADVS. OF PETER RABBIT (AVON)
23 G 7.00

NIGHTMARE (ST. JOHN)
3 VG Kinstler 60.00
10 F Kubert 130.00

NYOKA THE JUNGLE GIRL
58 F 15.00
75 G 7.00

1,000,000 YEARS AGO!
1 VG/F (St. John) Kubert 55.00

OUTLAWS
9 G 38.00

PANIC (EC)
4 VG/F 25.00
6 G+ 15.00
7 F 30.00

PEP COMICS
#20 F 200.00

PEP
81 G-P 8.00
85 G+ 16.00
87 VG 21.00
93 VG 21.00

PICTURE STORIES FROM; (EC)
"The Bible" 232 pgs. G 40.00
"American History" 1 G- 19.00
2 G- 14.00
3 VF 90.00
4 Fr 50.00

PLASTIC MAN
5 G- 60.00
10 G+ 50.00
61 VF/NM 180.00

POLICE COMICS
21 VG 135.00
81 G 21.00

POLICE TRAP
16 G 4.00

POPULAR TEENAGERS SECRETS OF LOVE
17 F/F+ L.B. Cole 40.00

PRINCE & THE PAUPER
VF 29.00

PRISON BREAK (REALISTIC)
3 VG 40.00
5 F+ 65.00

RANGERS (F.H.)
34 F 58.00

REAL CLUE CRIME STORY
V3 #6 VF/NM 35.00
V6 #6 VF/NM 48.00
V6 #12 VG 21.00

RED MOUNTAIN FEATURING "QUANTRELL'S RAIDERS"
NM VF 140.00
NN VG Alan Ladd 42.00

RED HAWK (ME)
11 VG 22.00

RED RYDER
37 F 33.00
51 G+ 14.00
61 F 20.00
83 VG 15.00

RICHIE RICH
6 F/VF 80.00

RICKY NELSON (FOUR COLOR)
956 F 66.00
998 VF+ 175.00
998 F 66.00
1115 VF 120.00
1192 F 50.00

ROLY POLY
1 VG 1945 ..... 65.00
15 G 28.00

SABU (FOX)
2 F 40.00

THE SHADOW (ARCHIE)
1 F 19.00
2 F 9.00
3 F+ 12.00

SHEENA
6 G- 29.00
12 G 27.00
14 VG 54.00

SHOCKING MYSTERY CASES
55 VG/F L.B. Cole 45.00

SHOCK SUSPENSE (EC)
2 F 125.00

SINGLE SERIES (DELL)
4 VG+ Li'l Abner Scarce 200.00

SKI PARTY (DELL)
F 17.00

SNOW WHITE RED OWL GIVEAWAY
VF 30.00

SNIFFY THE PUP
12 VG/F 12.00

SPACE ACE (ME)
5 G/VG 65.00

SPACE ADVENTURES (CHARLTON)
4 F 55.00
8 F 50.00

SPACE FAMILY ROBINSON (GK)
1 VF/NM- low distribution 300.00

SPACE DETECTIVE (AVON)
1 G- 80.00
2 F- 140.00

SPARKLER
105 G 6.00

SPARKLING STARS
2 VF 50.00

SPARKY WATTS
3 F+ 40.00

SPELLBOUND (ATLAS)
19 VG 28.00

THE SPIRIT (FICTION HOUSE)
1 F 96.00

STRAIGHT ARROW
5 VG+ 40.00
6 F- 39.00
13 F 30.00
26 VG/F 21.00

STARR FLAGG UNDERCOVER GIRL
5 VF (#1) 300.00
5 (#1) F 96.00

STRANGE FANTASY
7 VG/F cover loose 75.00

STRANGE SUSPENSE STORIES
30 G+ 11.00

STRANGE TERRORS (ST. JOHN)
7 F Giant 135.00

STARTLING TERROR TALES
7 G L.B. Cole 18.00

SUPER COMICS
5 VG 125.00
22 G+ 45.00
23 VG 64.00
84 VG 20.00
118 G 7.00

SUPER DUCK
33 F/VF 28.00

SUPER MAGICIAN
VF #2 G+ 18.00

SUZIE
50 G- 10.00
74 G 9.00
87 G+ 12.00
87 G+ 12.00

SUPERSNIPE
VF #2 G 22.00

TALES FROM THE CRYPT (EC)
38 VG 72.00
39 VG 72.00

TALES OF HORROR
7 F 50.00
11 F- 40.00

TARGET
VF #4 F+ 35.00

TELL IT TO THE MARINES (TOBY)
7 VG+ 12.00

TERRY TOONS (MIGHTY MOUSE GIANTS)
100 VG Summer Fun 20.00
102 F+ 45.00

TENSE SUSPENSE (FAGO)
1 F 25.00

THE THING! (CHARLTON)
2 VG 90.00

THE THING!
11 VG/F Ditko 100.00
16 F/VF 185.00
17 VG/F Ditko 125.00

THREE-D COMICS
House of Terror 1 VF 120.00
EC Classics #1 G 80.00
Tales From The Crypt of Terror 2 G+ 100.00

3-D FEATURES JET PUP
1 F/no glasses 80.00

THREE DIMENSION COMICS
1 VG Mighty Mouse (St. John) has glasses 55.00

3-DIMENSION COMICS
1 F has glasses! "Jungle Thrills" L.B. Cole 150.00

3-D SHEENA JUNGLE QUEEN
1 VF- has glasses! 300.00

TILLIE THE TOILER
F.C. 55 VG 28.00

TEX TAYLOR (ATLAS)
9 VG Photo C 30.00

T-MAN
5 F/VF 70.00

TOMB OF TERROR (HARVEY)
3 G+ 28.00

TOMB OF TERROR
13 VG 37.00

TOM MIX
27 G+ 21.00

TOM TERRIFIC (PINES)
1 VG 45.00
1 Eastern color proof cover only NM 36.00
2 G/VG 24.00
3 F 45.00
3 Eastern cover proof F+ 15.00
4 Eastern cover proof VF 20.00

TOP CAT (DELL)
1 F+ 75.00

TOPIX
V8 #21 G+ 6.00

TRUE COMICS
29 F 24.00
32 F+ 18.00
34 F/VF 19.00
52 VF 25.00
63 F+ 15.00

TRUE SPORT PICTURE STORIES
V4 #6 VG 25.00

TRUE 3-D (HARVEY)
1 VF glasses 39.00

TRUE WAR EXPERIENCES
2 G 5.00
3 VG 9.00

TUROK
35 F/VF 35.00

TWO FISTED TALES
22 F 85.00
23 VG/F 50.00
27 VF 95.00
28 F/VF 75.00
29 F+ 60.00
35 F 55.00
37 F- 30.00
39 F 35.00
40 F+ 40.00

UNCANNY TALES
13 VG 40.00

UNEARTHLY SPECTACULARS (GIANT)
2 F/VF Jack Q Frost 18.00

UNKNOWN WORLDS
53 G 5.00

U.S. MARINES IN ACTION (AVON)
2 F 14.00

US PARATROOPS (AVON)
5 VG+ 19.00
6 VG+ 19.00

VAMPIRELLA
1 VG/F 130.00

VAULT OF HORROR
31 VG 48.00

VOODOO (FARRELL)
8 VG- 50.00

WAR BATTLES
9 VG 9.00

WAR DOGS OF THE U.S. ARMY
1 F 36.00

WARFRONT
7 VG/F 9.00

WAR FRONT
32 VG+ 7.00

WAR HEROES
1 VG 40.00

WAR STORIES (FARRELL)
1 VF 40.00
2 VF titles "War Report" 30.00

WAR STORIES (DELL)
5 G 22.00

WEB OF MYSTERY
20 F 49.00

WEIRD FANTASY (EC)
11 VG/F 75.00

WEIRD HORRORS (ST. JOHN)
4 F 65.00
5 VF 105.00

WEIRD SCIENCE
22 VG 75.00
22 G 33.00
22 G 33.00
23 G+ 45.00
28 G 26.00
29 G 50.00
30 F+ 100.00

WHIZ COMICS
45 VG 52.00
57 VG/F 58.00
70 F 62.00
91 F/VF 75.00
140 G+ 38.00
142 F 54.00

WILBUR
2 VG 48.00

WILD BILL PECOS THE WESTERNER
36 F Syd Shores 15.00

WILL ROGERS
4 G Scarce 29.00

WITCHES TALES
5 VG 23.00

WINGS COMICS (FICTION HOUSE)
117 VG 29.00
121 VG 28.00

WONDERWORLD (FOX)
10 G/VG 195.00

YOUNG EAGLE (FAWCETT)
8 F/VF Scarce 30.00

YOUNG LOVE
70 Kirby G/VG 9.00

DELL GOLD KEY TV/MOVIE

ALIENS (GK)
1 G+ 6.00

ALVIN
3 VG+ 15.00
6 VG 11.00
9 G 6.00
20 VG+ 14.00

ANNIE OAKLEY
13 F 19.00
18 F 19.00
1 F Gold Key 16.00

ATOM ANT
1 G/VG 45.00

BACHELOR FATHER
2 F 33.00

BAMBI (GK)
2 VG+ 12.00

BEN CASEY
1 G 7.00
2 F+ 15.00
2 G 5.00
9 F 12.00
1 Giant NM Film Story 75.00

BEVERLY HILLBILLIES
2 G+ 14.00
7 F 19.00

BONANZA
#4 F/VF 40.00
20 VF+ 20.00
32 VG 12.00

BORIS KARLOFF'S (THRILLER)
1 VF Giant 55.00
2 VF/NM Giant 40.00
3 VG 8.00
5 VG 7.00
5 G 5.00
6 F/VF 14.00
7 G+ 5.00
8 F/VF 14.00
8 F 10.00
9 G 5.00
13 F 10.00
14 F 10.00
15 VG 5.00
17 F+ 12.00
17 F 10.00
18 F 10.00
18 F- 8.00
19 F+ 12.00
19 VG 6.00
21 F 10.00
22 F 10.00
23 F 10.00
23 G 5.00
24 VG+ 8.00
27 F/VF 14.00
28 F+ 12.00
28 F 10.00
29 F 10.00
30 F 8.00
32 F+ 11.00
32 VG 6.00
33 F 8.00
34 F 8.00
35 F 8.00
36 VG+ 7.00
38 G+ 5.00
39 F 8.00
40 G+ 4.00
41 F+ 10.00
42 F 8.00
44 F 8.00
48 VG 6.00
51 VF 12.00
52 VF+ 14.00
54 V 12.00
54 F+ 10.00
56 F/VF 11.00
56 F/VF 11.00
57 F/VF 11.00
58 F/VF 11.00
59 F 8.00
60 VF 12.00
62 VF- 10.00
64 F/VF 10.00
67 F/VF 10.00
69 VF+ 14.00
70 F/VF 10.00
71 F/VF 10.00
72 VF 12.00
73 F/VF 9.00
74 VF 12.00
75 VF/NM 14.00
75 VG 5.00
76 F+ 9.00
77 F/VF 9.00
78 VF 12.00
79 VF 12.00
80 VF/NM 10.00
81 VF+ 10.00
81 F+ 7.00
82 NM 10.00
83 VF+ 10.00
84 NM 10.00
85 NM 10.00
86 VF/NM 10.00
87 F+ 7.00
89 VF/NM 10.00
90 VF/NM 10.00
91 NM 10.00
92 NM 10.00
93 VF/NM 9.00

BRAIN BOY
5 F 24.00
6 F 24.00
6 VG 15.00

BRENDA STARR (DELL)
1 VG/F 70.00

BUCK ROGERS (GOLD KEY)
1 F+ 22.00
1 F 15.00
1 G 6.00

BULLWINKLE (GK)
1 VG+ 26.00

CAINS HUNDRED
2 F+ 12.00

CALVIN & THE COLONEL
2 F+ 29.00

CAPT. HERO (ARCHIE)
3 VG/F 8.00

CAR 54 WHERE ARE YOU?
2 G- 6.00

CAVE KIDS
7 F+ 8.00
11 G 3.00

CHARLIE MCCARTHY
1 G 19.00
7 VG 16.00

THE CORRUPTORS
2 VG 12.00
3 VF 40.00

CISCO KID
31 VF 33.00

COMBAT
1 F 19.00
4 F JFK 12.00
14 VG/F 6.00
15 F 7.00

COMIC ALBUM
17 VF 30.00

DAKATARI
3 G+ 7.00

DANIEL BOONE (GK)
5 G+ 7.00

DARK SHADOWS
1 VG/F No poster 28.00
2 VG/F 28.00
4 VG 19.00
5 VG 18.00
5 G 9.00
6 F+ 37.00
6 VG/F 24.00
7 F+ 37.00
7 VG 18.00
8 F 21.00
9 F 21.00
10 VG 15.00
14 F 16.00
17 VG 11.00
17 F+ 24.00
18 VG 11.00
18 VG 11.00
20 F 16.00
21 F 12.00
22 F 12.00
23 VF 25.00
24 VF 25.00
25 F+ 18.00
26 VF/NM 25.00
26 VG 8.00
29 F 12.00
32 VF 20.00
33 VF 20.00
34 F+ 14.00
35 F 12.00

DAVID LADD'S LIFE STORY
1 F+ 45.00

CONTINUED NEXT WEEK

4 Center St.
Wallingford, CT 06492
Phone: 203-265-3466
Hours: 10:00-6:00 p.m. EST

SHOWCASE NEW ENGLAND

TERMS: Credit cards (MC & VISA), Money Orders get next day turn-around. Checks must clear if we don't know you. Books will be sent on approval to customers with an established track record with us.

GUARANTEE: Unconditional 7 Day Return - We absorb all costs.

CBG Customer Service Award - 1997

ACCREDITATION

CBG Customer Service Award 1994, 1995, 1996, 1997 • Member AACBC Authenticity, Certification & Grading Committee: Christie's 1994, 1995, 1996, Sotheby's 1995, 1996, 1997• Senior Adviser to Overstreet Annual Price Guide 1995, 1996, 1997.

Abbreviations
(TW)Twilight
(MO) Mohawk
(B) Bethlehem
(WC) Windy City
(MH) Mile High
(D) Denver
(PA) Pennsylvania
(AL) Allentown
(LA) Larson
(WM) White Mountain
(OS) Overstreet
(KC) Kansas City
(LR) Light Restoration
(MR) Moderate Restoration
(ER) Extensive Restoration
(AR) Amateur Restoration
(KE) Essoe Restoration
(C) Cicconi Restoration
(W) Wilson Restoration
(CP) Cleaned & Pressed
(CT) Color Touch
(POBC) Piece out of back cover
(POFC) Piece out of front cover
(TP) Tape
(TR) Trimmed
(NOC) Name on cover
(TS) Tear Seal

OUR SPRING CATALOG

A DATE WITH JUDY
18 F+ $24
21 VG- $8
22 G+ $6
27 VG+ $11
35 F $14
40 VG $9
43 G+ $6
44 G+ $6
49 G+ $6
51 VG+ $8
60 VG $7
61 F+ $13
65 F+ $13
73 VG $7
76 VG $7
77 VG $7
78 F $10
79 VG+ $10

ACES HIGH
2 FR $8
3 G+ $15
4 VG $20

ACTION COMICS
16 F (MR,KE) $1,100
17 VG/F $1,000
18 VG/F (MR,KE) $1,000
19 F/F+ $2,000
20 FNF (LR) $1,500
25 VG/F $500
28 VG $300
30 VF+ (TS) $900
30 VG/VG+ $325
31 G+ $150
33 F- $300
34 G $100
35 FR/GD $75
35 VG $200
35 VG- $175
36 VG- $160
39 VG- $180
42 G/VG $235
46 VF (CP) $575
47 F $350
57 VF+ (LR) $350
68 G+ $85
70 F (CT) $125
71 VG+ $125
74 VG/F $135
77 F $145
77 VG+ $120
79 VG $100
80 F+ $320
82 VG/VG+ $115
83 F $150
84 F $150
84 G/VG $85
86 F $175
88 F- $135
91 F+ $200
91 VG $90
91 VG- $75
92 G/VG $70
94 VF $500
95 VG/VG+ $110
97 VG $85
97 VG- $75
98 VG/F $125
100 VG $200
103 VF/VF+ $550
103 VG $90
103 VG+ $115
106 VG- $90
106 VG+ $110
107 VG+ $115
108 FR/GD $40
109 VG $90
111 VG+ $115
112 G/VG $60
113 G+ $115
118 VG $90
118 VG+ $110
120 G $45
125 G $45
125 VG $85
126 VG $85
127 F+ $210
128 VG+ $110
129 VG- $70
131 VG $90
133 VG/F $125
137 G $45
146 G+ $55
159 VG+ $100
160 VG $80
163 FR/GD $25
168 F/VF $175
172 VG+ $85
183 VG+ $85
185 VG $70
186 VF+ $325
187 VG $70
187 VG/F $100
189 VG/F $95
190 VG/F $95
192 VF+ $325
192 VG+ $90
193 VG+ $90
195 VG $75
196 VG $75
197 VG $65
200 VF $275
202 FR $20
203 VG $65
203 VG+ $80
204 VG $65
204 VG+ $80
205 F/VF $160
206 VG+ $80
207 F $96
209 VG $65
209 VG/F $80
211 F/VF $140
211 VG $65
213 FR $20
213 VG/F $90
214 VF $250
215 FR $20
216 G+ $48
217 G $32
219 G/VG $45
220 VG/F $85
221 G $25
222 FR $15
224 VG+ $60
226 VG+ $80
227 VG+ $62
228 VF- $115
228 VG+ $60
229 VG+ $60
230 VG+ $60
231 VG+ $60
232 G/VG $35
233 F+ $100
233 G/VG $35
233 VG+ $67
234 G $25
235 G+ $37
236 VG- $40
237 F $75
237 VG+ $60
238 VG $50
239 VG $50
241 G $21
243 G/VG $32
244 VG/F $50
245 VG $41
246 VG $40
248 VG $40
249 VG+ $50
252 VF+87 $1,800
253 VG $65
254 G $31
255 VG+ $50
256 F $41
258 G+ $17
259 F $41
259 VG- $20
260 VF $85
261 F+ $55
261 VG/F $35
262 VG+ $30
263 F+ $60
264 VG $24
265 VG $24
266 VG+ $80
267 F/VF $200
267 VF $275
268 F+ $48
268 VG+ $18
269 VG/F $30
270 VG $24
271 VG+ $25
272 F $30
273 VG/F $25
274 VG $20
277 VG+ $25
278 VG $20
279 VG $20
280 G $10
281 F $30
282 F/VF $40
283 F+ $45
284 VG $20
285 G+ $15
285 VF $55
286 VG $14
287 G $7
288 VG+ $17
289 G $7
290 VG $13
291 VG+ $14
292 VG $14
294 VG $11
295 VG+ $14
296 VG $11
297 VG/F $15
298 VG+ $17
299 VG $11
300 VG $13
300 VG/F $20
309 F+ $15
310 F+ $12
311 F+ $12
312 F+ $12
314 VF- $14
315 F $9
320 VF $14
321 F+ $10
322 VF $12
322 VF/NM $16
324 F $7
325 VF $11
327 F+ $9
328 F+ $10
328 VF $11
330 F+ $10
330 VF+ $14
331 VF+ $20
332 F+ $10
333 F+ $10
336 F+ $10
336 VF+ $14
344 VF (WP) $10
348 VF+ $14
351 VF (WP) $10
352 VF $9
352 VF (WP) $10
353 VF (WP) $10
353 VF- $6
356 VF (WP) $10
359 VF+ (WP) $12
359 VF/NM $12
361 VF+ $10
361 VF+ (WP) $10
362 VF/NM $12
363 VF $7
363 VF/NM $12
367 NM (WP) $18
371 NM (WP) $18
372 NM (WP) $18
374 NM (WP) $18
375 NM (WP) $18
376 VF/NM $12
388 VF/NM (WP) $12
390 VF/NM (WP) $12
393 NM (WP) $16
396 NM (WP) $16
398 NM (WP) $16
400 NM (WP) $16
401 NM (WP) $16
401 VF/NM $12
404 VF/NM $8
405 VF/NM $8
406 VF/NM $10
407 VF/NM $10
408 NM (WP) $20
408 VF/NM $10
411 NM $15
412 NM $15
414 NM/M $16
419 NM/M $16
421 NM/M $16
423 NM/M $16
424 NM/M $16
428 NM/M $14
430 NM/M $14
430 NM/M (WP) $14
431 NM/M $14
431 NM/M (WP) $14
433 NM/M $14
433 NM/M (WP) $14
434 NM/M $14
434 NM/M (WP) $14
435 NM/M $14
439 NM/M $14
442 NM/M $7

ADVENTURE COMICS
33 VF- $1,400
42 F/F+ $3,000
44 VG (TS, CT) $900
48 F/VF (MR, KE) $4,500
53 VF- (TS) $800
54 VG (TP) $400
56 VG+ $400
57 VG+ $400
60 VG (TS) $475
61 G/VG $2,200
71 VG/VG+ (TP) $375
100 F+ $450
101 VG+ $215
103 F+ $1,000
104 VG $200
104 VG+ $200
126 VG/F $125
132 VG+ $110
140 VG+ $135
158 G $40
168 F+ $160
179 G $36
180 VG $75
182 VG $70
184 VG/F $90
186 VG+ $85
190 G+ $45
192 VG $70
196 VG $70
197 FR $20
198 FR $20
199 G $34
200 VG $95
200 VG+ $120
201 VG+ $95
202 VG $75
203 VG+ $90
204 VG+ $90
205 VG/F $95
206 VG/F $100
207 F+ $145
213 G $30
216 VG $60
218 VG $60
221 G $25
222 G $25
224 G $25
225 F $75
227 F+ $100
228 F+ $100
228 F/VF $85
229 VG/F $60
230 F+ $100
231 F $75
231 F+ $85
231 F/VF $110
233 F+ $100
234 VG/F $60
235 G $25
236 F+ $100
237 FR/G $17
238 FR $10
239 VG- $40
239 VG/F $60
240 VG/F $60
241 F- $55
241 F/VF $110
241 VG/F $60
242 VG $50
243 F+ $100
244 F/VF $110
246 VG $50
247 VF- (WP) $2,000
247 VF80 $2,500
249 VG+ $48
250 G+ $28
251 F/VF $85
252 G $19
253 VG+ $55
253 VG/F $70
254 VG+ $48
255 VG $38
256 VG/VG+ $150
257 F/VF $80
259 VG+ $45
260 VG- $100
261 VG+ $30
262 VF- $60
262 VG/F $32
263 VG+ $30
265 F/VF $48
265 VF $75
265 VG+ $30
266 VG+ $30
267 VF- $450
268 F/VF $48
268 VF $55
269 F/VF $100
270 VG/F $32
271 VG+ $50
271 VG/F $75
272 VF/NM $100
273 VF+ $70
273 VG/F $30
274 VG $47
275 F/VF $110
276 G $11
277 VG+ $27
278 VG+ $27
279 VG $22
280 VG+ $27
281 VF- $45
282 VF- (WP) $80
283 VG+ $50
284 VG/F $30
285 VG/F $30
287 F $33
288 F+ $42
289 NM92 $135
289 VF- $40
290 VF (WP) $100
290 VG $40
291 VG $16
292 G $8
293 F $39
293 VG $26
295 VG $16
296 VG $16
297 G+ $12
298 VG $10
299 VG $18
300 VG $90
301 VG $30
303 VG+ $20
304 F+ $27
304 VF $60
305 F $33
306 VF (WP) $43
307 VG+ $21
308 VG $17
309 VG- $14
310 VG+ $21
311 VG+ $17
311 VG- $10
312 F+ $27
312 VG+ $17
313 F+ $27
313 VG/F $18
314 F $22
314 VG+ $17
315 VF $40
315 VG- $10
316 VG+ $17
317 VG/F $18
317 VG/VG+ $10
318 VG+ $17
319 F/VF $32
319 VG+ $17
320 F+ $27
322 F- $7
323 F/VF $25
324 VF $35
325 F+ $27
326 VF+ (WP) $35
327 F/VF $24
328 F+ $20
328 F/VF $24
329 VF (WP) $30
330 F/VF $24
331 VF+ (WP) $25
332 F/VF $20
334 VF+ (WP) $25
335 F $13
336 VF+ (WP) $25
338 VF/NM (WP) $32
341 NM (WP) $39
342 VF+ (WP) $14
349 VF- (WP) $10
350 VF/NM (WP) $16
351 VF $12
354 VF+ $12
358 VF+ $12
361 VF+ (WP) $8
367 VF+ (WP) $8
372 VF+ $10
373 NM $14
373 VF/NM $10
374 VF+ $10
375 VF+ $10
377 NM (WP) $15
378 NM $14
379 NM $14
380 NM (WP) $15
390 NM $30
400 NM $8
405 NM $10
406 NM $10
407 NM $10
409 NM $10
412 NM $10
414 NM $10
417 NM $10
418 NM (WP) $10
419 NM $10
419 NM (WP) $10
427 NM (WP) $10
441 NM/M (WP) $7
442 NM/M (WP) $7
443 NM/M (WP) $7
444 NM/M (WP) $7
445 NM/M (WP) $7
446 NM/M (WP) $7
447 NM/M (WP) $7
448 NM/M (WP) $7
449 NM/M (WP) $7
451 NM/M (WP) $7
452 NM/M (WP) $7
458 NM/M (WP) $7
459 NM/M (WP) $20
460 NM/M (WP) $20
467 NM/M (WP) $10
468 NM/M (WP) $5
469 NM/M (WP) $5
470 NM/M (WP) $5
471 NM/M (WP) $5
472 NM/M (WP) $5
473 NM/M (WP) $5
474 NM/M (WP) $5
475 NM/M (WP) $5
476 NM/M (WP) $5
477 NM/M (WP) $5
478 NM/M (WP) $5
479 NM/M (WP) $5
480 NM/M (WP) $5
481 NM/M (WP) $5
482 NM/M (WP) $5
483 NM/M (WP) $5
484 NM/M (WP) $5
485 NM/M (WP) $5
486 NM/M (WP) $5
487 NM/M (WP) $5
488 NM/M (WP) $5
489 NM/M (WP) $5
490 NM/M (WP) $5

ADVENTURE INTO MYSTERY
1 G $30
8 NM92 (WM) $210
8 VG $26

ADVENTURE INTO TERROR
4 FR $30
10 FR $10
20 VG $24
22 VG $24
28 G $12

ADVENTURES INTO THE UNKNOWN
13 VG $36

ADVENTURES INTO WEIRD
8 VG+ $45
10 VG $36
15 FR $10

ADVENTURES OF ALAN LADD
4 G $37
7 VG/F $75
8 VG $50
9 VG $50

ADVENTURES OF BOB HOPE
3 VG $80
4 VG $80
10 VG+ $85
14 VG+ $50
15 VG $50
16 VG+ $50
17 VG- $35
18 VG+ $50
20 G $20
22 F $36
23 VF $60
24 VF $60
25 F+ $48
26 VF $60
28 VF- $52
29 VG+ $30
30 VG+ $30
31 VG $24
32 VG $22
33 F $33
34 VF- $45
35 VG $22
37 VG+ $28
38 VG/F $30
39 VG $22
40 VF- $45
41 VF $42
42 F $33
43 F+ $37
44 F+ $37
45 VF $42
46 F+ $37
47 VF+ $60
48 VF $42
49 VG+ $22
50 VG+ $22
51 F+ $24
52 VG/F $16
57 VG $12
60 VF $30
62 VG $12
63 G $6
64 VG $12
65 F+ $24
66 F+ $24
68 VG $12
69 VG $12
71 VG/F $9
73 VF $16
76 F+ $13
77 VG+ $8
78 VG+ $6
79 VG- $6
80 VG/F $9
82 G $4
84 VG $7
85 F+ $13
86 F+ $13
100 VF $16
109 VG+ $15

ADVENTURES OF DEAN MARTIN & JERRY LEWIS
7 VG $38
12 VG $22
13 VG+ $28
14 VG+ $28
15 G $12
17 G $12
18 G $12
19 G $12
20 G $12
21 VG $20
22 G $10
23 VG $20
25 VG $20
28 VG $20
29 VG $20
30 VG $20
31 VG $20
32 VG $15
33 F $23
34 VG $15
36 VG+ $19
37 VG+ $19
38 VG $15

ADVENTURES OF HOMER GHOST
1 VG $10
2 G+ $7

ADVENTURES OF JERRY LEWIS
41 G $6
42 VG $9
48 VG $9
49 VG $9
50 VG $9
51 VG+ $13
52 VG $9
53 VG $9
54 VG $9
55 VG+ $13
56 VG $9
58 VF $34
60 VG+ $13
61 VF $21
62 VG $8
63 VG $8
64 VF $21
66 F+ $17
67 VG+ $12
70 F+ $17
73 VG $8
74 VG+ $12
78 F+ $17
80 VG/F $13
88 VG/F $6
91 VG/F $7
97 VF $30
105 NM- $30
112 F/VF $15
117 F/VF $10

ADVENTURES OF THE JAGUAR
1 F/VF $75

AIR ACE VOL.2
6 PR/FR $5

AIR FIGHTERS
1 VG/VG+ $375

AIRBOY VOL.4
7 F $60

AL CAPP'S LIL ABNER
72 VF $55
75 VF $70
76 VF+ $70
80 VF $55
89 VF $50

AL CAPP'S SCHMOO
2 VF $100

AL CAPPS DOGPATCH
2 VF $80

ALL AMERICAN COMICS
21 VG/F $1,000
23 FR/G $150
24 VG $500
26 FR/G $225
40 F/VF $600
49 VF $550
73 VG $90

ALL AMERICAN MEN OF WAR
5 VG+ $110
6 F $105
8 F $105
10 F+ $140
11 F+ $125
14 F+ $125
18 VG/F $75
20 G $22
21 F+ $85
22 F $65
22 FR/GD $15
23 VG- $35
29 G $24
29 VG+ $55
31 F+ $75
33 VG+ $45
34 G $19
36 G $19
37 VG- $30
38 G+ $28
40 VG+ $45
42 VF- $70
43 VG $30
43 VG+ $25
44 VG+ $37
45 VG/F $40
46 VG $30
47 F $45
49 VF $75
50 G+ $20
50 VG $20
52 VG $22
53 G+ $11
56 VG/F $30
57 VG+ $27
60 VG $22
61 VG/F $30
63 G $11
63 VG+ $20
64 F+ $40
65 VG+ $27
66 F $33
67 VG/F $80
68 G+ $15
69 VG $15
69 VG+ $28
70 VG $22
71 VG+ $17
71 VG/F $18
72 VG/VG+ $15
73 F+ $26
74 VG+ $17
75 VG+ $17
77 VG+ $17
80 F+ $26
81 G/VG $10
81 VG/VG+ $14
84 VG+ $14
85 F $20
86 G $7
87 G+ $10
88 F+ $25
89 F+ $25
90 F $13
94 VG/F $10
97 VG $8
98 VF+87 $30
99 VF86 $30
100 VG+ $10
104 VF80 $25
105 VF80 $15
107 VF $17
107 VF86 $20
108 NM- $25

ALL AMERICAN WESTERN
103 G $40
106 F $92
107 VF $50
110 VG $40
115 VG+ $52
117 VG $32
121 VG $32
126 VG $32

ALL FAMOUS POLICE CASES
9 G $8
15 VG $17

ALL FLASH
9 G $80
10 VG+ $225
14 F+ $375
21 VG $90

ALL FUNNY
8 VG $20

ALL FUNNY COMICS
10 VG+ $32

ALL NEW COMICS
1 G/VG $350

ALL STAR COMICS
2 VG $900
3 F (MR,W) $6,000
3 G/VG $3,500
3 VG+ (MR) $3,700
5 F+ (LR) $1,400
5 VG/F $1,000
6 G $300
6 VG- $400
7 VG- $575
8 G $2,200
11 VG+ $550
12 F+ $1,100
13 F+ $1,000
16 F/F+ $625
18 VF+88 D COPY $2,100
20 VG $285
23 VG/VG+ $325
24 VG+50 $375
30 VG+ $265
31 F- $325
31 VG48 $245
33 VF82 $3,000
35 FN68 $360
38 F+ $750
57 VG/F $600

ALL STAR WESTERN
58 VG- $60
61 VF $85
64 VG+ $42
66 G $17
72 VG $20
75 VG/F $28
76 VG $20
77 VG+ $25
78 VG $20
82 VG $18
83 G+ $13
84 G $10
85 G $10
89 VG $18
91 VG $18
93 VG $18
94 G+ $13
97 VF $45
99 F $30
102 VG+ $16
105 VG $13
108 VG+ $40
109 VG $13
110 F+ $26
111 VG+ $16
112 VG/F $17
113 VF- $25
115 G+ $10
116 VF- $25
117 VF $50
119 VG+ $16

ALL SURPRISE
9 VG $17

ALL TOP
13 FR $50
17 F+ $300

ALL TRUE CRIME
26 G $20
43 VG $13
49 VG- $10
50 G $8
51 VG $13

ALL WESTERN WINNERS
2 G/VG $90

ALLEY OOP
15 F/VF $60
16 VG/F $35
17 VF $95

AMAZING ADULT FANTASY
7 G $60
7 VF+ $500
7 VG/F $175
8 VF+ $225
8 VG $100
9 F/VF $225
9 G+ $60
10 F+ $175
11 VF/NM $425
11 VG/F $125
12 VF/NM $425
13 NM $500
14 VF/NM $425

AMAZING ADVENTURE 2nd
1 G $110
1 VG/F $300
2 F/VF+ $325
3 VG $50
3 VF+ $375
4 VG $90
5 G $45
5 VF+ $375
6 VG+ $70
6 VG $90
6 VF+ $375

AMAZING ADVENTURE 3rd
1 NM/M $30
2 NM/M $15
3 NM/M $15
4 VG $90
5 NM/M $15
6 NM/M $15
7 NM/M $15
8 NM/M $15
10 NM/M $12
11 VF+ $25
12 NM/M $15
13 VF/NM $10
14 VF/NM $10
16 VF/NM $10
17 VF/NM $10
18 NM/M $15

AMAZING DETECTIVE
14 G $12

AMAZING FANTASY
15 F+ $6,500
15 NM91 (WP) $30,000
15 VF/VF+84 $15,000
15 VG+ $3,200
15 VG/VG+ $2,700

AMAZING MAN COMICS
8 G/VG $225

AMAZING MYSTERY FUNNIES
8 VG $250

AMAZING [illegible] MAN
1 NM/M $30
1 NM90 (WP) $18,000
1 VF+87 $13,500
1 VG $2,400
1 VG+ $3,000
1 VG/F $3,200
1 NM (REPRINT) $180
2 F $780
2 NM/M $15
2 VF+ $3,000
2 VF- $1,300
3 F+ $750
3 FR $90
3 NM/M $15
3 NM92 $3,000
3 VF/NM89 (WP) $1,900
3 VF/VF+ $2,800
4 NM/M $15
4 NM91 $1,700
5 F/VF $600
5 NM/M $15
5 NM91 $1,800
6 F/VF $425
6 NM/M $15
6 VF+88 $7,000
7 NM/M $15
7 VF+88 (WP) $1,000
7 VG $145
7 VG+ $175
8 F $235
8 F+ $225
8 F- $190
8 NM/M $15
8 NM92 $1,000
8 VF $500
8 VF+87 $700
8 VF+89 (WP) $600
9 F55 $250
9 VF+86 $700
9 VF+89 $900
9 VF+89 (WP) $700
9 VFNF+85 $700
10 NM/M $12
10 NM92 $1,000
10 NM94 $1,100
10 VF+ $700
11 VF+ $25
11 VF+87 (WP) $500
12 NM/M $15
12 NM93 $575
12 VF/VF+86 $350
13 VF+86 (WP) $400
13 VF/NM $10
14 G $140
14 NM92 $1,200
14 VF/NM $10
14 VF/VF+ $875
14 VF85 $1,000
14 VG $220
14 VG- $200
15 NM91 (WP) $450
16 F $120
16 NM92 $500
16 VF/NM $10
17 NM91 (WP) $500
17 NM92 $750
17 VF/NM $10
18 NM/M $15
18 VF84 $275
19 VF/NM $350
19 VF/NM90 $350
20 NM91 $450
20 VF84 $275
21 F+ (WP) $120
21 VF $150
22 VF $160
23 NM94 $500
23 VF- $160
24 VF $135
25 VF80 $175
26 NM94 $390
27 F/VF75 $115
27 NM94 $325
27 VF+89 (WP) $200
28 NM94 $450
28 VF+86 $300
28 VF+89 $400
29 VF80 $120
30 VF+87 $135
32 NM+95 $225
32 NM93 $175
33 VF $125
36 NM90 $160
36 VF $125
37 VF/NM $150
38 NM91 $175
38 VF+ $125
39 NM90 $175
39 VF/NM $200
40 VF/NM91 $300
42 NM92 $150
43 NM93 $100
44 VF/NM $80
46 NM94 $120
47 NM94 $120
47 VF/NM $80
49 VF/NM $80
50 VF $200
51 NM90 $100
51 NM93 $150
51 NM93 (WP) $200
53 NM+95 $95
54 NM93 $60
54 VF/NM $50
59 VF/NM $50
62 NM94 $60
64 NM- $55
65 VF/NM $50
67 NM- $55
68 NM- $55
69 VF/NM (WP) $48
74 NM92 (WP) $50
76 VF/NM $45
79 NM93 $55
81 NM- $50
82 NM- $50
83 VF/NM $45
84 NM- $50
88 NM- $50
90 NM94 $55
91 NM $55
91 NM+95 $60
91 VF/NM $45
92 VF/NM $45
94 NM94 $70
95 NM94 $55
96 NM+95 $100
96 VF/NM (WP) $75
97 NM/M98 $125
98 NM/M98 $125
100 NM+96 $200
101 VF/NM $150
102 VF+ (WP) $100
102 VF/NM $105
103 VF+ (WP) $25
112 NM93 (WP) $30
116 VF+ (WP) $20
127 NM $25
128 NM/M $42
129 NM $300
130 NM/M $22
133 NM/M $22
134 NM/M $30
135 NM/M $90
136 NM/M $60
136 NM/M99 (WP) $60
137 NM/M $60
138 NM/M $22
139 NM/M $22
140 NM/M $22
141 NM/M $22
145 NM/M $27
147 NM/M $27
149 NM/M $100
150 NM/M $75
152 NM/M $22
153 NM/M $22
154 NM/M $22
155 NM/M $22
161 NM/M $18
167 NM/M $12
168 NM/M $12
170 NM/M $12
172 NM/M $12
174 NM/M $27
175 NM/M $27
176 NM/M $27
177 NM $20
177 NM/M $27
178 NM/M $27
179 NM/M $27
180 NM/M $27
239 NM/M $45

AMAZING SPIDER-MAN ANNUAL
4 VF+ $70
6 NM $42
10 NM/M $12

AMERICA'S BEST
14 F+ $140
15 NM+ (MH) $1,200
17 NM+ (MH) $1,200
31 VF/NM $400

AMERICAN LIBRARY
2 VG $45

ANDY PANDA
409 VG+ $7

ANGEL & THE APE
1 NM $30
2 NM (WP) $20

ANIMAL ANTICS
1 G $40
1 VG- $70
17 VG+ $26

ANIMAL COMICS
4 NM- $180
7 NM $190

ANTHRO
1 NM $50
1 VF+ (WP) $32
2 VF/NM (WP) $22
3 VF+ (WP) $18
4 VF+ (WP) $18
5 F/VF (WP) $12
6 NM (WP) $28

APACHE KID
4 FN/VF $30
5 VF- $32
6 VF- $24
7 FN+ $20
8 G/VG $7
8 VG+ $17
9 F+ $22
14 G $6

APACHE KID (#1)
53 G+ $35

AQUAMAN
2 VF81 $175
2 VF81 (WP) $175
17 VF/NM $70
18 F+ $25
18 F+ (WP) $25
18 VF+ $60
21 VF $40
24 VF $30
24 VF (WP) $30
30 VF+ $35
30 VF+ (WP) $35
32 VF $40
38 NM $45
38 NM (WP) $45
38 VF+ $50
39 VF+ $50
43 VF $20
48 VF/NM (WP) $35
50 NM $60
51 NM- (WP) $42
51 VF+ $40
52 NM $60

ARCHIE
23 F $107
30 VG+ $100
31 VG+ $48
34 VG+ $48
39 VF+ $125
57 VF+ $45

ARCHIE'S ANNUAL
2 VF- $300

ARCHIE'S CHRISTMAS
1 G/VG $145

ARCHIE'S JOKE BOOK
18 F+ $85

ARCHIE'S PAL JUGHEAD
12 F+ $60

ARCHIE'S PALS & GALS
1 VF- $275

ARCHIE'S RIVAL REGGIE
1 G+ $100
1 VG $120

ARIZONA KID
2 F/VF $34
3 F/VF $34
4 FN/VF $34

ARMY AT WAR (1978)
1 NM/M (WP) $10

ARROW HEAD
2 VF- $32

ASTONISHING
3 G/VG $130
33 VG+ $28
37 F+ $45
37 VG+ $25
38 VG $20
39 F $30
42 F+ $40
42 VG $20
43 F $35
43 VG/VG+ $25
44 VG/F $30
48 F $35
49 G $10
51 VG- $17
51 VG/F $28
52 VG+ $25
59 G $10
60 VG/F $28
61 F $35
61 VG $10
62 F+ $38
63 VG $20

ASTONISHING TALES
1 NM/M $35
2 NM/M $15
4 NM/M $22
5 NM/M $22
26 NM/M99 (WP) $13
27 NM/M99 (WP) $13
28 NM/M99 (WP) $13
29 NM/M99 (WP) $22
30 NM/M99 (WP) $13
31 NM/M99 (WP) $10
32 NM/M99 (WP) $10
33 NM/M99 (WP) $10
35 NM/M99 (WP) $10

ATOM
1 VF+ (WP) $600
1 VF+87 $600
2 VF (WP) $210
3 VF/NM (WP) $200
4 VF+ $110
4 VF/NM (WP) $140
5 F $50
5 NM/M (WM) $420
5 VF (WP) $100
6 F+ (WP) $65
6 F/VF $50
7 F+ (WP) $125
8 VF $65
8 VF (WP) $80
9 VF- (WP) $50
17 VF+ $35

ATOM & HAWKMAN
41 VF/NM $28

ATOMIC THUNDERBOLT
1 F+ $160

AUTHENTIC POLICE CASES
20 G $10
25 VF $125
26 G+ $24

AVENGER (ME)
3 VG+ $50

AVENGERS
1 VF+88 (WP) $2,000
1 VF83 $1,500
2 F+ $235
2 VF84 $375
3 VF+89 $400
3 VF+87 $300
3 VF82 $300
4 F+ $425
4 NM93 $1,700
4 NM93 (WP) $2,000
4 VF+88 $1,000
6 NM93 $350
7 NM+96 $340
8 VF82 $110
10 NM+96 $200
10 NM94 $175
10 VF+ $150
10 VF+89 (WP) $135
11 NM/M98 $350
11 NM92 $275
12 VF/NM $100
13 NM94 $125
14 VF/NM $100
15 VF/NM $100
17 NM+96 $110

4 Center St.
Wallingford, CT 06492
Phone: 203-265-3466
Hours: 10:00-6:00 p.m. EST

SHOWCASE NEW ENGLAND

TERMS: Credit cards (MC & VISA), Money Orders get next day turn-around. Checks must clear if we don't know you. Books will be sent on approval to customers with an established track record with us.

GUARANTEE: Unconditional 7 Day Return - We absorb all costs.

CBG Customer Service Award - 1997

17 VF+87 (WP) $60
18 VF/NM $75
22 VF +89 (WP) $45
24 NM $50
24 VF +88 (WP) $32
26 NM+96 ....$50
27 NM-96 ....$50
30 VF/NM $37
31 NM94 ....$35
31 VF+89 (WP) $25
32 NM+96 ....$42
38 NM+96 (WP) $50
40 NM+96 ....$42
40 NM94 (WP) $40
41 NM94 ....$25
42 NM94 ....$25
43 NM- $23
44 NM $25
44 NM+96 ....$30
47 NM94 (WP) $30
48 NM94 ....$25
49 NM+96 (WP) $40
49 NM93 ....$20
51 NM94 ....$25
52 NM94 ....$25
54 NM-96 (WP) $40
55 NM94 ....$20
58 NM94 ....$60
58 VF+86 (WP) $35
59 NM94 ....$25
60 NM+96 (WP) $40
60 NM94 ....$25
61 NM+96 (WP) $40
63 VF/NM $20
64 NM+96 (WP) $40
65 NM+96 (WP) $40
66 NM94 (WP) $30
67 NM94 (WP) $30
68 NM $25
70 NM+96 (WP) $24
71 NM+96 ....$30
76 NM+96 (WP) $22
76 NM94 ....$14
77 NM94 ....$14
78 NM-96 ....$17
78 VF+86 (WP) $22
79 NM+96 (WP) $22
81 NM-96 (WP) $22
85 NM-96 ....$17
85 NM+96 (WP) $22
86 NM-96 ....$17
87 NM94 ....$40
87 VF/NM $35
88 NM+96 (WP) $22
89 NM94 ....$14
91 NM+96 (WP) $22
91 NM94 ....$14
93 NM+96 ....$75
94 NM93 ....$32
96 NM+96 ....$50
98 NM93 ....$27
100 NM+95 ....$75
120 NM/M93 (WP) $14

AVENGERS (REPRINT)

4 VF/NM $90

AVENGERS ANNUAL

1 NM92 ....$60
7 NM/M $25

AVENGERS KING SIZE

3 NM94 ....$42
4 NM92 ....$10
5 NM94 ....$15
6 NM/M $15

BABE RUTH SPORTS

4 VF/NM $135

BABY HUEY (1962)

1 VG $28

BAFFLING MYSTERIES

5 VG/F $70
10 VG/F $38
12 VG/F $38
13 F/VF $60
16 VF/NM $150
21 VG/VG+ $36
26 F+ $40

BANNER

3 G/VG $175

BATMAN

2 F+ (LR) $2,400
2 G $1,000
3 F/F+ $2,700
3 FR/G $500
3 VF/VF+ $5,500
4 VG/F (CT) $1,350
5 F/VF $2,800
5 G/G+ $600
6 VF- $2,800
7 G $375
7 G+ $500
7 VF+ (CP) $2,200
7 VG- $1,000
8 FR/G $275
8 VG- $600
9 VF+ (CT) $1,500
10 F+ + (TW) $1,300
10 F/VF $1,500
11 FR/G $425
12 VG $375
13 F- (NOC) $625
13 FR/G $200
13 G/VG $450
14 G $250
14 G (TS) $255
14 VF (LR) $900
15 VG $470
16 G $400
17 FR/G $125
17 VG $300
19 VG+ $375
21 VG $235
22 F+ $500
23 VF/NM $2,500
23 VF/VF+ $1,100
24 VG+ $300
25 VG/F $450
26 G/VG $175
26 VG $235
28 F+ $500
29 VG/F $300
30 VF $800
30 VG $235
31 G+ $135
31 VF $600
33 VG $210
33 VG+ $265
33 VG/F $285
36 F+ $350
36 VG/VG+ $185
37 VG- $200
40 VG $230
40 VG+ $285
41 F+ $285
42 FR $75
42 VG $200
43 NM- (TW) $1,500
43 VG $165
48 F+ $385
48 G $82
48 VG+ $200
50 FR $60
51 VG- $160
54 VG+ $170
54 VG- $110
55 VF+ $1,100
60 G/VG $135
66 PR/FR $30
68 F+ + ...$375
68 G $60
71 G/VG $82
72 VG (TP) $110
72 VG+ $125
73 G/VG (TP) $135
74 VG $105
77 VG/VG+ $115
78 G+ $100
78 VG+ $160
79 G+ $70
81 PR/FR $25
85 VG $100
87 G $50
89 G $50
90 VG $80
92 VF+87 ....$550
93 F/F+ $145
95 VG $80
96 FR/G $30
97 F+ $175
98 F/VF $225
101 VG $85
102 VG $80
103 VF- $250
104 F+ $140
104 VG $80
104 VG- $70
105 VG+ $125
105 VG/VG+ $135
106 VF85 ....$385
106 VG $85
107 PR/FR $20
108 VG+ $105
109 VG+ $100
110 VG+ $100
111 VG $75
112 F+ (CT) $100
112 VF- $250
113 F/VF $240
113 VG+ $65
114 VG+ $90
115 VG+ $90
116 G $37
116 VG/F $100
117 VG $70
117 VG+ $75
118 VG $70
119 VG- $55
120 VG+ $75
121 G $32
121 G+ $40
121 VG- $60
122 VG+ $60
123 VG+ $60
124 VG $45
125 F+ $95
125 VG- $30
126 VG $45
126 VG+ $50
127 F $85
127 F+70 ....$110
127 VG+ $70
128 F+ $95
129 VG+ $50
130 VG $40
131 VG $40
132 VG+ $50
133 VG $40
134 VG+ $135
135 VG $38
136 VG $47
137 VG $38
138 VF+ $135
138 VF75 ....$80
138 VG/F $35
140 VF+ $125
141 F+ $75
142 VF $120
143 VF+ $135
145 VG $32
146 VF76 ....$50
146 VG $21
147 VG $21
148 VF+ $100
148 VF/NM $160
148 VG $32
149 VF78 ....$55
149 VG $21
150 VF/NM $110
150 VG $21
151 VF+ $75
151 VF+89 ....$100
151 VG $21
152 NM90 ....$125
152 VG $21
153 VG+ $26
154 G $12
155 VG $80
157 VF/NM $80
157 VG $21
157 VG/VG+ $20
158 VF/NM $80
159 F/VF $65
160 VG $21
162 VG/F $20
163 VG $25
166 VF (WP) $60
166 VF+ $70
167 VG $23
168 VF+ (WP) $70
168 VF/NM $80
169 F+ $60
170 VF+ $70
172 F+ $32
173 F+ $32
174 VF (WP) $45
176 VF+ $65
177 VF+ (WP) $50
178 VF (WP) $40
184 VF- (WP) $35
186 F+ (WP) $24
187 NM- (WP) $80
187 VF+ $60
189 G $7
191 VF/NM $35
192 NM $48
193 NM- (WP) $60
194 VF/NM (WP) $32
195 VF+ (WP) $30
196 NM (WP) $36
199 FNF (WP) $78
200 VF/NM $175
206 VF/NM $32
211 VF/NM $15
232 VG $12
234 VF+ $90
236 NM $18
247 NM $18
251 VF+ $35
252 NM $18
255 VF/NM $25
260 VF/NM $40
263 NM $12
265 NM $12
265 NM/M $10
266 NM $12
269 NM $12
275 NM $12
276 NM $12
277 NM $12
278 NM $12
287 NM $12

BATMAN ANNUAL

1 VG $100
2 VG $45
3 VG $50
5 VG+ $28
7 F $27

BATMAN FAMILY

5 NM/M (WP) $7
6 NM/M (WP) $7
7 NM/M (WP) $7
8 NM/M (WP) $7

BATTLE

1 VG $42
2 VG $20
3 VG- $12
5 G $10
7 VG $15
7 VG+ $18
18 F $24
27 G+ $8
30 G $10
35 VG/F $12
41 G $10
42 F $15
60 VG $10
68 VG $18

BATTLE ACTION

1 VG/VG+ $40
2 G/VG $20
4 VG+ $15
8 VG/F $18
11 FR/G $5
17 VF- $20
20 VG $10
23 G $8
26 VG $10
27 G $8

BATTLE FRONT

5 G+ $14
6 F+ $28
13 VG $10
16 VG $10
25 VG/F $12
35 G $8
36 F+ $15
36 VG $10
40 VG $13
41 VG $10
43 F+ $15

BATTLE GROUND

1 VG+ $35
1 VG/F $40
13 G $7
14 G+ $10
19 VG $10
20 FR $5

BATTLE REPORT

5 F/VF $25

BEST OF THE WEST

11 F+ $45
12 F $34

BEWARE

8 VG+ $50

BEWARE THE CREEPER

1 NM- $50
1 NM- (WP) $60
2 NM (WP) $60
3 NM (WP) $60
4 NM (WP) $60
5 NM- (WP) $40

BEWARE! TERROR TALES

1 VG/F $90

BEYOND (THE)

1 VG/F $75
4 VF $70
10 F+ $45
11 VF $60
12 VG/F $25
13 VF+ $75
14 VG+ $22
29 F+ $35
30 VG+ $20

BIG TEX

1 VG/F $20

BIG TOWN

2 G $29
6 VG+ $40
7 G+ $22
11 FR $6
17 G $11
18 VG+ $18
21 F+ $35
22 VG+ $23
23 F $28
24 VG $18
25 VG $18
26 VG $18
27 VG+ $23
28 VG+ $23
30 F+ $36
34 VG $13
35 VG/F $17
39 VG+ $16
47 VG+ $16
48 VG/F $17

BILL PARKER AMERICA'S AIR ACE

4 VG $55

BILLY THE KID

17 VG $10

BILLY WEST

3 VG+ $8

BLACK CAT

10 F+ $80

BLACK DIAMOND WESTERN

9 FN $34

BLACK PHANTOM

1 F+ $125
1 FR/G $25

BLACK RIDER

9 G $18
12 FN $36
23 FR/G $8
24 VG $20
27 VG+ $25

BLACK RIDER (#1)

8 VG+ $90

BLACK TERROR

13 F/F+ $120
13 VG $70
19 F+ $145

BLACKHAWK

42 G $24
45 VG+ $60
47 VG $48
54 G $24
56 G $24
57 VG $48
64 G+ $25
67 G $20
70 VG $40
71 FR/G $13
72 VG+ $50
75 G $20
78 F+ $80
79 F/VF $90
80 VG+ $50
82 G $19
83 F+ $70
85 G $19
86 G $19
86 VG/F $50
88 F $45
90 VG+ $37
93 G $16
94 G $15
97 FR $10
98 VG+ $37
104 VG+ $37
105 F $45
106 VG $30
107 G $15
109 VG $33
115 VG+ $42
116 VG+ $42
117 G $17
125 G $12
127 VG+ $28
130 G $12
131 G+ $12
132 VG $17
133 G $8
134 G $8
136 F $21
137 VG $17
138 VG+ $22
139 VG+ $22
140 F+ $27
140 VG+ $22
141 VG/F $17
142 VG+ $16
143 VG $13
144 VG+ $13
145 VG/F $17
146 VG $13
146 VG/F $12
147 VG+ $16
148 VG+ $16
149 VG $13
150 VG $13
151 VG $13
152 VG $13
153 VG+ $16
154 VF $32
156 F- $13
158 F+ $25
159 F+ $25
162 VG/F $17
163 VG+ $13
164 VG+ $13
170 F $8
189 VF $9

BLACKSTONE MASTER MAGICIAN

1 VF $100
3 F+ $70

BLACKSTONE THE MAGICIAN

4 VG $70

BLAZE CARSON

5 F+ $60

BLAZING COMICS

4 VG+ $125

BLONDE PHANTOM

15 VG $120

BLONDIE COMICS

6 F $18
7 F $18
12 F+ $18

BLUE BEETLE

1 F+ (LA) $1,500
2 G $110
8 NM (MH) $1,300
18 VF/NM (PA) $485
22 VF/NM (PA) $350
23 VF/NM (PA) $350
28 VG- $35

BLUE BOLT

114 VG/F $100

BLUE BOLT VOL. 4

11 F+ $20

BLUE BOLT VOL. 5

1 VG+ $10
2 G/VG $7
7 F+ $15

BLUE BOLT VOL. 6

1 VF $20
5 VF+ $24
7 VF+ $24
9 VF+ $24

BLUE BOLT VOL. 7

3 VF+ $24
4 VF $18
10 VF $18

BLUE BOLT VOL. 8

2 VF $16
6 VF+ $22
9 F/VF $12

BLUE BOLT VOL. 9

2 F+ $20

BLUE BOLT WEIRD TALES

117 G $32

BLUE RIBBON COMICS

5 VG/F $115
7 VG+ $125
9 VG+ $575

BOY COMICS

25 GD $16
28 GD $16
32 VG+ $50
35 G $13
36 F+ $48
36 F/GD $8
42 VG+ $25
45 F+ + ...$40
47 VG $15
51 VG/F $20
52 GD+ $10
54 G/VG $12
55 G/VG $12
56 VG $16
72 G+ $13
109 VG/F $10

BOY COMMANDOS

1 F $975
6 FR/G $30
7 VG+ $100
9 VG/F $120
10 VG $80
13 VG/F $60
20 VG/F $65
21 G+ $30
23 VG/F $50
24 PR $6
26 VG $40
32 FR $10
35 VG+ $42

BOY COMMANDOS (1973)

1 NM/M (WP) $5
2 NM/M (WP) $5

BRAVE AND THE BOLD

7 G $45
13 VG $75
26 F $110
26 FR $20
26 G $37
26 VG+ $85
27 F+ $145
28 G+ $525
29 F/VF (WP) $1,000
31 VG+ $95
33 VG/F $65
34 F $495
34 VF75 ....$725
35 F/VF $275
35 F/VF (WP) $270
35 NM-91 ....$500
36 VF+ (WP) $350
36 VG+ $120
38 VF $150
39 VF+ $175
40 VF+ $110
42 VF/NM (WP) $275
42 VF83 ....$250
43 VF- (WM) $325
43 VF/NM (WP) $325
44 VF+ (WP) $200
48 VF (WP) $55
49 F+ (WP) $40
51 F+ (WP) $125
53 VF $50
54 VF (WP) $150
55 VF $30
56 F $18
57 VF/VF+ $95
58 VF $45
59 VF+ $70
60 VF+ $65
61 VF $55
61 VF- (WP) $80
62 VF+ (WP) $60
64 VF/NM $60
64 VF/NM (WP) $54
65 VF (WP) $12
68 VF+ (WP) $50
70 VF+ (WP) $20
71 VF/NM (WP) $25
72 NM/M (WP) $100
72 VG $10
73 F/VF (WP) $15
73 VF+ (WP) $20
74 F/VF5WP) $15
76 VF/NM $25
80 VF+ (WP) $30
101 NM/M (WP) $10
103 NM- $6
104 NM/M (WP) $10
108 NM/M (WP) $10
109 NM/M (WP) $10
110 NM/M (WP) $10
119 NM/M (WP) $8
120 NM/M (WP) $8
121 NM/M (WP) $8
122 NM/M (WP) $8
123 NM/M (WP) $8
129 NM/M (WP) $18
130 NM/M (WP) $18
131 NM/M (WP) $14
132 NM/M (WP) $10
133 NM/M (WP) $10
134 NM/M (WP) $10
135 NM/M (WP) $10
136 NM/M (WP) $10
137 NM/M (WP) $10
138 NM/M (WP) $10
139 NM/M (WP) $10
140 NM/M (WP) $10
141 NM/M (WP) $14
142 NM/M (WP) $8
143 NM/M (WP) $8
144 NM/M (WP) $8
145 NM/M (WP) $8
146 NM/M (WP) $8
147 NM/M (WP) $8
148 NM/M (WP) $8
149 NM/M (WP) $8
150 NM/M (WP) $8
151 NM/M (WP) $8
152 NM/M (WP) $8
153 NM/M (WP) $8
154 NM/M (WP) $8
155 NM/M (WP) $8
156 NM/M (WP) $8
157 NM/M (WP) $8
158 NM/M (WP) $8
159 NM/M (WP) $8
160 NM/M (WP) $8
161 NM/M (WP) $8
162 NM/M (WP) $8
163 NM/M (WP) $8
164 NM/M (WP) $8
165 NM/M (WP) $8
166 NM/M (WP) $8
167 NM/M (WP) $8
168 NM/M (WP) $8
169 NM/M (WP) $8
170 NM/M (WP) $8
171 NM/M (WP) $8
172 NM/M (WP) $8
173 NM/M (WP) $8
174 NM/M (WP) $8
175 NM/M (WP) $8
176 NM/M (WP) $8
177 NM/M (WP) $8
178 NM/M (WP) $8
179 NM/M (WP) $8
180 NM/M (WP) $8
181 NM/M (WP) $8
183 NM/M (WP) $8
184 NM/M (WP) $8
185 NM/M (WP) $8
186 NM/M (WP) $8
187 NM/M (WP) $8
188 NM/M (WP) $8
189 NM/M (WP) $8
190 NM/M (WP) $8
191 NM/M (WP) $16
192 NM/M (WP) $8
193 NM/M (WP) $8
194 NM/M (WP) $8
195 NM/M (WP) $8
196 NM/M (WP) $8
197 NM/M (WP) $8
198 NM/M (WP) $8
199 NM/M (WP) $8
200 NM/M (WP) $18

BRENDA STARR VOL. 2

6 VG $100

BRIDES SECRETS

4 VG $6

BUZ SAWYER

2 VF $54
3 F+ $40

BUZ SAWYER'S PAL

4 VF $34
5 VF+ $38

BUZZY

4 F+ $30
7 VF+ $30
12 VG $10
13 G/VG $10
13 VF $22
14 VF $22
18 F $15
19 VG+ $12
26 G/VG $10
27 VG+ $8
35 G $5
41 F+ $12
43 VG $6
53 VG $6
64 VG/F $7
66 VG $6
66 VG/F $7
67 VG $6
71 F $8
74 VG+ $7

CALLING ALL BOYS

6 VG $6
12 VG+ $19

CAPTAIN & THE KIDS (THE)

17 VF- $14

CAPTAIN ACTION

1 VF/NM $75

CAPTAIN AMERICA

1 VG/F (MR) $13,500
4 VF (MR) $1,500
4 VF+ (CP) $2,500
6 F/F+ $1,350
6 G $380
6 VG- (CT) $775
7 G $440
8 F/VF $1,800
8 G $320
8 G/VG $550
9 G $320
9 VF- $2,000
10 G+ $475
10 VG/VG+ $950
11 G/VG $500
12 G $325
12 VG/F $800
13 VF-VF $2,800
14 VF/NM (LR) $1,500
17 F/VF $1,500
17 VG $475
19 F/F+ $750
21 F+ (LR) $550
21 VG $350
22 F+ $750
30 VF/NM $2,500
33 F/VF $750
35 F/VF $750
40 F (MR) $375
43 F/VF $700
48 VG+ $350
52 VF $500
54 VG $235
55 VG+ $325
59 VG+ $600
65 VF- $800
72 F $700
75 NM- (WM) $2,500
77 VG $275
78 VG $275
100 NM- $325
100 NM/M99 ....$500
100 NM93 (WP) $400
101 NM+96 ....$50
102 NM+96 ....$50
102 NM- $40
103 NM+96 ....$50
104 F+ $30
104 NM+96 ....$50
104 VF/NM $40
105 NM $105
105 NM+96 ....$50
105 NM- $40
106 NM $50
106 NM+96 ....$50
106 NM+96 (WP) $60
107 NM $50
107 VF/NM $35
108 NM $50
108 NM+96 ....$50
108 NM- $40
109 NM/M98 ....$100
109 VF/NM $50
110 NM $75
110 VF $40
111 NM $75
111 NM- $60
111 VF/NM $55
112 VF/NM $30
113 NM- $60
113 NM+96 (WP) $33
115 NM/M $25
116 NM/M $25
117 NM/M $30
120 NM $22
120 NM+96 (WP) $33
121 NM $12
121 NM/M $15
122 NM/M $15
123 NM $12
123 NM+96 (WP) $15
123 NM/M $15
124 NM $12
124 NM+96 (WP) $15
124 NM/M $15
126 NM/M $15
127 NM $12
127 NM+96 (WP) $15
127 NM/M $15
128 NM $12
128 NM+96 (WP) $15
128 NM/M $15
129 NM $12
129 NM+96 (WP) $15
130 NM $12
130 NM/M $15
132 NM $12
132 NM + 96 (WP) $15
132 NM/M $15
133 NM $12
133 NM/M $15
133 NM92 (WP) $10
134 NM $12
135 NM $12
135 NM/M $15
136 NM $12
136 NM+96 (WP) $15
136 NM/M $15
137 NM $15
138 NM/M $20
139 NM+96 (WP) $15
139 NM/M $15
140 NM+96 (WP) $15
140 NM/M $15
141 NM+96 (WP) $10
142 NM+96 (WP) $10
143 NM/M $10
146 NM/M $10
152 NM/M $10
153 NM/M $10
154 NM/M $10
155 NM/M $10
157 NM/M $10
160 NM/M $10
162 NM/M $10
163 NM/M $10
164 NM/M $10
167 NM/M $10
170 NM/M99 (WP) $10
171 NM/M $10
171 NM/M99 (WP) $10
172 NM/M $20
173 NM/M $20
174 NM/M $20
175 NM/M $20
177 NM/M $10
179 NM/M $10
180 NM/M $15
181 NM/M $8
182 NM/M $8
183 NM/M $8
184 NM/M $8
185 NM/M $8
186 NM/M $8
187 NM/M $8
188 NM/M $8
189 NM/M $8
190 NM/M $8
191 NM/M $8
192 NM/M $8
193 NM/M $8
194 NM/M $8
195 NM/M $8

CHARLIE MCCARTHY

4 VF/NM $60

CHIC YOUNG'S DAGWOOD

6 VG+ $10

CIRCUS

2 G $650

CLASSIC COMICS

21 VG $160
24 G $25
25 VG $70
133 VG+ $3
133 VG/F $3

CLASSICS ILLUSTRATED

44 VG/F $145
46 VG+ $130
47 F $35
48 F+ $40

CLIMAX

1 VG $22
2 VG $22

CLUE COMICS

7 VG $60

CLUE COMICS VOL. 1

10 F+ $175

COMBAT CASEY

7 VG $18
8 VG/F $15
10 VG+ $22
13 VG+ $20
19 G $8
20 VG+ $12
23 VF $20
24 VG+ $10
31 G $6

COMBAT KELLY

3 FR $5
15 G+ $7
25 VG/F $12
33 F $15
33 VG/F $10
37 F/VF $18
38 VG $8
40 G $5

COMEDY COMICS

32 VG+ $20

COMEDY COMICS (1ST)

30 VG+ $20

COMEDY COMICS (2ND)

3 G $12

COMIC ALBUM

6 F+ $12

COMIC CALVACADE

1 VG/VG+ $1,800
2 VG/F $500
3 VG+ $375
4 G+ $170
6 G- $90
8 VG/VG+ $200
10 VG+ $220
10 VG/F $250
11 F/VF $325
14 VG/F $200
14 VG/VG+ $160
15 VG+ $190
16 F+ $325
16 FR/GD $60
17 VG/VG+ $165
18 VG $150
22 VG+ $190
23 G $75
26 VG $110
28 VG $110
31 VG+ $50
32 VG $40
35 VG $40
35 VG+ $50
36 VG- $25
37 VG $30
41 F/VF $65
46 VG $30
49 F+ $60
52 G+ $25
53 VG $38
57 G+ $25
59 VG $38

COMICS ON PARADE

56 F $30
83 VG+ $15

COMMANDO ADVENTURES

1 G $7
1 VG $14
26 NM/M99 (WP) $10

CONAN

1 NM- $225
1 VF/NM $200
2 NM $100
3 VF+ $135
3 VF/NM $150
4 NM $75
5 NM $75
15 NM $55
16 NM/M $30
17 NM/M $15
19 NM/M $30
20 NM $24
21 NM $23
22 NM/M $30
24 NM/M $40
26 NM/M (WP) $10
27 NM/M99 (WP) $10
30 NM/M99 (WP) $10

CONAN GIANT SIZE

1 NM/M99 (WP) $10

CONAN KING SIZE

1 NM/M99 (WP) $15

CONFESSIONS OF THE LOVELORN

84 VG $7

CONGO BILL

1 G $70
1 VG $150
3 VG $100
4 VG $100
4 VG+ $125
5 G+ $70
7 F+ $250

CRACK WESTERN

67 VG+ $35

CRASH COMICS

3 G $100

CRAZY (ATLAS)

1 VG+ $50
5 G $13

CRIME AND JUSTICE

20 VG $10

CRIME AND PUNISHMENT

13 G $7
15 VG- $11
23 VG+ $13
32 VG $8
59 G $21
59 VG $41
70 G $4
73 VG/F $10

CRIME CAN'T WIN

43 VG+ $30

CRIME CASES

6 VG $14
7 VG+ $18
11 VG+ $18

CRIME DETECTIVE

8 G/VG $8

CRIME DETECTIVE VOL. 2

3 VG- $8
9 VG- $8

CRIME DETECTIVE VOL. 3

5 G $5

CRIME DETECTOR

1 VG $22
5 VG $30

CRIME DOES NOT PAY

50 VG $20
51 VG $17
59 VG $22
68 VG+ $28
76 G $10
84 G+ $15
85 FR/GD $8
86 FR/GD $8
88 FR/GD $8
90 VG- $16
92 VG $20
92 VG+ $25
93 VG $20
97 G $10
103 FR $6
104 VG $15
112 VG $8
117 VG $10
120 G $6
126 G $6
128 G $6
130 G+ $8
131 VG/F $20
134 VG $15
142 G+ $10

CRIME EXPOSED

9 VG/F $20

CRIME FIGHTERS

4 VG+ $18
13 VG+ $20

CRIME FIGHTING DETECTIVE

12 VG $20

CRIME MUST LOSE

6 VG+ $32
7 VG $26

CRIME MUST PAY THE PENALTY

7 FR $5
11 F $18
14 VG+ $15
22 VG $9
23 FR $3

CRIME PATROL

10 F+ $185

CRIME PUNISHMENT

1 FR $15
3 FR $10
5 G $9
7 G/VG $12
9 VG+ $20
10 VG $16
26 F $16
36 VG $9

CRIME SMASHES

6 VG $33

CRIME SUSPENSE STORIES

9 G+ $40
16 VG+ $62
20 VG- $40
22 VG $40
23 G $20

CRIMES BY WOMEN

1 F/VF $550

CROWN COMICS

18 VF $60

CUPID

1 VG $20

DAISY & HER PUPS

8 F $4

DAISY HANDBOOK

2 VG/F $85

DALE EVANS

1 G $85
5 VG $48
6 VG+ $63
7 VG+ $63
10 F+ $100
14 VG $26
17 VG $26
19 VG+ $32
20 VG $26
21 VG $26

DANGER TRAIL

4 F+ $200

DAREDEVIL

1 VF $1,000
1 VF/NM90, ...$1,700
1 NM93 (WP) $3,000
1 VG/F $100
2 VF+88 ....$325
2 VF/NM89 (WP) $500
3 VF+87 ....$125
3 VF- $150
4 VF- $150
5 VF80 ....$150
8 NM+95 ....$175
8 VF+ $120
9 NM91 (WP) $145
9 VF/NM $140
10 NM92 (WP) $145
13 VF $50
13 VF+88 ....$60
13 VF+89 (WP) $70
14 VF/NM90, ...$65
15 NM-96 ....$100
15 VF+ $60
21 VF/NM $35
27 NM+96 ....$55
28 NM $50
28 NM+96 ....$50
28 VF/NM $35
29 VF/NM $35
32 VF+ $20
35 NM+96 ....$35
40 NM+96 ....$35
44 NM93 (WP) $22
45 NM+96 ....$25
46 VF82 (WP) $10
49 NM+96 ....$25
50 NM+96 ....$30
52 NM+96 ....$30
52 NM- $25
53 NM $30
56 VF/NM89 (WP) $10
61 NM+96 ....$15
61 NM94 (WP) $15
69 NM+96 ....$15
69 NM93 (WP) $15
70 NM+96 ....$15
70 NM94 (WP) $15
74 NM+96 ....$15
76 NM $12
77 NM+96 ....$15
80 NM+96 ....$15
80 NM+96 (WP) $20
81 NM+96 ....$15
83 NM+96 ....$15
83 NM92 (WP) $10
84 NM+96 ....$15
85 NM+96 ....$15
87 NM+96 ....$15
89 NM $12
89 NM+96 (WP) $20
90 NM+96 ....$15
90 NM94 (WP) $15
91 NM+96 ....$15
91 NM94 (WP) $15
96 VF+87 (WP) $7
97 NM $15
99 NM+96 ....$15
126 VG $16
138 NM/M $12

DAREDEVIL (GLEASON)

12 VG/F $275
22 VG/VG+ $65
39 VG/F $46
45 VG+ $31
48 VG/F $35
50 VF $75
51 F+ $45
52 VG/F $27
54 F- $30
54 VG+ $24
55 VG/F $27
63 VG $22
64 G/VG $16
66 F/VF $60
66 G/VG $16
81 G+ $12

DAREDEVIL ANNUAL

1 NM/M $48
35 NM/M $35
95 NM/M $13

DAREDEVIL BATTLES HITLER

1 F+ (CT,TR) $1,500

DAREDEVIL FILE COPY

2 NM $3,500

DAREDEVIL KING SIZE

2 NM/M $25
4 NM+ $10

DARK MYSTERIES

1 VG- $100
12 VG $33

DARK SHADOWS

26 F+ $48

DC SPECIAL SERIES

15 NM/M (WP) $14
22 NM/M (WP) $10
23 NM/M (WP) $10
24 NM/M (WP) $10
25 NM/M (WP) $10
26 NM/M (WP) $10
27 NM/M (WP) $10
28 NM/M (WP) $10

DC SUPER-STARS

1 NM/M (WP) $10
2 NM/M (WP) $10
3 NM/M (WP) $10
4 NM/M (WP) $10
5 NM/M (WP) $10
6 NM/M (WP) $10
7 NM/M (WP) $10
8 NM/M (WP) $10
9 NM/M (WP) $10
10 NM/M (WP) $10
11 NM/M (WP) $10
12 NM/M (WP) $10
13 NM/M (WP) $10
15 NM/M (WP) $10
18 NM/M (WP) $10

DEMON

2 NM/M (WP) $30
8 NM/M (WP) $20
9 NM/M (WP) $20
11 NM/M (WP) $20
14 NM/M (WP) $20
16 NM/M (WP) $20

DETECTIVE COMICS

10 F (MR,KE) $1,300
27 VF+ (LR,C) $70,000
29 VG/FN (CP,TS) $9,000
32 FR $400
32 G/VG $2,000
33 F/VF (TW,TS) $13,000
33 FR/GD $3,500
34 F+ (MR,W) $1,800
34 G/VG $800
35 F+ (MR) $2,800
35 VG/F $3,500
36 (ER) $1,200
37 VG $1,000
41 FR $200
41 VG $600
42 F+ (TW) $1,000
42 VG $375
43 F+ $800
43 VG $375
44 VF (TW) $1,800
44 VG $375
45 G/VG $350
45 VG/F $775
46 VF (TW) $1,500
46 VG+ $450
47 VG- $300
48 F+ $950
48 G $170
49 VG/VG+ $350
53 VG+ $295
55 VG+ $290
57 VG+ $285
58 G $450
59 VG $275
63 FR/G $100
64 G $350
65 G $260
66 F+ + ...$1,800
66 FR/G $250
72 F/F+ $300
76 F/F+ $550
77 VG+ $220
77 VG/VG+ $225
78 F+ $410
81 VF $600
86 G $80
88 G $78
89 VF $625
90 VG- $135
91 VG/F $270
92 VF+ $900
92 VG $130
93 G $65
93 VG $130
94 VG+ $160
94 VG/F (CT) $135
95 G $65
95 VG+ $180

4 Center St.
Wallingford, CT 06492
Phone: 203-265-3466
Hours: 10:00-6:00 p.m. EST

SHOWCASE NEW ENGLAND

TERMS: Credit cards (MC & VISA), Money Orders get next day turn-around. Checks must clear if we don't know you. Books will be sent on approval to customers with an established track record with us.

GUARANTEE: Unconditional 7 Day Return - We absorb all costs.

CBG Customer Service Award - 1997

96 F+ $280
96 FR $35
96 VF+ $700
97 G $65
99 VG+ $300
101 VG+ $160
102 PR/FR $40
102 VG+ $270
103 NM (TW) $1,200
103 VF- $375
104 VF $500
104 VG $125
104 VG+ $155
105 VF- $375
106 PR/FR $25
107 G/VG $100
111 VG+ $150
113 G+ $90
114 VG $170
115 VG- $120
116 VG- $100
118 VF $575
119 F/VF $325
119 VG- $100
120 G/VG $185
120 VG/VG+ $270
121 VG $120
122 VG+ $300
123 VG+ $150
124 G $100
127 FR $50
127 VG+ $160
129 VG/F $175
130 PR/FR $25
134 F/VF $325
138 VG/F $275
142 G $100
142 G/VG $200
147 F++ $275
147 VG $115
148 F $170
149 G $70
151 VG/F $175
152 G $53
154 VG $105
155 G/VG $90
157 F $160
158 VG+ $135
158 VG- $120
159 G $53
159 VG $105
160 G/VG $90
160 VF+ $700
161 F+ $250
161 VF/NM (TW) $900
161 VG $120
161 VG/F $135
162 F+ $250
163 F/VF $325
165 G $60
165 VG/F $150
166 F+ $250
166 FR $35
166 VG $120
166 VG/VG+ $135
167 VG+ $150
168 VG $500
169 F+ $250
170 G $60
170 VF- $350
171 VF+ $1,000
171 VG $160
172 VG+ $150
173 VG- $100
174 VF $450
175 G+ $80
175 G/VG $100
176 FR/GD $50
177 FR/GD $40
178 VG/F $120
179 FR/GD $40
181 FR/GD $40
182 G $45
186 VG $85
188 G $45
190 VG+ $150
191 G+ $70
192 VG+ $110
194 G+ $70
195 FR $25
195 G+ $70
196 G $45
197 G $45
198 G+ $70
199 VG $120
200 G $60
201 G+ $70
202 F+70 $215
202 G $45
204 G $45
205 VG/VG+ $135
206 G+ $70
207 F $132
207 G $45
208 G/VG $90
209 VG $80
210 VG- $75
211 G/VG $100
212 FR $30
214 VF $350
215 G $40
215 VG $85
215 VG+ $110
216 F/VF $200
217 VF $290
220 VG $80
221 VG- $60
222 F+ $160
223 VG $80
225 G $475
226 FR $65
229 VF+ $450
230 FR $28
231 VG $80
232 VF-/VF $190
233 F/VF $700
234 VF+ $300
236 VF $300
237 FR/G $30
238 F- $100
238 VG+ $95
239 VG $70
241 VG $60
242 G $30
243 VG $60
244 VG $60
246 G+ $45
247 VG $60
248 VG $45
248 VG/F $80
249 VG+ $75
250 VG $60
250 VG+ $75
251 VG $60
252 VG $60
252 VG+ $75
253 G+ $45
253 NM90 $375
253 VG/F $80
254 FR- $10
255 F $90
255 VG- $50
257 F/VF $150
258 F+ $120
258 FR $15
259 VG+ $75
260 VG $60
261 F $70
262 F+ $70
262 FR $15
263 VG- $35
264 VF $120
265 NM- $350
265 VF $250
266 VG+ $58
267 FR $25
268 VG $45
269 F $70
269 VG+ $58
270 VG $45
271 G $22
272 F+72 $60
272 VG $35
273 FR $10
274 VG+ $42
275 VG $35
277 F+ $55
277 VG $35
278 VG+ $42
279 F+ $55
279 VG $35
280 VG $35
281 VG $27
281 VG+ $34
282 VF+ $100
282 VG+ $34
283 F+ $55
284 VG $27
284 VG/F $35
285 F $41
285 VG+ $34
285 VG/F $35
286 VG $27
287 F+ $55
288 VF $75
288 VG+ $34
289 G $14
289 VG $27
290 VG $27
292 F+ $55
292 VG+ $35
293 VG $30
294 VG/F $38
295 G/VG $20
296 VG+ $37
297 VG+ $37
298 VG+ $70
299 VG+ $26
300 VG $22
301 VG $20
302 VG+ $20
303 VG+ $20
304 VG $16
305 F+ $32
306 VG $16
307 VG+ $20
308 F+ $32
308 VF+ $50
309 VG- $13
310 VF $40
312 F+ $32
312 VG $10
313 VF $40
314 F/VF $35
314 VG/F $20
315 VG+ $20
316 VF+ $50
317 VG $16
319 VG $16
320 F+ $32
321 VG $16
322 VG $16
323 VG $16
324 VG+ $20
326 NM- $60
329 VG+ $20
330 VG $16
331 VG $12
332 F+ $30
333 F/VF $25
334 F $17
335 F/VF $25
336 VG+ $15
337 F $17
338 VG+ $15
339 F/VF $25
340 F+ $22
341 F+ $28
342 F+ $22
343 F $17
344 F $17
346 F+ $22
347 F $17
348 VG+ $15
353 VF (WP) $30
354 VF (WP) $30
355 NM $60
356 VF+ (WP) $35
357 VF (WP) $30
358 VF+ $40
358 VF/NM (WP) $40
359 VF $60
359 VG $20
360 VF (WP) $30
361 VF (WP) $30
362 VF+ (WP) $35
364 F/VF (WP) $28
364 VF/NM $50
367 VF (WP) $30
367 VF+ $40
368 F+ (WP) $17
369 F+ (WP) $24
370 VF/NM (WP) $40
371 VF/NM (WP) $40
372 VF+ (WP) $25
374 VF/NM (WP) $30
375 VF/NM (WP) $30
376 F (WP) $13
377 F (WP) $13
378 F (WP) $13
378 VF+ $20
379 NM- (WP) $35
380 NM (WP) $45
381 VF+ (WP) $25
381 VF/NM $20
383 F $13
383 VF+ $25
383 VF/NM $35
384 F $13
385 F $13
386 F $13
387 F $13
387 NM $75
387 VF/NM $50
388 F $13
392 NM $21
394 VF+ $12
398 VF/NM (WP) $15
399 NM (WP) $21
402 VF $16
408 NM $33
408 NM- $25
410 VF+ $20
415 NM $18
423 NM $16
430 NM $16
431 NM $16

DIARY SECRETS
10 G $11

DICK COLE VOL. 1
2 VF $37

DICK TRACY
6 VG+ $50
8 VG+ $50
29 VF/NM $145
30 VF/NM $110
31 VF/NM $110
78 G $6
78 VG/F $20

DICK TRACY MONTHLY
2 F+ $90
6 F $65
8 VG+ $50
14 VF+ $120
16 VG+ $18
17 VF+ $120
18 F/VF $65

DOC SAVAGE
5 VG+ $140

DOCTOR STRANGE
169 NM- $135
169 VF/NM $130
169 VF/NM89 (WP) $100
170 NM94 (WP) $55
171 NM+96 (WP) $65
174 NM+96 (WP) $65
174 NM/M $55
175 NM94 (WP) $55
179 NM94 (WP) $40
180 NM94 (WP) $40
182 NM94 (WP) $40
183 NM93 (WP) $40

DODO THE FROG
80 G $18
86 G $12
87 VG+ $28
88 VG+ $28
89 VG+ $28
90 VG+ $28
91 VG $22

DOLL MAN
9 F- $95
19 VG+ $60
20 VG+ $60

DON WINSLOW OF THE NAVY
49 F+ $32
57 VF $37

DONALD DUCK
32 F+ $20
39 F+ $20
41 VG/VG+ $10

DOOM PATROL
88 VF/NM $65

DOPY DUCK
1 VG+ $38
2 G+ $20

DOTTY DRIPPLE
21 VG+ $3

DOWN WITH CRIME
5 VG $22

DURANGO KID
2 F/VF $130
3 VG+ $70
4 F+ $100
11 VF/NM $70
25 VG+ $22
27 VG+ $22
29 F/VF $35
31 VG/F $24

DYNAMIC COMICS
9 VG- $100
18 VG- $50
23 G $21
30 VG/F $50

EERIE COMICS
3 G/VG $75
5 VG $80

EGBERT
15 F+ $14

EIGHTY PAGE GIANT
1 VF+ $350
1 VF/NM (WP) $375
1 VG $62
1 VG+ $75
2 F/VF $90
3 F+ $65
4 F/VF $75
6 VG $20
7 F+ $55
8 VG $50
9 F/VF $50
10 F/VF $50
11 F/VF $50
12 F+ $40
13 VF+ (WP) $100
14 F+ $40

ELLERY QUEEN
3 F/VF $135

EXCITING COMICS
41 VG/F $110
53 VF/VF+ $450

EXTRA
5 VG- $16

FALLING IN LOVE
26 G $5
47 VG $7
60 VG+ $5
62 VG+ $5

FAMILY FUNNIES
6 VF $16

FAMOUS FUNNIES
115 VF $34
126 F $23
128 VF+ $40
132 VF- $22
147 VG+ $12
166 VF+ $25

FANTASTIC COMICS
1 F/VF $3,000
1 G $375
4 F+ $850
5 VF $1,250
6 VF+ $1,400
8 VF+ $1,100
8 VG+ $265
12 VG/VG+ $150

FANTASTIC COMICS (AJAX)
11 G $14

FANTASTIC FEARS
7 VF+ $275

FANTASTIC FOUR
1 VG+ $2,800
1 VG/F $3,000
2 F+70 $1,200
2 VF $2,200
3 VF80 $1,000
3 VG+ $475
4 F/VF $1,200
5 VF+87 $2,800
5 VG+ $600
5 VG/VG+ $500
6 F/VF $425
7 F+ $325
8 VG+ $175
10 F+ $325
11 F+ $285
12 F+ $400
12 F- (WP) $250
15 VF+89 (WP) $300
17 VF+87 $250
18 VF+86 $250
18 VF+88 (WP) $250
20 VF+89 $275
20 VF85 $275
24 VF $85
25 VF85 $275
26 F+ $145
26 NM90 $325
26 VF/NM90 $325
27 F+ (WP) $80
27 NM91 $150
29 NM94 $175
30 VF+88 (WP) $80
31 VF+88 (WP) $70
32 F+ (WP) $40
33 NM93 (WP) $120
34 NM93 (WP) $120
35 VF+88 (WP) $70
40 NM94 $120
44 VF/NM $45
48 NM90 $975
48 VF/NM89 (WP) $800
50 VF+86 (WP) $200
50 VF/NM89 $225
51 NM94 $80
53 NM94 $120
55 NM+95 $140
55 VF+88 (WP) $60
56 NM93 (WP) $90
59 NM+96 $80
61 NM+95 $60
62 NM+95 $60
62 VF+89 (WP) $35
63 NM+95 $60
64 NM+95 $60
65 NM+95 $60
67 NM+95 $120
67 NM- $115
68 NM94 $50
69 NM+95 $60
70 NM+95 $60
70 NM+96 $60
71 NM+96 $45
72 NM94 $40
73 NM+96 $50
75 NM+96 $48
75 NM93 $35
75 VF+85 (WP) $25
76 VF+85 (WP) $25
77 NM93 (WP) $48
79 NM+95 $45
79 VF/NM (WP) $30
80 NM+95 $45
80 VF/NM (WP) $30
81 NM+95 $30
82 NM+95 $30
83 NM+95 $30
86 NM94 $25
87 NM+96 $30
88 NM+96 $30
89 NM+96 $25
90 NM94 $20
91 NM+96 $25
92 NM+96 $25
93 NM+96 $25
97 NM+96 $25
98 NM94 $15
103 VF+ (WP) $10
108 NM+96 $20
110 VF/NM (WP) $14

FANTASTIC FOUR (REPRINT)
1 NM $175

FANTASTIC FOUR ANNUAL
1 F/VF $300
2 F+ $140
2 VF85 $200
3 F+ $45
3 F/VF $55
3 VF+87 (WP) $125
5 VF+87 $75
6 NM91 $40
6 VF/NM90 (WP) $45
7 NM/M $35
8 NM $15

FANTASTY MASTERPIECES
2 VF+ $12

FAST FICTION
3 GD $28
3 VGF $100

FAT & SLAT
4 VF $95
4 VG $40

FEATURE BOOK
42 VG- $20
45 VG $20
46 VF/NM $275

FEATURE COMICS
29 F/VF $300
29 VF $350
54 F+ $80
75 VG $21
89 G+ $14

FELIX THE CAT
1 VF $150
3 VF- $50
7 F+ $35
11 VF+ $60

FIGHT AGAINST CRIME
1 FR/G $20
16 FR/G $17

FIGHT COMICS
1 F+ $850
11 G/VG $65
60 VF/NM $125

FIGHTING AMERICAN
5 F+ $200
6 F+ $200

FIGHTING YANK
12 VF $250
19 F $110
25 VG $90
26 NM (MH) $1,000
27 NM93 $300
29 VF+88 $275

FLAME
1 F++ $750

FLASH
106 VG $200
107 VG- $100
108 VG- $90
109 VG- $80
113 VG+ $95
115 VG $50
116 VG $50
117 VG $65
118 VG $50
119 VG $25
120 VG $50
121 VG $35
122 VG+ $45
123 NM90 $1,700
123 VF $600
124 G $16
125 VG+ $37
129 VG $70
134 F+ $60
137 VF (WP) $250
138 VF+ (WP) $90
139 F/VF $75
141 VG+ $25
142 VF+ (WP) $65
143 VF (WP) $55
144 VF (WP) $55
145 VG+ $25
146 VF/NM (WP) $75
149 VF (WP) $55
152 VF+ (WP) $45
155 VF (WP) $35
156 VF (WP) $35
157 VF+ (WP) $45
159 VF/NM (WP) $50
160 NM (WP) $100
161 VF/NM (WP) $48
162 VF+ (WP) $40
163 VF (WP) $30
164 VF (WP) $30
165 VF+ (WP) $40
166 VF+ (WP) $40
167 VF/NM (WP) $48
168 VF+ (WP) $40
170 VF (WP) $30
175 NM $135
176 VF/NM (WP) $42
177 VF/NM (WP) $42
180 VF (WP) $30
191 VF+ (WP) $20

FLASH (WHEATIES GIVE-AWAY
0 VG $600

FLASH COMICS
11 F $475
12 G/VG $250
14 VG $325
20 VG $245
21 F/F+ $475
22 F $425
27 VG+ (TP) $225
27 VG+ (TP) $225
29 VG/VG+ $235
36 F $255
41 G $75
41 VG+ $175
44 F $225
56 VF//VM (LR) $800
59 VG/F $175
60 F- $165
66 VG $120
66 VG+ $150
66 VG/F $175
66 F $195
68 VG $120
82 VG+ $150
92 VG/VG+ $600
95 G/VG (POBC) $200
100 VG- $400
104 F+ $3,500
106 VG/VG+ $265
108 VG $135
167 NM $35

FLIP
1 VG+ $48
2 VG $38

FLIPPITY AND FLOP
2 VG $26
3 VG+ $25
6 VG $20
8 VG+ $25
9 VG $20
14 VG $16
16 G $8
21 VG $13
22 VG+ $17
28 F $20
31 VG $13
32 F $20
36 VG $13
37 G $7
38 G $7
46 VG $13

FLYBOY
1 VG $36

FORBIDDEN WORLDS
11 VG+ $37
15 VG $30
33 VG+ $25
34 VG+ $30
67 G $5

FOREVER PEOPLE
2 NM $40
6 NM $20
7 NM $20
8 NM $20
11 VF/NM $15

FOUR COLOR
7 VG $65
12 VG $105
14 FNF $175
19 VG/VG+ $125
30 F $170
48 G/VG $125
62 G+ $175
67 VG $32
72 VF $150
78 GD $18
79 VF- $600
84 VF+ $250
84 VG+ $90
92 VG/F $150
108 VG+ $300
128 VG/F $35
135 F+ $75
147 F $250
147 VG/VG+ $175
159 F+ $325
159 VG/VG+ $140
164 F $43
168 VF $85
189 G $60
194 VF $100
199 G/VG $90
200 F $34
202 VF $42
212 F $13
217 VF+ $90
231 VF- $70
233 F/VF $60
241 F $24
248 VF $75
250 F+ $50
256 G $30
275 VG+ $75
318 G+ $35
341 NM+ (WM) $190
352 VF+ $55
356 F+ $60
386 F $300
386 VG+ $250
386 VG/VG+ $225
401 VG $10
405 F+ $14
407 VG+ $15
408 VG/F $60
410 VF $24
411 F $15
416 VG $7
422 VG $50
422 VG/F $60
538 VG $30
574 VG+ $38
611 F+ $20
656 VG+ $110
868 F+ $10
1288 NM/M (WM) $200
1308 NM/M+ (WM) $200

FOUR MOST
1 VG $7

FOUR MOST VOL. 4
3 VF+ $35

FOUR MOST VOL. 7
3 VF+ $28

FOX AND THE CROW
6 VG+ $50

FRANKENSTEIN 1st SERIES
7 F+ $105
8 F+ $80
31 VG/F $40

FRISKY FABLES VOL. 2
7 F+ $21

FRONTIER FIGHTERS
8 VG+ $80

FRONTIER WESTERN
4 G $7
6 G $7
7 G+ $10
8 VG+ $16
9 G $7
10 G+ $10
10 VG/F $17

FRONTLINE COMBAT
1 VG- $30
8 VG $33

FUGITIVES FROM JUSTICE
1 F $43

FUNNY FOLKS
6 VG+ $25
10 G $10
11 VG- $75
15 VG $17
18 FR/GD $8
18 VG $17
19 G+ $13
22 VG $18
24 VG $18
27 VG $25
39 VG $17
54 VG $13
55 VG $13
57 VG+ $17

FUNNY STUFF
6 VG+ $35
18 FR/GD $20
22 VF $190

FUNNY TUNES
21 VG+ $17

G.I. COMBAT
2 G+ $30
3 G+ $30
9 VG $30
11 FR/GD $15
15 VG+ $28
17 G/VG $20
18 VG+ $28
20 VG+ $28
22 VG $20
23 VG $20
24 F $30
24 VG $20
25 VG+ $25
26 VG $20
32 VF- $60
33 F+ $40
34 VF $60
40 F $30
41 VG $20
42 VG $20
43 VG+ $25
48 G $20
48 VG $40
49 G+ $30
50 F $60
50 VG $40
50 VG/F $55
54 VG $33
55 F+ $65
55 FR $10
55 VG+ $40
57 G+ $22
57 VG+ $40
58 F $49
59 VG $33
60 F+ $65
62 F+ $40
62 VG+ $25
64 G+ $15
65 F $30
66 VG+ $25
70 F $30
70 VF $55
71 G $10
76 G $10
76 G+ $15
77 FR/ $7
77 G $10
80 G+ $15
82 VG+ $20
84 VG $16
85 VG+ $20
86 VF $45
91 VG+ $16
92 G $7
96 G $7
99 G+ $10
101 F+ $20
103 VF- $20
107 G $6
107 G+ $8
112 F/VF $15

G.I. JOE
34 VG/F $10

G.I. SWEETHEARTS
39 VG $7

GANG BUSTERS
3 F+ $100
3 FR $15
4 FR/GD $20
6 G+ $27
10 VG $38
13 FR $10
16 VG $22
18 FR $8
20 VG+ $28
22 FR $6
23 G+ $15
28 G $10
31 FR $5
35 G $10
38 VG/F $28
40 VG $20
42 VG $20
54 VG $15
57 F+ $10
57 VG $15
60 VG $15
63 VG $15
64 VG+ $18
66 VG+ $18

GANGSTERS CAN'T WIN
1 VG $45

GEORGIE
23 F $11

GHOST RIDER
1 NM/M $100
1 VF $60
2 NM/M $40
3 NM/M $30
4 NM/M $30

GHOST RIDER 1st SERIES
10 FR/GD $12
14 F+ $55

GHOSTLY WEIRD STORIES
123 G+ $28

GIANT SIZE AVENGERS
1 NM/M $15
2 NM/M $10
3 NM/M $10

GIANT SIZE DEFENDERS
1 NM/M $12

GIANT SIZE IRON MAN
1 NM/M $10

GIANT SIZE SPIDER-MAN
1 NM/M $35
2 NM/M $15
3 NM/M $15
4 NM/M $50
6 NM/M $15

GIANT SIZE SUPER HEROES
1 NM/M $45

GIANT SIZE SUPERSTARS
1 NM/M $10

GIANT SIZE X-MEN
1 NM/M $525

GIRLS LOVE
38 G+ $10
43 VG $14
45 VG $14
47 VG $14
51 VG+ $10
81 VG $8
92 VG+ $10
93 VG+ $10
96 VG+ $10
97 VG+ $10

GIRLS LOVE STORIES
58 G $4

GIRLS ROMANCES
32 VG+ $10
38 VG+ $17
42 VG+ $17
43 VG+ $17
44 VG $13
47 F $20
48 F $20
64 VF $8
65 VG+ $10
69 VG $8
94 VG $8
95 VG+ $10
96 VG+ $10

GOLDEN LAD
1 F+ $200

GOOFY COMICS
18 VG $13
18 VG+ $15

GORGO
6 VF/NM $45
22 VF+ $15

GREAT COMICS
1 VG $160

GREEN LANTERN
1 VF- (WP) $1,500
1 VG $600
2 F+ (WP) $345
2 F- $200
3 F/VF $225
3 VF+ (WP) $375
4 VF+ (WP) $300
5 VF $285
5 VF/NM (WP) $320
6 VF+ (WP) $300
9 VF (WP) $175
9 VF+ $275
10 F+ $130
10 VF+ (WP) $200
11 VG $42
12 VG $42
13 F+ $100
14 VF (WP) $95
15 VG $38
16 VG+ $48
17 F+ $75
18 VG/F $50
19 VG $38
20 VG+ $45
21 VF+ (WP) $100
22 VG+ $42
23 F+ $70
24 F+ $70
25 VF (WP) $85
26 VF+ (WP) $100
27 VG+ $38
28 VG $210
28 VG+ $38
29 F+ $50
29 VF+ $125
29 VG/F $42
30 VF (WP) $85
31 VG $15
31 VG+ $33
32 F+ $55
33 VF+ (WP) $90
34 F/VF $40
34 VF (WP) $75
35 VF- $45
35 VG $28
36 NM- (WP) $100
37 VF (WP) $70
37 VF- $45
38 F+ $55
39 VF- (WP) $60
40 F $174
40 VF+ $350
41 VF/NM (WP) $65
42 VF- $40
43 VF- $40
43 VF/NM $45
44 F+ $35
45 NM- $85
45 VF+ (WP) $100
46 VF (WP) $45
47 F+ $35
48 F+ $35
49 VF/NM $65
51 F+ $28
52 VF/NM (WP) $72
53 VF+ (WP) $45
55 F+ $27
56 VF (WP) $35
57 NM (WP) $75
58 VF+ (WP) $45
59 NM (WP) $300
59 NM- $200
60 VF+ (WP) $30
61 NM $75
61 NM- $35
61 VF (WP) $35
62 VF+ (WP) $30
66 F+ $20
67 NM- $25
68 NM- $25
68 VF+ (WP) $30
69 VF/NM (WP) $35
70 VF/NM (WP) $20
71 VF+ (WP) $17
75 NM $30
80 NM- $38
83 NM $48
84 NM $60
86 NM $60
101 NM/M (WP) $8
102 NM/M (WP) $8
103 NM/M (WP) $8
105 NM/M (WP) $8
106 NM/M (WP) $8
107 NM/M (WP) $8
108 NM/M (WP) $8
109 NM/M (WP) $8
110 NM/M (WP) $8
111 NM/M (WP) $8
112 NM/M (WP) $14
113 NM/M (WP) $8
114 NM/M (WP) $8
115 NM/M (WP) $8
116 NM/M (WP) $35
117 NM/M (WP) $6
118 NM/M (WP) $6
119 NM/M (WP) $6
120 NM/M (WP) $6
121 NM/M (WP) $6
122 NM/M (WP) $6
123 NM/M (WP) $6
124 NM/M (WP) $6
125 NM/M (WP) $6
126 NM/M (WP) $6
127 NM/M (WP) $6
128 NM/M (WP) $6
129 NM/M (WP) $6
130 NM/M (WP) $6
131 NM/M (WP) $6
132 NM/M (WP) $6
133 NM/M (WP) $6
134 NM/M (WP) $6
135 NM/M (WP) $6
136 NM/M (WP) $6
137 NM/M (WP) $6
138 NM/M (WP) $6
139 NM/M (WP) $6
140 NM/M (WP) $6
141 NM/M (WP) $6
142 NM/M (WP) $6
143 NM/M (WP) $6
144 NM/M (WP) $6
145 NM/M (WP) $6
146 NM/M (WP) $6
147 NM/M (WP) $6
148 NM/M (WP) $6
149 NM/M (WP) $6

GREEN LANTERN G.A.
1 VF+ (MR) $4,200
5 VF+87 $1,700
7 G $175
9 F+ $750
13 F+ (LR) $300
24 FR $45
28 FR $12

GUMPS (THE)
2 VF+ $55

GUNHAWK
17 VF $50

GUNSMOKE
1 VF+ $200
4 VG $26

GUNSMOKE WESTERN
32 G $12
39 G $6
41 VG $8
42 VG $8
43 VG $10
46 VG $8
47 VG $8
48 G $4
51 VG $8
55 VG+ $10
56 F+ $20
56 VG+ $11
58 VG $8
59 VG $8
61 VG $11
61 VG+ $13
62 VG+ $8
64 VG+ $8
65 VG- $5
67 VF $15
68 F $9
69 F+ $12
71 VG+ $7
72 VG+ $10
73 VF $14
73 VF/NM $20
74 VF $14
75 F+ $11
76 VG+ $8
77 VF- $12
77 VG/F $8

HAHA COMICS
38 VG+ $12

HAND OF FATE
16 VG/F $30
22 VF $70
22 VG/VG+ $28

HANGMAN
2 VG/F $450

HARVEY HITS
3 VF $450
48 F+ $35

HAUNT OF FEAR
15 G+ (TP) $26
27 VF $450

HAWK & THE DOVE
3 NM (WP) $45
4 NM (WP) $45
5 NM (WP) $45
6 NM (WP) $20

HAWKMAN
2 NM91 (WP) $200
3 NM92 (WP) $115
4 NM94 (WP) $200
5 VF+ (WP) $90
6 VF (WP) $70
7 NM94 (WP) $135
8 VF+ (WP) $60
9 VF (WP) $50
11 F/VF (WP) $30
13 NM94 (WP) $80
14 VF+ (WP) $45
15 VF/NM (WP) $55
16 F/VF (WP) $25
17 VF/NM (WP) $45
18 VF/NM (WP) $45
19 F/VF (WP) $25
20 VF- (WP) $27
25 NM (WP) $65

HEADLINE COMICS
4 VG/F $30
48 VG+ $8
50 G $4
53 F/VF $15
56 F+ $12
59 G+ $6
64 FR/GD $4
65 VG $6
67 VG $6

HEART THROBS
66 G $8
85 VG+ $14

HEDY DE VINE COMICS
25 VG $24
30 F $12
32 FR $5
34 G $6
38 FR/G $5
39 VG $12
41 G $6
50 VG $12

HENRY
9 VF/NM $32
12 VF+ $15
25 VG $4
53 F+ $5

HENRY ALDRICH
9 VG+ $10

HERE'S HOWIE
12 VG $10

HEROIC COMICS
3 VG $80
26 VG $18
50 VF $20

HIT COMICS
6 FR/G $125
52 VG/F $30

HOMER HOPPER
1 G $9

HOMER THE HAPPY GHOST
1 G $12
5 G/VG $8
11 G $5
12 G $4
12 VG $10
14 G $4
15 VG $8
18 VG/F $10
20 VG+ $9
21 VG+ $9
22 VG+ $9

HOPALONG CASSIDY
66 G $6
69 FR $4
80 VG $10
84 VG+ $15
86 G $32
87 VG+ $45
90 VG+ $28
91 VG+ $25
92 VG $20
99 G $10
99 VG $20
100 VG $22
114 VF $14
126 VF $14
129 G $8

HORRORS. THE
13 FR $10

HORSE FEATHERS
1 GD $10

HOUSE OF MYSTERY
1 FR $100
1 VG $325
17 G+ $30
20 VG $45
29 VG+ $40
30 G $17
31 VG/VG+ $35
34 F $49
39 VG $28
40 VG+ $35
49 F $43
58 G $12
60 G $12
62 FR $8
71 VG+ $20
75 F+ $32
80 VG $17
82 F+ $32
83 VG $17
86 VG $17
89 VG $17
91 G $9
92 G $9
94 VG+ $22
95 VG $17
97 VG+ $22
102 F/VF $30
103 VG+ $17
104 VG+ $17
105 VF $35
105 VG+ $17
107 VG+ $17
107 VG- $11
108 VG $14
108 VG+ $17
111 VG $14
111 VG+ $17
112 VF/NM (WP) $50
113 VG+ $17
114 VG+ $17
115 VF $35
116 VG+ $17
117 VF+ $45
118 VF/NM (WP) $50
119 VF+ (WP) $45
121 VF+ (WP) $40
122 VF+ (WP) $40
122 VG+ $15
124 VF+ (WP) $40
125 VF (WP) $35
129 VF/NM (WP) $45
130 VF+ (WP) $40
133 F/VF $25
142 VF+ $35
144 F+ $70
144 VF $75
147 VF $60
148 NM93 $120
149 NM94 $120
150 NM93 $120
151 VF $60
152 VF $60
155 NM91 $100
155 VF $60
156 VF75 $80
157 VF- $50
158 VF $60
161 VF- $30
165 NM95 $90
165 VF $43
166 NM92 $90
168 NM96 $90
169 VF+ $60

HOUSE OF SECRETS
7 VG $41
9 G/VG $30
10 FR/GD $15
14 VG $26
17 F+ $45
18 VG/F $30
19 F/VF $40
20 F+ $40
22 VG- $18
24 VG/F $30
25 VG/F $30
26 VG/F $30
27 VG+ $28
28 F+ $25
28 F/VF $38
29 VG+ $28
30 VG+ $28
31 F+ $25
32 VG+ $23
33 G $9
34 VF- $35
35 F/VF $32
35 VG+ $10
36 F+ $35
37 F+ $25
37 F/VF $32
38 F+ $30
38 VG+ $10
39 VG $18
40 F/VF $30
40 VG+ $24
41 F+ $30
42 F+ $25
43 G $9
44 VG+ $24
45 F $28
45 F/VF $30
46 F $28
46 VG $18
47 F $28
47 VG+ $24
48 F $28
49 VG+ $24
50 F+ $25
50 VG/F $25
52 VG/F $18
53 VF+ $45
54 VG+ $17
56 G/VG $12
57 F/VF $30
58 VF (WP) $35
65 VG+ $17
92 NM (WP) $450
92 VF/VF+ $300

HUMAN TORCH
2 VG $850
2 VG- $900
3 F $965
3 VG+ $800
4 F+ (CT) $750
19 F+ $400
28 VG $185
37 VG $175

HUMPHREY
6 VG+ $10

IDEAL
1 G $26
1 VG/VG+ $45
3 VG+ $35

IMPACT
3 G $10
4 FR $6

INCREDIBLE HULK
1 VF81 $4,500
2 NM94 $3,500
3 VG/F $350
4 F $365
4 VG/F $225
5 F $350
6 NM92 $1,500
102 NM+96 $175
105 NM93 $50
107 NM $70
109 NM93 $32
110 NM92 $30
110 VF80 (WP) $20
111 NM+96 (WP) $45
112 NM+96 $35
114 NM+96 $35
115 NM+96 (WP) $45
118 NM+96 $35
121 NM+96 $25
123 NM+96 (WP) $24
124 NM+96 $25
125 NM94 (WP) $20
129 NM+96 $15
129 VF82 (WP) $8
131 NM90 (WP) $10
134 NM+96 (WP) $15
135 NM+96 $15
138 NM+96 $15
139 NM $12
140 NM+96 $15
141 NM+96 $25
149 NM+96 $10
151 NM+96 $10
152 NM+96 $10
154 NM+96 $10
157 NM+96 $10
158 NM $10
159 NM $10
160 NM+96 $10
161 NM/M $10
163 NM/M $10
164 NM/M $10
166 NM/M $10
167 NM/M $10
171 NM/M $10
172 NM/M $20
173 NM/M $10
174 NM/M $10
175 NM/M $10
177 NM/M $15
180 NM/M $100
181 NM/M $525
200 NM/M $25

INCREDIBLE HULK KING SIZE
1 NM94 (WP) $125

INCREDIBLE SCIENCE
33 VG/F $75

INFERIOR FIVE
2 NM- $19
3 NM- $14
4 NM- $14
5 NM $20
6 NM $20
7 NM- $14
8 NM $20
9 NM $20
10 NM $20

INFORMER
3 VG $10

IRON FIST
1 NM/M $40

4 Center St.
Wallingford, CT 06492
Phone: 203-265-3466
Hours: 10:00-6:00 p.m. EST

SHOWCASE NEW ENGLAND

TERMS: Credit cards (MC & VISA), Money Orders get next day turn-around. Checks must clear if we don't know you. Books will be sent on approval to customers with an established track record with us.

GUARANTEE: Unconditional 7 Day Return - We absorb all costs.

CBG Customer Service Award - 1997

- 2 NM/M $20
- 3 NM/M $15
- 4 NM/M $15
- 5 NM/M $15
- 6 NM/M $15
- 7 NM/M $15
- 8 NM/M $15
- 9 NM/M $15
- 10 NM/M $15
- 11 NM/M $15
- 12 NM/M $15
- 13 NM/M $15
- 14 NM+ $200
- 14 NM/M $200
- 14 VF/NM $100
- 15 NM/M $45

IRON MAN

- 1 NM+95 $425
- 1 NM+96 $450
- 3 NM+96 $110
- 8 NM+96 $50
- 10 NM94 $45
- 11 NM+96 $40
- 14 NM+96 $40
- 15 NM+96 $40
- 16 NM+96 $30
- 17 NM+96 $30
- 18 NM+96 $30
- 21 NM+96 (WP) $22
- 22 NM+96 $20
- 22 NM+96 (WP) $22
- 23 NM+96 $20
- 23 NM94 (WP) $18
- 24 NM+95 (WP) $22
- 25 NM+96 $40
- 26 NM+96 (WP) $22
- 27 NM+96 (WP) $22
- 28 NM+96 $20
- 28 VF80 (WP) $10
- 29 NM+96 $20
- 29 NM+96 (WP) $22
- 30 NM+96 $20
- 31 NM+96 $20
- 32 NM+96 (WP) $22
- 33 NM+96 (WP) $22
- 34 NM+96 (WP) $22
- 35 NM+96 (WP) $22
- 36 NM93 (WP) $18
- 37 NM+96 (WP) $22
- 43 NM+96 $25
- 43 VF+88 (WP) $10
- 44 VF80 (WP) $7
- 45 NM+96 (WP) $15
- 45 NM/M $16
- 48 NM+96 (WP) $15
- 49 NM+96 (WP) $15
- 50 NM/M $16
- 53 NM/M $12
- 54 NM+96 (WP) $22
- 55 NM+96 (WP) $135
- 55 NM- $90
- 55 NM/M $100
- 56 NM+96 (WP) $27
- 56 NM/M $25
- 57 NM/M $12
- 59 NM/M $12
- 70 NM+96 (WP) $14
- 100 NM+96 (WP) $20

IRON MAN & SUB-MARINER

- 1 NM $200
- 1 VF/NM $165

IRON MAN SPECIAL

- 1 NM+ $20

JACKPOT

- 1 G $200

JANN OF THE JUNGLE

- 12 G/VG $20
- 14 FR $10

JET ACES

- 1 F/VF $50

JIGGS & MAGGIE

- 12 VF+ $25

JIMMY WAKELY

- 6 VG $85
- 12 FR $15
- 13 FR $15

JOE PALOOKA

- 9 F+ $40
- 17 F $28
- 20 VF $42
- 21 VF $30
- 23 VF- $27
- 34 VG+ $12
- 35 VG+ $12
- 36 VF+ $25
- 38 VF/NM $30
- 39 VF+ $25
- 65 F $13
- 66 VF- $17

JOHNNY DANGER

- 1 VG/F $30

JOJO

- 2 G/VG $10
- 4 VG+ $15
- 7 VG+ $200

JOKER, THE

- 26 G/VG $30

JONA HEX (1977)

- 1 NM/M (WP) $45
- 13 NM/M (WP) $10
- 14 NM/M (WP) $10
- 15 NM/M (WP) $10
- 16 NM/M (WP) $10
- 17 NM/M (WP) $10
- 18 NM/M (WP) $10
- 19 NM/M (WP) $10
- 20 NM/M (WP) $10

JONAH HEX

- 2 NM/M $10
- 3 NM/M $10

JOURNEY INTO FEAR

- 3 VG+ $50
- 20 F $40

JOURNEY INTO MYSTERY

- 1 F- $900
- 16 VG+ $90
- 19 VG $70
- 38 VG/F $60
- 42 G+ $26
- 45 G+ $22
- 45 VG/F $50
- 49 VG+ $50
- 52 G/VG $25
- 52 VG $35
- 57 VF- $85
- 58 VF+ $125
- 59 F $55
- 59 F+ $75
- 59 VG $36
- 59 VG- $30
- 61 F/VF $80
- 63 F $54
- 64 VF $100
- 65 G $18
- 65 VF+ $125
- 65 VF- $85
- 66 F/VF $95
- 67 VF $100
- 68 VF- $85
- 68 VG/F $45
- 69 F+ $70
- 69 VG $36
- 70 F/VF $85
- 70 VG+ $50
- 71 F+ $70
- 71 VG+ $45
- 72 F+ $75
- 72 VG+ $45
- 73 VF+ $250
- 74 F $54
- 74 G- $15
- 74 VF- $85
- 76 VF+ $105
- 76 VF- $65
- 77 VF+ $105
- 78 FNF $100
- 79 F $50
- 79 FNF $85
- 79 G $15
- 80 F $69
- 80 VF $90
- 81 FNF $65
- 81 VG+ $45
- 82 F+ $60
- 82 VF $85
- 83 F $1,000
- 83 F+ $1,500
- 83 NM- (REPRINT) $115
- 83 NM (REPRINT) $90
- 83 VG $650
- 83 VG+ $825
- 84 F/VF75 $525
- 84 VF+86 $900
- 84 VF+88 (WP) $750
- 85 VF82 $325
- 86 VF84 $225
- 87 VF+86 $200
- 88 VF/NM90 $275
- 89 VF82 $150
- 90 F+ $80
- 90 VF+88 $130
- 97 VF+87 $115
- 98 NM90 $110
- 99 NM82 $145
- 99 VF+89 $90
- 104 NM93 (WP) $110
- 104 VF $55
- 105 NM+95 (WP) $135
- 107 VF/NM90 $95
- 108 VF $55
- 110 VF- $65
- 111 NM94 $115
- 111 VF+ $45
- 112 F+ $85
- 112 VG+ $55
- 113 NM93 $100
- 114 NM93 $100
- 115 NM92 $110
- 115 VF+ $45
- 117 NM92 $90
- 117 VF+89 $45
- 118 NM92 $90
- 119 NM90 (WP) $65
- 119 VF $35
- 120 VF $35
- 122 NM92 $90
- 123 NM90 $75
- 123 VF/VF+ $40
- 125 VF+86 $45
- 125 VF+87 (WP) $50
- 127 VF $37
- 127 VF+89 $45
- 127 VF/NM $50
- 128 VF+ $42
- 129 NM93 (WP) $55
- 130 VF $35
- 130 VF/NM $50
- 132 NM93 (WP) $55
- 132 NM- $60
- 134 VF/NM $65
- 135 NM92 (WP) $45
- 135 NM94 $75
- 137 NM92 $50
- 138 NM91 $50
- 138 VF $35
- 140 VF/NM $50
- 143 NM90 (WP) $30
- 144 NM92 $35
- 144 VF+ $25
- 144 VF/NM $30
- 146 NM $40
- 146 NM93 $46
- 147 NM94 $40
- 148 NM- $35
- 148 VF/NM $30
- 149 VF+ $25
- 150 NM- $32
- 152 NM- $35
- 153 NM $40
- 154 NM $35
- 154 VF/NM $30
- 155 NM92 (WP) $30
- 156 VF+ $25
- 157 NM+96 (WP) $45
- 157 NM $40
- 157 VF+ $25
- 158 NM+96 (WP) $100
- 158 NM $75
- 159 NM $35
- 159 VF/NM $30
- 161 NM- $20
- 161 NM/M $30
- 162 NM93 (WP) $38
- 163 NM $22
- 164 NM $22
- 164 NM/M $30
- 165 NM/M $65
- 167 NM+96 (WP) $30
- 167 NM+ $25
- 168 NM $50
- 169 NM $35
- 169 NM93 (WP) $40
- 169 NM/M $45
- 170 NM92 (WP) $20
- 171 NM $25
- 171 NM90 (WP) $20
- 172 NM $25
- 172 NM/M $30
- 173 NM/M $30
- 174 NM $22
- 174 NM/M $30
- 175 NM/M $30
- 176 NM/M $30
- 177 NM/M $30
- 178 NM+ $28
- 178 NM/M $30
- 179 NM/M $30
- 180 NM/M $30
- 181 NM- $15
- 184 NM+96 (WP) $14
- 185 NM94 (WP) $10
- 186 NM $10
- 188 NM $10
- 189 NM $10
- 192 NM $10
- 196 NM+96 (WP) $14
- 197 NM93 (WP) $10

JOURNEY INTO UNKNOWN

- 7 VG $125
- 8 G $40
- 8 VG $80
- 13 VG+ $58
- 30 VG/F $45
- 31 VG $36
- 38 G $12
- 39 VG $22
- 41 G $12
- 46 G/VG $15
- 48 G $10
- 50 VG $20
- 50 VG+ $25
- 53 VF- $45
- 54 VG/F $28
- 55 VF+ $70
- 57 VG $20
- 59 VG $20

JUDY CANOVA

- 1 VG $34

JUMBO COMICS

- 10 G+ $300
- 30 F+ $210
- 32 F $200
- 33 F+ $185
- 36 F/VF $200
- 38 VF+ $325
- 42 VF $200
- 44 VF/NM $300
- 45 VF/NM $300
- 46 VF+ (MH) $250
- 47 VF/NM $300
- 48 F/VF $180
- 52 VF $160
- 54 F+ $130
- 56 VF+ $225
- 60 F $95
- 61 F $75
- 62 F/VF $110
- 64 VF+ $165
- 66 VF+ $165
- 68 F+ $100
- 69 VF $125
- 70 VF $125
- 72 VF- $90
- 74 F/VF $85
- 75 VG+ $50
- 77 F $60
- 79 FNF $85
- 81 F+ $80
- 85 G/VG $30
- 86 F/VF $85
- 87 F+ $80
- 88 VG+ $50
- 89 F+ $80
- 91 VG/F $50
- 93 F+ $80
- 94 F+ $80
- 96 F/VF $85
- 103 VG $33
- 104 G/VG $18
- 105 VG+ $40
- 106 VG+ $42
- 107 VG+ $40
- 108 F/VF $65
- 108 VG+ $40
- 109 VG $33
- 112 F+ $60
- 115 F/VF $65
- 116 F/VF $65
- 117 VF $75
- 118 VG $30
- 119 F+ $60
- 123 F+ $60
- 127 F $45
- 130 VF+ $95
- 131 F $45
- 133 VF $75
- 137 F+ $60
- 140 VG $30
- 143 F/VF $65
- 144 VG+ $37
- 145 F+ $60
- 146 VG+ $37
- 147 VG $30
- 149 VG+ $37
- 150 VG+ $37
- 152 VF $75
- 153 F/VF $65
- 154 F $45
- 154 VG/F $40
- 155 F+ $65
- 156 F+ $60
- 158 VF+ $95
- 158 VG $27
- 159 G/VG $20
- 162 VG/F $35
- 165 F/VF $55
- 166 F/VF $55

JUMBO COMICS VOL. 2

- 11 VG $200

JUNGLE ACTION (ATLAS)

- 3 VG+ $45
- 5 VG+ $42
- 18 VG $7

JUNGLE COMICS

- 1 VG+ $1,200
- 23 G $40
- 28 VG $80
- 34 VG $60
- 75 F+ $70
- 76 VG $36
- 80 VG+ $35
- 89 VG+ $35
- 90 F/VF $80
- 92 F+ $75
- 93 VG+ $40
- 96 VG+ $40
- 97 F+ $65
- 97 VG $35
- 98 VF- $150
- 101 VG+ $40
- 102 VF $100
- 103 F $40
- 106 F $45
- 106 VG $25
- 107 F/VF $80
- 108 VF $90
- 109 VG+ $40
- 110 F $50
- 110 VF $85
- 110 VF- $70
- 111 F+ $60
- 111 VG $32
- 113 F+ $60
- 114 VF+ $95
- 117 F+ $60
- 117 VF $105
- 118 VG $32
- 120 VF $105
- 123 VF $105
- 124 VG/F $40
- 126 F/VF $75
- 129 VF $105
- 131 F/VF $75
- 134 VG/VG+ $35
- 141 F/VF $75
- 141 VG $32
- 142 VG $32
- 145 F/VF $75
- 146 F+ $50
- 153 F+ $60
- 154 VF+ $100
- 154 VG+ $38
- 156 VG $30
- 156 VG/F $40
- 159 F+ $60
- 162 F $40
- 163 VG+ $40

JUNGLE JO

- 0 F $90
- 2 VG $50

JUNGLE TALES

- 1 F+ $110
- 1 FR $15
- 1 G+ $25
- 5 FR $12
- 7 F+ $75

JUSTICE

- 18 FR $5
- 24 FR/GD $6
- 39 G $6
- 41 VG/F $30

JUSTICE LEAGUE OF AMERICA

- 1 F+ (WP) $1,300
- 1 F/VF $1,600
- 2 VG $160
- 3 VG $135
- 3 VG+ $160
- 5 F $120
- 5 VF+ (WP) $275
- 6 VG $70
- 7 NM- (WP) $275
- 7 VF $200
- 8 VF+ $275
- 9 VF+ $450
- 10 VF/VF+ $235
- 11 NM- (WP) $200
- 12 VF+ (WP) $150
- 13 VF/NM (WP) $170
- 14 NM- (WP) $200
- 15 NM- (WP) $200
- 16 VF $100
- 16 VF (WP) $100
- 17 VF+ (WP) $125
- 18 F+ $80
- 19 NM- $165
- 19 VF- (WP) $90
- 20 VF82 $145
- 21 F+ (WP) $160
- 21 VF $200
- 21 VG+ $85
- 21 VG/F $95
- 22 F $115
- 22 F+ $135
- 22 VF+88 $275
- 23 VF (WP) $55
- 24 VF (WP) $55
- 25 F+ (WP) $42
- 26 VF- (WP) $48
- 27 VF (WP) $55
- 28 VF/NM (WP) $80
- 31 VF (WP) $50
- 32 VF (WP) $35
- 33 VF+ (WP) $50
- 34 VF (WP) $35
- 35 VF (WP) $35
- 36 F+ (WP) $32
- 37 F+ (WP) $38
- 41 VF (WP) $40
- 47 F+ (WP) $22
- 49 VF (WP) $23
- 50 VF+ (WP) $28
- 52 VF/NM (WP) $32
- 57 VF (WP) $23
- 60 F $14
- 60 NM+96 $48
- 61 NM+96 $36
- 63 NM+96 $36
- 108 NM/M (WP) $12
- 121 NM/M (WP) $7
- 123 NM/M (WP) $7
- 129 NM/M (WP) $7
- 131 NM/M (WP) $7
- 139 NM/M (WP) $7
- 142 NM/M (WP) $7
- 156 NM/M (WP) $7
- 160 NM/M (WP) $7
- 161 NM/M (WP) $7
- 162 NM/M (WP) $7
- 163 NM/M (WP) $7
- 164 NM/M (WP) $7
- 165 NM/M (WP) $7
- 166 NM/M (WP) $7
- 167 NM/M (WP) $7
- 168 NM/M (WP) $7
- 169 NM/M (WP) $7
- 170 NM/M (WP) $7
- 171 NM/M (WP) $7
- 172 NM/M (WP) $7
- 173 NM/M (WP) $7
- 174 NM/M (WP) $7
- 175 NM/M (WP) $7
- 176 NM/M (WP) $7
- 177 NM/M (WP) $7
- 179 NM/M (WP) $7
- 180 NM/M (WP) $7
- 181 NM/M (WP) $7
- 182 NM/M (WP) $7
- 184 NM/M (WP) $7
- 185 NM/M (WP) $7
- 186 NM/M (WP) $7
- 187 NM/M (WP) $7
- 188 NM/M (WP) $7
- 189 NM/M (WP) $7
- 190 NM/M (WP) $7
- 191 NM/M (WP) $7
- 192 NM/M (WP) $7
- 193 NM/M (WP) $7
- 194 NM/M (WP) $7
- 195 NM/M (WP) $7
- 196 NM/M (WP) $7
- 198 NM/M (WP) $7
- 199 NM/M (WP) $7
- 200 NM/M (WP) $7
- 201 NM/M (WP) $7
- 202 NM/M (WP) $7
- 203 NM/M (WP) $7
- 204 NM/M (WP) $7
- 205 NM/M (WP) $7
- 206 NM/M (WP) $7
- 207 NM/M (WP) $7
- 208 NM/M (WP) $7
- 209 NM/M (WP) $7
- 210 NM/M (WP) $7
- 211 NM/M (WP) $7
- 212 NM/M (WP) $7
- 213 NM/M (WP) $7
- 214 NM/M (WP) $7
- 215 NM/M (WP) $7

JUSTICE TRAPS THE GUILTY

- 1 G $50
- 6 G $25
- 7 G/VG $30
- 24 VG+ $10
- 24 VG- $6
- 25 VG+ $10
- 31 VG $8
- 37 VG $8
- 42 VG $8
- 44 G $5
- 46 FR/GD $3
- 49 VG- $6
- 52 G $5
- 54 G $5
- 65 G $5
- 73 VG $8
- 74 VG $8
- 75 G+ $6
- 85 VG $8
- 86 G+ $6
- 88 G $5
- 89 VG $8

KAANGA

- 18 VG $15

KAMANDI

- 1 NM/M (WP) $60
- 2 NM/M (WP) $40
- 3 NM/M (WP) $20
- 4 NM/M (WP) $20
- 5 NM/M (WP) $20
- 6 NM/M (WP) $15
- 7 NM/M (WP) $15
- 8 NM/M (WP) $15
- 9 NM/M (WP) $15
- 10 NM/M (WP) $15
- 11 NM/M (WP) $10
- 12 NM/M (WP) $10
- 13 NM/M (WP) $10
- 14 NM/M (WP) $10
- 16 NM/M (WP) $10
- 17 NM/M (WP) $10
- 18 NM/M (WP) $10
- 19 NM/M (WP) $10
- 20 NM/M (WP) $10
- 21 NM/M (WP) $7
- 22 NM/M (WP) $7
- 23 NM/M (WP) $7
- 24 NM/M (WP) $7
- 25 NM/M (WP) $7
- 26 NM/M (WP) $7
- 27 NM/M (WP) $7
- 28 NM/M (WP) $7
- 29 NM/M (WP) $7
- 30 NM/M (WP) $7
- 31 NM/M (WP) $7
- 32 NM/M (WP) $7
- 33 NM/M (WP) $7
- 34 NM/M (WP) $7
- 35 NM/M (WP) $7

KATHY (ATLAS)

- 1 G+ $10
- 1 VG $13
- 9 G+ $3
- 19 VG $3
- 24 VG/F $4

KATZENJAMMER KIDS

- 4 VG+ $15
- 19 VG+ $9

KEEN DETECTIVE FUNNIES

- 19 F+ $400
- 21 VG+ $250

KEEN DETECTIVE VOL. 2

- 1 VF- (MH) $800
- 5 FNF (MH) $800
- 5 VG/F $375

KENT BLAKE OF THE SECRET

- 1 VG $26
- 7 VG $13
- 14 VG+ $15

KERRY DRAKE

- 11 F/VF $20

KID COLT OUTLAW

- 3 F $28
- 21 FR/G $8
- 22 G $11
- 22 VG/F $28
- 23 VG $22
- 31 G $11
- 32 G $14
- 33 G+ $15
- 34 G $10
- 36 VG $20
- 37 G $10
- 40 G $10
- 41 FR $6
- 49 VG+ $20
- 50 G $8
- 51 VG $13
- 52 G $7
- 53 VG $13
- 55 G+ $10
- 61 G $7
- 62 VG $10
- 65 VG $12
- 68 VG $10
- 72 VG+ $13
- 74 VG $10
- 76 VG $10
- 77 G $5
- 80 VG+ $12
- 82 F+ $20
- 83 G $5
- 85 VG+ $12
- 86 VG+ $12
- 90 VG/F $8
- 91 VG $7
- 91 VG/F $8
- 92 VG $7
- 94 F+ $14
- 95 VG+ $8
- 96 VG+ $8
- 97 VG $7
- 99 VG $7
- 100 VG $7
- 100 VG+ $8
- 113 VF- $7
- 114 VF+ $8
- 115 F+ $7
- 118 VF $8
- 118 VF/NM $10
- 119 VF/NM $10
- 120 VF+ $8
- 121 VF/NM $10
- 122 VF/NM $10
- 123 VF $8
- 124 VF/NM $10
- 125 F+ $7
- 126 VF+ $8
- 127 VF/NM $10
- 128 VF/NM $10
- 129 VF/NM $10
- 130 NM $13
- 130 VF+ $8
- 131 VF/NM $10
- 133 VF/NM $10
- 134 VF/NM $10
- 135 VF/NM $10
- 136 VF/NM $10
- 137 VF/NM $10
- 138 VF/NM $10
- 139 VF/NM $10

KID FROM DODGE CITY

- 1 FR $6
- 2 VG $9

KID FROM TEXAS

- 2 F $14

KID ZOO COMICS

- 1 F/VF $85

KING COMICS

- 1 G/VG $1,800
- 50 VG/F $80
- 71 G $16
- 78 VG+ $40
- 94 VG+ $32
- 133 F+ $37
- 140 VG+ $25
- 145 F+ $37
- 146 F+ $29
- 152 VF $34

KING SOLOMAN'S MINES

- 0 VG+ $75

KIT CARSON

- 7 VG+ $10

KITTY

- 1 VG $13

KOMIC KARTOONS

- 1 F+ $60

KONGA

- 2 NM/M (WM) $260

KONGA'S REVENGE

- 2 VF+ $30

KRAZY COMICS

- 7 VG- $22
- 9 FR $10
- 13 G $10
- 19 VG $16
- 24 VG $16
- 26 G $8
- 26 VF $37

LANA

- 2 G+ $15
- 4 G $7
- 6 VG $13

LANCE O'CASEY

- 3 VG- $18

LARGE FEATURE COMICS

- 25 VG/VG+ $100

LAST OF THE COMANCHES

- 0 F $39

LAUGH COMICS

- 51 VF $35
- 58 F $22
- 71 F $14

LAUREL & HARDY COMICS

- 1 G/VG $90
- 3 VF/NM $175

LAW AGAINST CRIME

- 1 VG/F $150

LAWBREAKERS ALWAYS

- 6 F+ $40
- 7 VG $45
- 8 VG $16

LEADING COMICS

- 17 VG $20
- 20 VG $20
- 25 VG- $17
- 37 VG $20

LEADING SCREEN COMICS

- 44 VG $16
- 46 VG+ $20
- 61 FR/GD $8
- 65 VG $16
- 68 VG $16

LEAVE IT TO BINKY

- 17 F $19
- 22 G $4
- 26 F $12
- 28 F $18
- 29 G $4
- 35 VG $8
- 36 VG $8
- 48 VG $6
- 49 VG $6
- 50 VG $6
- 51 VG+ $8
- 54 VG $6

LEGENDS OF DANIEL BOONE

- 1 G $50
- 1 VG $105
- 2 VG $80
- 3 G $58
- 4 F+ $150
- 6 VG+ $95

LI'L ABNER

- 58 G $15
- 62 VG $27
- 62 VG+ $40
- 64 VG+ $30
- 65 VG $27
- 67 VG $22
- 70 VG+ $23
- 77 VG+ $23
- 81 GNG $10

LIFE WITH MILLIE

- 16 VF- $15

LIGHTNING COMICS VOL. 11

- 4 VG+ $100

LITTLE AL OF THE FBI

- 10 VG- $18

LITTLE ARCHIE

- 2 VF- $125

LITTLE MAX

- 1 VF/NM $95
- 16 F $8

LONE RANGER

- 43 VG $12
- 59 VG $12

LONE RIDER

- 24 FNF $22

LOONEY TUNES

- 1 VG/F $3,500
- 35 VG+ $45
- 42 VG/F $25
- 47 VG $20
- 50 G/VG $15
- 54 F $30
- 67 F $21
- 69 F+ $26
- 72 G $7
- 75 F+ $26
- 75 VG/F $17
- 78 FR+ $2
- 79 F+ $26
- 80 F $21
- 81 VG $10
- 82 VF+ $38
- 86 F- $12
- 91 VF+ $38
- 92 F- $12
- 94 F- $12
- 97 F- $12
- 98 F- $12
- 101 VG+ $9
- 112 VG+ $9
- 123 VG+ $7
- 126 VG+ $7
- 128 VG+ $7
- 129 VG+ $7
- 136 VG+ $7

LOVE CONFESSIONS

- 36 VG $5

LIVE ROMANCES

- 97 VG $5

LOVERS

- 38 VG+ $17

LUKE CAGE

- 1 NM/NM+ (WP) $45
- 2 NM/M99 (WP) $18
- 3 NM/M99 (WP) $18
- 4 NM/M99 (WP) $18
- 5 NM/M99 (WP) $18
- 6 NM/M99 (WP) $10
- 7 NM/M99 (WP) $10
- 8 NM/M99 (WP) $10
- 9 NM/M99 (WP) $10
- 10 NM/M99 (WP) $10
- 11 NM/M99 (WP) $10
- 12 NM/M99 (WP) $10
- 13 NM/M99 (WP) $10
- 14 NM/M99 (WP) $10
- 15 NM/M99 (WP) $10
- 17 NM/M99 (WP) $15
- 18 NM/M99 (WP) $8
- 19 NM/M99 (WP) $8
- 20 NM/M99 (WP) $8

MAD

- 9 G+ $75
- 9 VG/FN $118
- 11 FN- $127
- 12 FN/VF $152
- 13 VG- $65
- 15 VG+ $84
- 16 VG/FN $72
- 18 VG- $55
- 18 VG/FN $72
- 24 VG/F $225
- 51 F $25
- 53 VF $37
- 54 F+ $31
- 55 VF- $33
- 62 F+ $25
- 65 VG $12

MAGIC COMICS

- 16 VG $62
- 17 VG+ $80
- 22 VG/F $45
- 24 VG $35
- 26 VG+ $40
- 90 VG+ $15
- 96 VG $12
- 106 F+ $18

MAGNUS ROBOT FIGHTER

- 16 VG+ $12
- 17 VF $35
- 21 VF $20
- 22 VF/NM $30
- 33 VF+ $10

MAN COMICS

- 12 VG+ $12
- 15 G+ $7
- 24 VG- $6

MANHUNT

- 13 VG+ $70

MANY LOVES OF DOBIE

- 1 G $27
- 3 G+ $18
- 4 G+ $18
- 6 VG $22
- 6 VG+ $28
- 8 VF $55
- 9 F+ $42
- 11 VF $45
- 12 G $9
- 17 VG $19
- 18 VG+ $24
- 19 VG/F $26
- 21 F+ $40
- 26 VG+ $24

MARCH OF COMICS

- 20 F+ $2,000
- 74 VG- $45

MARCO POLO

- 1 FNF $50

MARGE'S LITTLE LULU

- 3 VF+ $200
- 8 VG+ $48
- 10 VG+ $48
- 12 VG+ $40
- 14 VG+ $40
- 15 VG+ $40
- 16 VG+ $40
- 17 VG+ $40
- 18 VG+ $40
- 131 VF $190

MARGIE

- 38 G $6

MARINES AT WAR

- 7 G/VG $8

MARINES IN ACTION

- 6 G/VG $6
- 7 FR/G $4
- 13 FR/GD $3

MARINES IN BATTLE

- 2 VG+ $20
- 5 VG $11
- 6 F $16
- 11 VG $9
- 15 VG $9
- 17 VG/F $20
- 19 G+ $7
- 19 VG+ $10
- 23 G $7

MARVEL FAMILY

- 26 VF+ $105
- 30 VF/NM $125
- 35 VF/NM $105
- 36 VF/NM $105

MARVEL FEATURE

- 1 NM $125
- 1 VF+ $50
- 1 VF+ (WP) $50
- 2 NM $45

MARVEL MYSTERY COMICS

- 4 F+ (MR) $2,800
- 5 VF (LR) $6,500
- 7 NM (LA) $12,000
- 12 G $325
- 19 F $650
- 67 VG/VG+ $200
- 69 VG/F $225
- 79 F+ $350

MARVEL PREMIRE

- 1 NM+96 $60
- 2 NM+96 $35
- 5 NM $10
- 9 NM/M99 $10

MARVEL PREVIEW PREMIRE

- 2 NM $125

MARVEL SPOTLIGHT

- 5 F+ $50
- 5 VF $60
- 28 NM/M $15

MARVEL SUPER HEROES

- 12 NM $125
- 12 NM+95 (WP) $125
- 13 VF82 (WP) $30
- 16 VF+88 (WP) $10
- 17 NM94 (WP) $20
- 18 VF+88 (WP) $50
- 19 VF82 (WP) $10

MARVEL TALES

- 98 VG $95
- 99 VG $100
- 101 VG- $80
- 104 F+ $240
- 107 VG $80
- 118 VG- $50
- 119 VG $60
- 124 VG/F $70
- 127 VG $45
- 127 VG+ $50
- 128 VF+ $200
- 131 VG $45
- 134 VG+ $40
- 135 F+ $65
- 136 FR $10
- 137 VG- $25
- 138 G/VG $22
- 138 VG/F $50
- 140 VG/F $50
- 142 VG/F $42
- 143 VG $28
- 144 F/VF $80
- 145 FR/GD $10
- 146 VG $22
- 149 G $11
- 150 G/VG $15
- 150 VG+ $28
- 154 VG+ $28
- 155 G $11
- 158 VG/F $30
- 159 VG+ $30

MARVEL TEAM UP

- 1 NM- (WP) $75
- 3 NM+ $50
- 4 NM $60
- 15 NM $15

MARVELS OF SCIENCE

- 1 VG/F $25

MARY MARVEL

- 23 VG $30

MARY WORTH

- 1 VG $13

MASTER COMICS

- 1 F/VF $5,000
- 66 VG- $22
- 80 VG $28
- 87 VG+ $30
- 133 G $6,000

MD

- 1 FR $8
- 2 FR $7
- 3 FR $7
- 4 FR $7

MEET MISS PEPPER

- 5 VG $28

MELVIN THE MONSTER

- 2 F+ $28
- 4 G $8

MEN AGAINST CRIME

- 13 VG+ $18

MEN IN ACTION

- 3 G $5
- 9 VG+ $12

MEN'S ADVENTURES

- 4 VG $22
- 20 VG+ $18
- 27 F+ $325

METAL MEN

- 1 F+ $225
- 1 G $50
- 2 VG $40
- 3 F+ $50
- 4 VF+ $82
- 4 VF- $60
- 5 VF+ $90
- 6 VF $45
- 7 F+ $38
- 8 VF+ $50
- 9 NM- $70
- 9 VF/NM $60
- 10 VF $40
- 10 VF/NM $65
- 11 NM $65
- 12 VF/NM $50
- 18 NM- $45
- 20 VF/NM $40
- 26 NM $40
- 30 VF/NM $50
- 32 VF+ $30
- 36 NM $25
- 37 VF/NM $35
- 39 VF+ $30
- 41 VF+ $30

METAMORPHO

- 1 F+ $45
- 5 VF/NM $40
- 10 VF+ $35

MICKEY MOUSE MAGAZINE

- 3 F $275
- 4 F $120
- 4 VG+ $180
- 7 VG/VG+ $95
- 8 VG $80
- 8 F $130
- 10 F- $160
- 10 G $55
- 10 FR/G $35
- 12 VG $90
- 12 VG+ $105

MIGHTY MOUSE

- 5 F $13
- 7 F $19
- 6 F $55
- 7 F+ $75
- 8 F $55
- 10 F+ $75
- 11 F+ $50
- 13 F $34
- 19 VG/F $28
- 101 VG+ $5
- 105 F $7
- 113 VG $5
- 116 F $7
- 117 F $7

MISS AMERICA MAGAZINE

- 9 VG $7

MISS BEVERLY HILLS

- 4 VG $60

MISS FURY

- 1 F+ $1,350
- 8 F+ $14
- 8 VF $425

MISTER ED

- 3 VF+ $30
- 5 F+ $18
- 6 VF+ $30

MISTER MIRACLE

- 3 NM $20
- 5 NM $15
- 6 NM $15
- 7 NM $15
- 9 NM $12
- 12 NM $12

MISTER MIRACLE G.A.

- 4 VG+ $20

MODELING WITH MILLIE

- 26 VG/F $13
- 31 VF $22

MODERN COMICS

- 49 VG+ $64
- 66 F+ $100
- 82 VG $60
- 85 F $70

MOON MULLINS

- 3 F $25
- 4 VF $37
- 6 VF $37
- 7 F+ $31

MORE FUN

- 14 VG- $3,300
- 20 VF+ (LR) $1,500
- 21 VF+ (CP) $2,200
- 25 G+ $450
- 25 VG $600
- 33 VG $475
- 34 G- $225
- 36 G/VG $375
- 36 VF+ (CR) $1,300
- 36 VG $475
- 37 G/G+ $350
- 38 G $250
- 40 VG+ $625
- 46 VF $1,400
- 46 VG+ $475
- 47 VF/VF+ $1,800
- 47 VG- $350
- 48 G/VG $315
- 49 VF (CA) $2,000
- 50 F- $700
- 50 NM- (NS) $2,000
- 55 VG/F $4,500
- 56 VG- $900
- 59 VG (TP) $600
- 61 F $800
- 62 F+ (MR,KE) $1,000
- 64 F+ $1,350
- 71 VG $900
- 71 VG/F $1,300
- 72 VG $350
- 76 VG+ $465
- 80 G/VG $425
- 91 VG+ $200
- 114 F+ $75

MOVIE TOWN

- 48 VG $20

MR DISTRICT ATTORNEY

- 2 F+ $110
- 8 F/VF $85
- 64 VG/VG+ $20
- 65 VG+ $25

MR DISTRICT ATTOURNEY

- 2 F+ $110
- 8 F/VF $85
- 33 VG- $20
- 64 VG/VG+ $20
- 65 VG+ $25
- 66 VG $20
- 67 VG+ $30

MURDEROUS GANGSTER

- 1 F+ $150

MUTT & JEFF

- 15 VF $32
- 18 VF+ $90
- 19 VF+ $90
- 20 VF+ $90
- 21 VF+ $60
- 22 VF+ $60
- 22 VG/F $28
- 23 VF+ $60
- 24 VF+ $60
- 25 VF+ $60
- 25 VG+ $20
- 26 F $34
- 26 VG $23
- 26 VG/F $28
- 27 VF+ $60
- 27 VG $22
- 28 VF+ $60
- 29 VG+ $28
- 31 VG+ $23
- 61 VG $13
- 73 G $6
- 81 F $15
- 81 VG+ $12
- 86 VG $10
- 89 F+ $20
- 97 VG $10
- 98 VG $10
- 100 F $18

MY FAVORITE MARTIAN

- 1 F+ $60

MY GIRL PEARL

- 9 VG+ $6
- 10 VG $6
- 11 VG $6

MY GREATEST ADVENTURE

- 3 VG+ $100
- 8 F+ $140
- 8 VG $80
- 9 FR/GD $25
- 10 F $107
- 11 VG/F $65
- 12 F $79
- 13 F/VF $110
- 13 G+ $20
- 14 F/VF $110
- 15 VG $55
- 17 VG $60
- 18 G $29
- 18 VG $60
- 19 F+ $90
- 19 F+ (CT) $60
- 21 VG $50
- 21 VG+ $42
- 22 VG $45
- 25 G $23
- 26 VG/F $40
- 28 VG- $25
- 30 F+ (CT) $45
- 30 VG/F $40
- 31 F $39
- 31 F+ $40
- 32 F+ $40
- 33 VG $26
- 34 VG $26
- 35 VG+ $32
- 36 F+ $48
- 37 VG $26
- 39 F+ $48
- 40 VG/F $35
- 41 VG+ $25
- 42 F+ $36
- 43 F+ $25
- 43 VG $20
- 44 F $30
- 45 VG+ $25
- 46 VF $50
- 46 VF+ $60
- 47 F+ $35
- 48 F+ (CT) $20
- 48 FNF $40
- 49 F $30
- 50 VG $20
- 51 F $30
- 51 F+ $35
- 52 F $30
- 52 F+ $35
- 53 FNF $40
- 53 VG $20
- 54 F+ $35
- 55 F $30
- 56 VG $20
- 57 F $30
- 58 F+ $35
- 59 F+ $35
- 59 VG/F $23
- 60 VF $50
- 61 F+ $35
- 64 F+ $13
- 66 F+ $24
- 67 F $17
- 68 VG/F $15
- 69 F+ $22

MY SECRET

- 3 G $7

MYSTERIES OF UNEXPLAINED WORLDS

- 29 VG+ $5
- 34 F $5

MYSTERIES WEIRD & STRANGE

- 1 F/VF $275
- 5 FR/G $8

MYSTERIOUS ADVENTURES

- 2 G $24
- 7 VG- $40
- 22 VG $34

MYSTERIOUS STORIES

- 2 VG/F $45
- 4 VG- $25
- 7 VG+ $37

MYSTERY IN SPACE

- 2 PR/FR $50
- 3 VG $175
- 3 VG- $150
- 4 G $71
- 5 VG $140
- 6 F+ $225
- 6 VG $110
- 7 VG+ $150
- 8 VG $125
- 9 G+ $80
- 11 VG $80
- 12 VG+ $100
- 13 FR $20
- 14 VG $80
- 15 VG $80
- 16 F $120
- 20 F $120
- 21 VG+ $100
- 22 VG $80
- 24 VG/VG+ $90
- 25 VG- $70
- 25 VG/F $110
- 26 F $107
- 26 VG/F $100
- 27 F $107
- 28 F $107
- 29 VG+ $85
- 30 VG/F $90
- 33 VG/F $90
- 34 VG+ $80
- 35 VG+ $85
- 36 VG $50
- 37 G $36
- 38 VG+ $85
- 39 VG/F $90
- 40 VG $50
- 41 F/VF $110
- 42 F+ $100
- 42 G $25
- 43 VG/F $65
- 44 F/VF $110
- 45 F+ $100
- 46 VG $50
- 46 VG/F $65
- 47 F/VF $110
- 48 F+ $100
- 49 F $79
- 50 F+ $100
- 51 F $79
- 51 F+ $100
- 52 F $79
- 53 VG $250
- 54 VG- $70
- 56 VG+ $60
- 57 VG $45
- 58 VG $45
- 59 VG $45
- 61 F+ $75
- 61 VG $35
- 62 VG $36
- 62 VG+ $45
- 63 VG+ $45
- 64 VG+ $45
- 65 VG+ $45
- 66 VG+ $45
- 67 F+ $70
- 68 VG $35
- 69 VG+ $45
- 69 VG/F $50
- 70 F $54
- 71 VG+ $45
- 72 VG $24
- 73 VG+ $30
- 74 VG+ $30
- 74 VG- $20
- 75 VG $50
- 75 VG+ $60
- 75 VG/F $75
- 76 F+ $45
- 77 VG+ $30
- 79 F+ $45
- 80 F+ $45
- 81 VG+ $22
- 82 F+ $34
- 83 F+ $34
- 84 VG $17
- 85 F+ $34
- 86 F+ $34
- 87 F+ $90
- 87 VF (WP) $120
- 88 F+ $80
- 89 F+ $75
- 90 F+ $90
- 91 VG+ $10

4 Center St.
Wallingford, CT 06492
Phone: 203-265-3466
Hours: 10:00-6:00 p.m. EST

SHOWCASE NEW ENGLAND

TERMS: Credit cards (MC & VISA), Money Orders get next day turn-around. Checks must clear if we don't know you. Books will be sent on approval to customers with an established track record with us.

CBG Customer Service Award - 1997

GUARANTEE: Unconditional 7 Day Return - We absorb all costs.

93 F/VF $18
94 F/VF $18
95 VF/NM (WP) $30
96 VF/NM (WP) $30
98 F/VF $18
99 F/VF $18
100 VF (WP) $22
101 F/VF (WP) $18
102 VF (WP) $22
103 F/VF (WP) $18
110 VF (WP) $10

MYSTERY MEN COMICS
3 G $500
4 G/VG $250
6 VG/VG+ $425

MYSTERY TALES
2 VG+ $90
8 G $25
8 G+ $35
11 VG+ $45
14 G/VG $28
20 VG $35
21 F+ $70
22 VG/F $50
25 FR/GD $10
26 F $45
27 VG+ $28
30 VG+ $28
33 VG $23
35 VG $23
36 VG+ $30
37 VG $23
39 G $12
41 G $12
43 G $12
47 VG+ $35
49 G+ $15
50 G $12
50 VG $24
50 VG+ $30
51 VG+ $32
52 F $30
54 VG/F $30

MYSTIC
6 VG/VG+ $425
7 G/VG $30
12 G $19
15 G $19
21 VG+ $35
22 VG $28
33 VG $28
33 VG- $30
34 G $14
35 VG $28
36 G $35
38 VG $22
40 VG- $18
41 VG $22
42 G+ $15
43 FR $8
45 G $12
46 VG $22
47 G $12
48 VG/F $30
49 VG $22
50 FR $8
51 VG $22
52 VG- $25
53 G+ $14
54 F/VF $45
55 F+ $45
55 VG $22
56 VG+ $28
57 VG+ $28
58 F+ $48
59 F+ $48
59 VG+ $30
60 F+ $50
60 VG $25
60 VG+ $30

MYSTIC COMICS (TIMELY)
5 VG $525

MYSTICAL TALES
3 VG+ $45
4 VG/F $48
5 VG $36
7 F/VF $65
7 G $16
8 G+ $20
8 VG+ $35

MYTERY MEN COMICS
6 VG/VG+ $425

NATIONAL COMICS
32 VG $70
50 G+ $25
58 F+ $45
59 VG $22
64 FR $10
65 VG+ $25
69 VG+ $18

NAVY ACTION
1 VG $24
2 VG $15
4 VG+ $10
11 VG $10
16 G $4

NAVY COMBAT
7 VG+ $12
16 G $4
18 VG+ $12

NELLIE THE NURSE
5 VF- $50
13 VG/F $20

NEW ADVENTURE COMICS
18 VF (MR,C) $1,500

NEW COMICS
7 VG $1,100

NEW FUNNIES
68 VF $180
69 VF+ $225
70 VF/NM $270
71 VF/NM $270
233 VG+ $5

NEW GODS
6 NM $14
10 NM $15
11 NM $15

NEW TEEN TITANS (1980)
1 NM/M (WP) $10
2 NM/M (WP) $15

NEW YORK WORLD'S FAIR
1939 VG+ $5,500
1940 G+ $1,500
1940 VG- $1,800

NICK FURY
1 NM $60
1 VF+ $35
2 NM $35
2 NM+ $20
3 NM $35
4 NM $35
5 NM $40
6 NM $25
7 NM $25
8 NM $15
9 NM $15
10 NM $15
11 NM $15
14 NM $10
15 NM $35

NIGHTMARE
1 VG+ $100
1 VG- $65
2 G $29
2 VG $60
3 F $75
10 VG/F $100
11 F+ $120
13 VG $40

NOT BRAND ECHH
4 NM96 (WP) $15
6 NM91 (WP) $10
7 NM+96 (WP) $15
10 NM92 (WP) $10

NUTSY SQUIRREL
66 VG+ $20
68 VG/F $22
69 VG $16
71 G $9

NYOKA THE JUNGLE GIRL
10 VG $12
15 VG $27
20 VG $12

OFFICIAL TRUE CRIME CASES
1 NM/M $14
2 NM $10
8 NM $10

OPERATION PERIL
13 VG $13

OUR ARMY AT WAR
4 VG $95
5 VG $80
6 VG $80
7 F+ $165
7 VG $80
10 FR/G $30
13 G+ $50
20 VG+ $80
21 G $22
22 G $22
25 FR $15
28 G $22
30 VG- $35
34 VG+ $45
49 VG $30
50 VG+ $38
52 F+ $60
53 VG+ $38
54 F $45
54 VG+ $38
56 G $15
56 VG $30
57 VG- $25
58 G $15
62 VG $26
68 VG $22
68 VG+ $32
71 VG+ $27
72 G $11
75 G+ $15
76 VG $22
77 G $27
77 VG+ $27
78 VG+ $27
78 VG/VG+ $24
79 G $27
80 VG $22
85 VG+ $70
92 G $14
92 VG $28
93 G+ $18
93 VG+ $34
94 G $14
94 VG $14
94 VG+ $34
96 VG+ $34
97 F $43
99 VG+ $34
101 G $9
110 VG $17
110 VG+ $21
111 VG/F $23
114 VG $17
122 VG+ $14
124 VF $30
134 VG $11
136 VG+ $13
142 VF86 $40
149 VF+83 $35
150 VF+88 $40
154 VF+88 $40
156 VF+88 $40

OUR FIGHTING FORCES
1 F $275
7 G/VG $20
11 G+ $25
14 VG $34
14 VG/F $45
16 VG $34
17 G $17
17 VF $85
23 G $12
27 G+ $17
30 G $12
31 F+ $45
39 VG+ $28
39 VG- $18
41 G $15
41 VG $30
42 G $10
42 G+ $15
42 VG+ $25
43 VG+ $25
44 FR/GD $8
48 G $7
52 VG+ $12
53 VG $13
54 VG+ $17
56 G $7
57 VG $13
59 VG/F $18
60 G $7
60 V/VF $30
61 VG $13
62 F+ $24
63 FR/G $5
64 F+ $24
64 VG $13
65 VG/F $12
66 VG+ $12
68 F $13
69 VG+ $11
70 VG $7
79 F+ $10
82 VF $11
82 VF- $10
95 F+ $8
151 NM $10
152 NM $10
153 NM $10
154 NM $10
155 NM $10
156 NM $10
157 NM $10
158 NM $10
159 NM $10
161 NM $10
162 NM $10

OUR GANG
2 G $43
3 VG $55
12 VF/NM $200
13 VF/NM $200
14 VF/NM $200
15 VF/NM $200
16 VF/NM $200
17 VF/NM $200
18 VF/NM $200
19 VF/NM $200
20 VF/NM $200
21 VF/NM $125
22 VF/NM $125
22 VG+ $35
23 VG $27
24 VF/NM $125
25 VF/NM $125
26 VF/NM $125
28 VF/NM $125
29 VF/NM $125
30 VF/NM $125
32 VG $20
35 G $7
38 F+ $22
48 VG $8
56 VG+ $7
57 F $9
59 VF+ $6

OUT OF THE NIGHT
6 VG/F $45
16 F+ $60

OUT OF THIS WORLD
8 VG $36
10 G $15

OUTER SPACE
20 G $15

OUT LAW KID
1 VG $36
4 VG+ $25
5 G $10
7 G+ $15
13 VG $11
14 G+ $7

OUTLAWS OF THE WEST
13 F+ $15

PANIC
1 VG $45
2 F $33
2 VG $22
4 VG+ $25
5 VG+ $22
6 VG+ $22
7 G $9
7 VG/F $24
8 F $28
9 F $28
10 VG+ $22
14 VG+ $40

PAT BOONE
1 G $40
4 F+ $125
4 VG $60
5 F $94

PATSY & HEDY
8 G+ $10

PATSY AND HER PALS
4 FR/GD $6

PATSY WALKER
54 VG $8
83 VG $5
89 VG $5
100 F+ $10

PATSY WALKER & FASHION
1 VG/F $13

PEP COMICS
8 VG+ $12
18 G/VG $140

PERSONAL LOVE VOL. 1
4 VG $7

PERSONAL LOVE VOL. 2
1 VG+ $7

PETER PANDA
7 G $12
12 VG- $16
14 VG $16
31 VG $16

PETER PORKCHOPS
2 VG+ $42
5 VG $24
8 VG $24
12 G $10
13 VG+ $25
14 VG $20
16 VG $20
17 VG $20
22 VG/F $28
28 VG+ $25
31 G $8
35 G $8
38 VG $16
39 VG $16
45 F $25
46 VG $16
47 VG+ $21
50 VG+ $21
51 VG $21
54 VG $21
58 VG $21
62 VG $21

PHANTOM LADY (AJAX)
73 VG $22

PHANTOM STRANGER
4 F/VF $200
5 VF- $10

PICTURE STORIES FROM THE BIBLE
1 F60 $500
3 VG $39
1943 VG $250

PINKY LEE
1 VG $45
2 VG $28
5 VG $28

PLANET COMICS
3 VG (AR) $400
6 F+ $1,000
10 VG $375
11 VG+ $425
13 VG $300
14 G/VG (TP) $175
20 F+ $500
21 F/VF $750
22 F+ $500
24 F+ $475
27 F+ $375
40 F+ $250
42 F $197
50 F+ $235
50 VG+ $135

PLASTIC MAN
2 G+ $225
4 F++ $265
11 VG+ $100
14 VG+ $100
15 VG+ $100
17 VF- $175
47 VG $50
48 VG/F $70
49 VG $50
51 F+ $100
52 VG+ $60
53 F+ $100
53 VG $50
55 F $75
63 VG+ $60

PLASTIC MAN (DC)
7 VF/NM $16
8 NM $24
9 NM- $20
10 VF+ $14

PLASTIC MAN (SUPER REPRINT)
11 VF/NM $30

POLICE ACTION
7 VG+ $18

POLICE AGAINST CRIME
3 VG+ $775
4 VG- $14
7 G $8

POLICE COMICS
19 VG $160
35 NM/M (PA) $775

POPEYE
1 VF/NM $300
5 F $43
17 F+ $48
22 F+ $40

POPULAR COMICS
21 VG+ $125
26 VG+ $125
32 VG $85
52 F+ $80
54 VG $41
84 F $58
98 VG $24
100 G+ $20
110 VF- $30
119 FN $25
120 VG $16
121 VG+ $19
122 FN $25
124 VG/F $22
136 VG+ $19
137 VG+ $25
141 VG+ $25

POPULAR ROMANCE
26 G $8

PORKY PIG IN THE WATER (4)
410 VF $24

PORKY PIG, MIGHTY
241 F $24

POWER COMICS
1 VF/NM $1,300

PRIZE COMICS WESTERN
105 VG- $18

PRIZE MYSTERY
3 VG/F $175

PUBLIC ENEMIES
7 F+ $50

PUBLIC ENEMIES VOL. 1
7 VF $30

PUNCH COMICS
17 VG+ $95
21 GNG. $100

PURPLE CLAW
2 VG/F $50

QUEEN OF THE WEST DALE
3 VG+ $23
5 VG+ $17
7 VG+ $17

QUICK TRIGGER WESTERN
16 G $8
18 VG $15

RACCOON KIDS
52 FR $8
58 FR $8
59 VG/F $28
63 FR/G $8

TALES OF SUSPENSE
39 VG $675
39 VG+ $825

RANGERS COMICS
1 VG+ $475
1 F+ $650
39 VF- $75

RAWHIDE KID
1 FR $50
4 VG $34
9 G $14
10 G $14
11 VG $22
16 F $34
18 VG $18
19 VG $18
20 VG $18
22 VG+ $23
23 VG+ $45
24 VG+ $23
25 VG+ $23
26 VG+ $23
27 F+ $35
28 VG+ $23
29 VG+ $23
30 VG+ $23
31 VG+ $17
32 F $21
33 F+ $28
34 VF+ $40
35 F $22
36 VF $35
37 F+ $28
38 VF $35
39 VF+ $40
40 VF $35
41 VF $35
42 F+ $28
43 VF $35
44 VF- $32
45 NM $75
45 VF/NM $50
46 VF/NM $48
47 NM $30
48 F+ $13
49 NM $30
50 VF/NM $22
51 VF/NM $22
52 VF/NM $22
53 VF/NM $22
54 VF/NM $22
56 VF/NM $22
57 VF/NM $22
59 VF+ $18
60 VF+ $18
61 VF/NM $22
62 NM $30
63 VF $15
64 VF $15
68 F $10

REAL CLUE CRIME CASES
1 VG $12
1 VG- $10
2 VG+ $15
3 VG $12
5 VG $12
6 VG $12
7 VG+ $15
8 G $8
11 F $12

REAL CLUE CRIME STORIES
7 VG+ $45

REAL CLUE VOL. 2
7 VG+ $60

REAL FACT COMICS
4 G $40

REAL HERO'S COMICS
1 FR $12

REAL SCREEN COMICS
2 FR $50
4 G $31
5 G+ $40
8 FR $10
10 VG $40
13 G $16
14 VG- $25
21 VG $22
24 G $12
29 F+ $45
37 G $10
38 G+ $15
46 VG $20
48 VG $20
53 G+ $12
54 G $8
55 VG+ $20
59 VG $16
61 VG+ $20
64 VG+ $20
71 VG $16
101 VG+ $20
102 VG+ $20

RED CIRCLE
1 NM $250
3 G/VG $14

RED MASK
42 VG/F $40

RED RABBIT COMICS
1 VG- $18

RED SEAL COMICS
16 F $135

REPTILICUS
1 VF+ $75

REX THE WONDERDOG
5 FR $15
12 FR $6
13 G $12
14 G $12
17 G $12
19 FR $6
20 FR $6
22 G $10
30 VG $20
32 G $10
36 G $10
41 VG $20
42 G $10
44 VG+ $25
45 VG/F $28
46 VG- $18

RINGO KID (ATLAS)
2 G $12
6 VG $20
7 VG $20
11 VG $12
14 VG $12
16 VG $12
17 G $7
17 G+ $10
19 G $7
21 VG-F $17

RIOT
3 VG+ $150
4 VG-F $50
6 VG $27

RIP HUNTER
5 NM- $110
9 VF $45
10 VF $45
12 VF/NM $60
13 F $24
15 NM- $70
16 VF/NM $50
25 F+ $20

RIPLEY'S BELIEVE IT OR NOT
14 NM $10

ROBIN HOOD (1955)
52 G+ $18
53 VG $20

ROBIN HOOD TALES
2 VG $50
4 VG+ $62
7 VG $60
8 G+ $35
10 FR $15
10 VG $50
11 FR $15
12 VG+ $62
13 VG $50

RUDOLPH THE RED NOSED REINDEER
1951 FR $10
1952 FR/G $8
1953 VG $18
1955 G $9
1956 G $6
1957 VG $12
1958 VG $12
1959 G $6
1961 G $6

SABU (#1)
30 G $19

SAD SACK
1 VG $79
16 F+ $20

SAILOR SWEENEY
12 VG+ $18

SAMSON
3 NM (MH) $1,250

SANDMAN
1 NM $12

SAVAGE SWORD OF CONAN
2 NM $35
3 NM $20
16 NM $10
19 NM $10
20 NM $10
21 NM $10
23 NM $10
24 NM $10
26 NM $10
28 NM $10
29 NM $10
38 NM $10

SAVAGE TALES
2 NM $45
3 NM $30
4 NM $20
5 NM $20

SCRIBBLY
13 VF- $125

SEA DEVILS
1 VG/F $100
2 F/VF $90

SECRET HEARTS
7 FR $20
14 G $11
27 G $7
34 VG $14
36 VG $14
38 VG $14
40 VG $14
41 VG $11
42 VG+ $14
43 FR/G $8
65 G $5

SECRET MYSTERIES
17 VG/F $28

SECRET STORY ROMANCES
7 G $4

SENSATION COMICS
2 FR $150
3 FR $90
4 VG $275
5 VG $225
6 VG $225
7 G+ $110
8 VG+ $200
9 VG+ $200
10 FR/G $50
10 VG $160
11 G $72
11 VG+ $180
12 VG+ $180
13 VG $200
14 F+ $275
15 VG+ $180
16 F $215
17 VG (CT) $130
18 VG $140
18 VG+ $180
19 F $220
19 VG $140
20 VG- $120
21 VG+ $140
22 VG $105
25 F $170
26 F+ $225
26 VG $115
27 G/VG $80
27 VG+ $140
28 F $170
30 F+ $225
31 VG- $70
32 VG $85
33 G $44
34 FR $25
34 VG+ $150
35 G $44
36 F/VF $275
36 FR $25
37 VG/F $110
38 PR/FR $15
39 VF $250
40 FR $20
40 VG- $70
42 VF+ $275
43 G $36
44 G+ $48
45 VG/F $95
46 G $36
46 VG+ $90
46 VG- $60
48 VG+ $90
49 VG $70
50 G+ $48
51 VG+ $75
52 VG+ $85
53 VG $60
54 G $30
56 VF+ $240
58 VG $60
59 F $90
60 G $30
60 G+ $40
62 F (CT) $80
63 F $90
64 VG/F $80
65 F+ $125
66 G $30
67 G $30
68 G+ $40
69 F $90
70 F+ $125
71 G/VG $50
72 FR $15
74 G $30
76 G $30
77 VG/F $80
78 FR $15
79 VG $60
80 G $30
80 VG/F $80
81 FR $15
81 VG $60
82 FR $10
83 G/VG $40
83 VG+ $60
84 VG $45
85 PR $10
86 VG+ $60
87 FR $20
87 VG $45
88 G- $20
89 VG/F $65
90 G $24
91 VG+ $65
92 VG $45
93 G $25
93 VG $45
94 VG $75
95 F $100
96 VG $70
97 F/VG $60
97 PR $10
98 VG $65
100 F+ $160
101 VG- $50
102 FR $20
104 G $34
105 VG+ $90
106 FR $20
106 G/VG $75

SENSATION MYSTERY
112 G+ $50
114 G $40

SGT. BILKO
2 VG+ $85
3 F $86
9 FR $15
10 VG $45
11 VG+ $60
12 F $69
13 G $23
16 VG+ $58

SGT. BILKO'S PRIVATE
1 FR $20
2 VG+ $55
3 VG+ $40
4 F $49
5 G $17
9 FR $6
11 VF $60

SGT. FURY
1 F $285
1 F/VF $500
1 G+ $150
1 VG+ $240
3 VF81 $100
9 NM92 (WP) $100
11 NM90 (WP) $60
12 NM- $60
13 NM92 $300
13 NM92 (WP) $350
13 VF/NM90 $225
14 NM93 (WP) $75
15 NM92 (WP) $60
16 NM+95 (WP) $90
17 NM94 (WP) $75
18 NM $80
18 NM94 (WP) $75
19 NM $80
19 NM+95 (WP) $90
20 VF+87 (WP) $50
21 NM+96 (WP) $60
22 VF+88 (WP) $35
23 NM+96 (WP) $60
24 VF84 (WP) $30
25 VF84 (WP) $30
26 VF+89 (WP) $35
27 NM90 (WP) $40
28 NM92 (WP) $40
29 NM93 (WP) $50
30 NM94 (WP) $50
31 VF+88 (WP) $20
32 NM94 (WP) $27
33 NM+95 (WP) $33
34 NM93 (WP) $27
35 NM+96 (WP) $33
36 F/VF (WP) $10
37 VF/NM90 (WP) $22
38 NM92 (WP) $22
39 NM+95 (WP) $33
40 NM90 (WP) $22
41 NM90 (WP) $22
42 NM94 (WP) $27
43 NM94 (WP) $27
44 VF84 (WP) $15
45 VF+87 (WP) $15
46 VF+87 (WP) $15
47 NM+96 (WP) $33
48 NM+96 (WP) $33
49 NM+96 (WP) $33
50 NM93 (WP) $27
51 NM+96 (WP) $27
52 VF+86 (WP) $12
53 NM+96 (WP) $27
54 NM+96 (WP) $27
55 NM90 (WP) $18
56 NM+96 (WP) $27
57 NM+96 (WP) $27
58 NM+96 (WP) $27
59 NM93 (WP) $18
60 NM+96 (WP) $27
61 NM+96 (WP) $22
62 NM90 (WP) $15
63 NM+96 (WP) $22
64 VF82 (WP) $10
65 NM+96 (WP) $22
66 NM94 (WP) $18
67 NM94 (WP) $18
68 NM+96 (WP) $22
69 NM94 (WP) $18
70 NM+96 (WP) $22
71 NM94 (WP) $18
72 NM+96 (WP) $22
73 NM92 (WP) $15
74 NM90 (WP) $15
75 NM+96 (WP) $22
76 NM+96 (WP) $22
77 NM+96 (WP) $22
78 NM+96 (WP) $22
79 NM93 (WP) $18
81 NM91 (WP) $11
83 NM94 (WP) $15
84 NM94 (WP) $15
86 NM92 (WP) $11
88 NM94 (WP) $15
90 NM94 (WP) $15
92 VF/NM (WP) $11
94 VF/NM (WP) $11
97 NM (WP) $15
98 NM (WP) $15
102 NM (WP) $10
106 NM (WP) $10
108 NM (WP) $10

SGT. FURY ANNUAL
1 VF+88 (WP) $90
2 VF/NM $60
2 VF84 (WP) $32
4 NM93 (WP) $30

SHADOW
1 NM $25
3 NM $18
4 NM $12

SHADOW COMICS VOL. 2
2 VG+ $125
7 FR $20

SHADOW COMICS VOL. 3
6 F/F+ $125

SHADOW COMICS VOL. 5
8 VG $70
11 VG $70

SHADOW COMICS VOL. 6
9 VG+ $75
10 VG- $50

SHADOW COMICS VOL. 7
6 FNF $165

SHADOW COMICS VOL. 8
4 F $120
10 VF- $180

SHANNA THE SHE DEVIL
5 NM/M)WP) $10

SHEENA
12 VF $135
15 VF $175
16 VG/F $75

SHEILD WIZARD COMICS
1 VG/VG+ $750
2 G $135

SHOCK SUSPENSE STORIES
1 F60 $175
1 VF+ $600
1 VG $165
4 VF $175
5 G/VG $40
14 G/VG $28

SHOWCASE
3 VG+ $200
4 F+ (MR) $2,500
4 F+72 $9,000
4 G/G+ $1,800
4 VF (MR,C) $3,500
4 VG- $2,500
5 FR/G $75
7 G/VG $225
8 F+ (CT) $1,000
8 VG/VG+ $2,400
9 F+ $2,400
10 F $650
10 VG/F $500
13 VG $600
14 F/VF $2 000
14 FR/GD $300
14 VG/F $875
16 G+ $120
16 VG+ $170
17 G+ $200
18 VG $200
18 VG+ $225
19 VG/VG+ $200
20 F+ $350
20 VG+ $200
21 VG+ $125
22 VG+ $875
22 VG/F $900
22 VG/VG+ $700
23 F $435
23 F+ $650
23 VG+ $300
23 VG+ (WP) $350
24 VF (WP) $950
25 F $120
25 VF $225
25 VG/VG+ $90
26 F $120
26 F+ $160
26 VG/F $110
27 VF $500
27 VF/VF+ (WP) $500
28 VG/F $120
29 F+ $155
29 VG/F $120
30 VF (WP) $450
30 VF/NM $1,000
30 VF85 $500
30 VG/F $200
31 F/VF $200
31 VF77 $200
31 VG/F (WP) $100
32 VG+ $100
33 F+ $200
33 F+ (WP) $220
34 F/VF (WP) $600
34 VF+88 $1,500
34 VG $230
34 VG+ $290
34 VG/F $325
35 VF (WP) $400
36 VF/NM (WP) $545
36 VG $400
37 VG+ $160
37 VG/F $160
38 F+ $200
38 VG/F $95
39 F $100
39 VG $80
39 VG- $50
40 F+ $135
40 VG- $65
41 VF $115
41 VG/F $50
42 VF $100
44 F/VF $75
44 VF/VF+ (WP) $75
45 F/VF $120
46 VF $60
48 VF $40
50 VF+ $55
51 VF/VF+ $50
55 F+ $115
55 VG+ $70
56 VF+ $55
59 F+ $30
59 VF (WP) $65
59 VF/NM $110
60 F+ $90
60 F/VF $125
60 VG/F $60
61 VF $90
61 VF+ $140
61 VF+ (WP) $100
62 VF $50
63 VF+ $35
64 VF+ (WP) $100
65 VF (WP) $28
65 VF+ $30
67 VF/NM $15
73 NM (WP) $100
74 NM/M (WP) $90
74 VF/NM $65
76 NM $60
77 NM/M $65
80 VF+ $40
82 NM- $50
82 NM/M (WP) $75
83 NM/M (WP) $65
84 NM/M (WP) $65
86 VF/NM (WP) $12
87 NM- (WP) $15
89 NM- (WP) $10
90 NM (WP) $10
94 NM/M (WP) $12

SILLY TUNES
1 VG+ $38
3 F $23

SILVER STREAK
2 F/VF (LA) $3,500

SILVER SURFER
1 VF+ $325
1 VF- $175
2 VF+ $100
2 VF/NM $150
3 VF+ $100
3 VF/NM $120
4 NM- $400
4 NM93 (WP) $450
4 VF+ $325
5 NM $100
6 VF+88 (WP) $65
11 VF+87 (WP) $35
14 NM- $70
14 VF+ $50
14 VF/NM $65
15 NM $60

SILVER SURFER VOL. 2
1 NM $10
1 NM/M99 (WP) $20

SINGLE SERIES
1 G+ $100

SMASH
4 F+ $175
5 VG/F $150
6 F+ $160
24 VG $92
27 VG+ $105

SMASH COMICS
51 VG $34

SMILING JACK
5 VG $8

SMITTY
2 F $15
5 F $9
7 VF- $15

SNIFFY THE PUP
14 VG- $5

SOLDIERS OF FORTUNE
3 VG- $17

SON OF SATAN
1 NM $15

SPACE ACE VOL. 5
1 VG/F $100

SPACE ACTION
2 F- $110

SPACE ADVENTURES
3 VG+ $38
23 F+ $60
34 F+ $60
40 VG $32
54 VF $14

SPACE FAMILY ROBINSON
2 F+ $50
17 F+ $20
24 VF $15
30 VF $15

SPACE WAR
1 VF+ $90

SPACEMAN
1 VG/F $125
6 G/VG $48

SPARKLER COMICS
3 VG $100
6 F+ $145
13 G $36
18 G $36
91 VF+ $30

SPECIAL EDITION COMICS
1 VG/VG+ $1,500

SPECIAL MARVEL EDITION
15 NM- $40

SPECTRE
1 VF+ $75
3 NM (WP) $100
4 NM (WP) $100
4 VF/NM $45
5 NM (WP) $85
6 NM (WP) $50

SPEED COMICS
29 (MH) $1,500
32 (MH) $2,200
33 (MH) $2,200
34 (MH) $2,200
37 VF+ $200
38 (MH) $2,000
39 (MH) $1,800
40 VF/NM $175
41 (MH) $1,800
43 (MH) $2,000

SPELLBOUND
10 FR $12
12 VG $28
16 VG/F $40
19 G $14
21 G $14
24 F+ $45
24 VG/F $30
25 F/VF $55
27 G $12
30 G $12
32 F+ $45
32 VG $22
33 F+ $45
33 VG $22

SPIDER-MAN GIANT SIZE
1 NM/M99 (WP) $40
2 NM/M99 (WP) $15
3 NM/M99 (WP) $15
4 NM/M99 (WP) $50
5 NM/M99 (WP) $14
6 NM/M99 (WP) $14

SPIRIT (FICTION HOUSE)
1 VG $60
3 VG- $35
4 G $24
5 VG+ $75

SPIRIT (HARVEY)
1 VF/NM $45
2 VF+ $35

SPIRIT (QUALITY)
4 G $21
4 VG $45
5 VG+ $50
6 VG/F $55
7 VG $41
7 VG- $35
8 VG $41
8 VG+ $50
10 VG $41
18 VG- $60

SPY CASES
14 F+ $27
18 G $7

SPY FIGHTERS
12 G $8
13 F $25

SPY HUNTERS
3 G/VG $35

SPY SMASHER
7 VG+ $175

STAR SPANGLED COMICS
22 VF $600
22 VF/NM $950
25 VG $170
25 VG/F $225
28 F+ $375
29 F+ $325
29 VG+ (CT) $150
39 VG $80
41 VG $80
43 F+ $145
43 VG/VG+ $90
45 G/VG $70
49 G $40
50 G- $30
54 VG $75
67 F $200
69 VG+ $275
70 F $190
78 VG/VG+ $135
79 F+ $250
80 G+ $85
84 G $75
92 G $58
96 F $115
101 F+ $120

STAR SPANGLED WAR
3 VG $65
3 VG+ $80
8 VG+ $58
9 VG- $42
13 G $22
13 VG- $38
14 VG $44
17 VG+ $35
18 VG- $38
21 G $19
21 VG/F $50
28 VF+ $135
29 VG $38
34 G $14
37 G $13
39 VG+ $32
41 FR $6
43 G $12
47 VG $22
48 VG+ $28
49 F/VF $50
50 G $12
51 FR/G $8
51 G $10
52 VG $20
54 F+ $36
55 G $10
59 VF $50
59 VG+ $25
60 G $10
61 VG $20
62 VF $45
64 G $10
65 G $10
66 VG $20
68 FR/G $7
70 F/VF $40
71 VG $20
72 VG $16
73 VG $20
74 G $10
75 VG+ $25
77 VG $20
78 VG $20
81 G $10
82 VG+ $25
84 G $18
88 VG- $15
89 VG $19
91 VG $14
95 F $49
99 VG/F $42
100 VG/F $50
103 F+ $45
105 F $34
105 F/VF $55
106 F+ $45
110 VF80 $65
114 VF $55
119 VF $50
120 VF+ $55
131 FR/GD $80
132 PR $20
133 VG+ $150

STAR SPANGLED WAR #1
131 VG- $250

STAR TREK
1 F60 $225
1 VG $95
2 VG $70
3 VG+ $60
7 VG+ $50
10 NM- $75
11 VF+ $60
13 VF+ $50

STARTLING
33 F $107
35 VG $72

STARTLING TERROR TALES
4 G $12

STEVE CANYON
2 VG+ $30
3 F/VF $40
4 VG/F $25
6 F $30

STRANGE (A JAX)
4 VG $12
5 VG $12

STRANGE ADVENTURES
3 F+ $310
5 VG+ $165
8 G $69
12 G/VG $70
13 FR/GD $30
14 VG- $80
17 F+ (TP) $170
19 G $47
19 VG- $80
23 G $40
25 VG $80
28 F $120
30 F+ $165
31 F+ $150
35 VG/F $100
36 VF $190
37 VG+ $95
38 VG $75
40 VG $70
42 VG $70
43 G+ $45
44 VG+ $85
46 VG+ $85
47 VG $65
48 G $34
48 G+ $45
49 F $103
49 VG $70
50 VG $50
51 F/VF $115
55 F+ $75
56 F+ $70
59 VG/F $45
60 F+ $65
61 VG- $30
65 VG/F $45
66 F+ $70
70 F $54
71 F $39
73 VG+ $32
75 VG+ $32
76 F+ $50
76 VG $26

4 Center St.
Wallingford, CT 06492
Phone: 203-265-3466
Hours: 10:00-6:00 p.m. EST

SHOWCASE NEW ENGLAND

TERMS: Credit cards (MC & VISA), Money Orders get next day turn-around. Checks must clear if we don't know you. Books will be sent on approval to customers with an established track record with us.

GUARANTEE: Unconditional 7 Day Return - We absorb all costs.

CBG Customer Service Award - 1997

78 VG+ $20
79 F $39
80 VG+ $32
82 VG $26
83 F+ $50
83 VG $26
84 F/VF $55
84 G $13
85 F+ $50
86 VG+ $32
87 VF $65
87 VG+ $32
88 G $13
89 VG $26
90 G $13
93 F $39
94 F+ $50
95 VG+ $32
97 VG $26
98 F+ $50
99 F $39
100 G $15
102 VG $20
105 VG+ $20
107 VG $20
109 VG- $17
111 VG+ $25
112 VG+ $14
112 VG/F $25
113 VG $18
114 VG $18
115 G $9
117 VG $120
118 VG/F $25
119 VG+ $22
120 F+ $110
120 VF $140
122 G $8
124 G $8
126 VG $34
129 VG $20
130 VG $16
131 VG $16
133 VG/F $20
134 VG/F $20
137 VG $11
144 VG+ $25
150 F+ $28
164 VF $22
165 VF/NM $30
166 F+ $17
168 VF/NM $30
169 VF/NM $30
170 VF/NM $30
172 NM- $20
173 VF/NM $30
174 VF/NM $30
176 VF/NM $30
178 VF/NM $30
179 VF/NM $30
180 VF $135
181 VF/NM $13
182 VF $9
183 VF $9
190 NM $200
205 VF/NM $60
206 VF $32
207 NM- $40
208 VF/NM $36
209 VF/NM $36
210 NM- $40
212 VF/NM $31
213 NM $25
213 NM- $35
214 VF+ $25
214 VF/NM $30
215 NM $40
215 VF/NM $30
216 NM- $35
226 VF/NM $8

STRANGE FANTASY
12 VG $27

STRANGE MYSTERIES
5 F+ $75
8 FR $8
18 F+ $45
18 VG/F $31
21 VG $20

STRANGE STORIES OF
7 FR $10
8 F/VF $90
9 VG $30
9 VG+ $38
10 VG $32
11 VG+ $27
12 VG+ $28
15 G+ $20
16 F+ $15

STRANGE SUSPENSE
3 VG/VG+ $65
21 F+ $60
54 F+ $16
54 VF+ $24
75 VF+ $75
76 F $15
77 F/VF $20

STRANGE TALES
10 VG/F $150
13 VF/NM $300
32 G $30
37 VG $37
44 VG+ $50
45 G/VG $35
47 G $20
49 F+ $90
51 VG+ $40
56 F+ $75
64 VG/F $54
69 F $77
70 VG+ $70
71 VG/F $50
72 G $19
72 VG/F $50
74 F+ $75
74 VG $37
75 VG/F $80
78 F $77
79 F+ $100
80 G+ $27
80 VG+ $42
81 F+ $65
82 F $50
83 VF+ $110
84 F $85
86 F $50
86 VG+ $38
88 VG+ $38
90 VG/F $40
91 F/VF $70
91 VF- $75
92 F $51
92 F+ $75
92 F/VF $70
93 F $50
94 F+ $75
94 VG/F $45
95 F $45
95 VG/F $45
96 F+ $60
96 F/VF $65
96 VG $30
97 FR $25
97 VG/F $110
98 F $45
98 VF+ $105
98 VG $30
99 G $15
99 VF/NM $125
99 VG+ $38
99 VG/F $40
100 VF/NM $125
100 VG/F $40
101 VF/NM89 (WP) $700
102 NM90 $350
103 F+ $120
103 VF+86 $200
103 VF80 (WP) $150
104 NM91 (WP) $235
107 VF82 $135
110 NM91 (WP) $1,500
110 NM92 $1,800
110 VF+ +89 $1,700
113 F/VF (WP) $60
113 NM91 $120
113 NM93 $135
114 NM91 (WP) $325
114 NM92 $350
114 VF+87 $300
115 NM92 $500
115 VF $285
116 VF+87 $110
117 NM94 $100
117 VF+87 $65
117 VF/NM89 $90
118 NM94 (WP) $80
119 NM93 $125
120 NM93 $90
121 NM93 (WP) $80
121 VF+87 $55
122 NM93 (WP) $65
124 NM91 (WP) $55
126 NM90 $60
126 VF+86 $42
127 NM $75
127 NM93 (WP) $65
127 VF+ $42
128 NM91 (WP) $55
128 NM93 $75
128 NM94 $100
129 NM93 (WP) $65
130 NM93 $75
130 VF/NM $70
131 VF+ $47
132 NM94 (WP) $65
133 NM94 $100
133 VF82 $25
135 VF+88 $85
137 NM90 $40
138 NM94 $45
139 NM94 $45
142 NM93 (WP) $50
142 VF+ $35
143 NM93 (WP) $50
144 NM- $45
144 VF/NM90 (WP) $40
145 VF/NM $40
147 VF+ $35
148 VF+86 (WP) $50
148 VF/NM89 $70
150 NM94 $50
150 VF+ $35
153 VF+88 (WP) $30
160 VF+ $25
162 NM $35
165 NM+96 (WP) $45
165 NM96 $45

STRANGE TALES ANNUAL
2 VF81 $375

STRANGE TALES OF THE
1 VG/VG+ $75
3 F+ $75
3 VG/VG+ $42
5 VG $33
7 VG+ $32
8 F $34
8 VG+ $28
9 F+ $50
9 VG $26
10 VG+ $35
11 G+ $15
11 VG $22

STRANGE WORLDS
2 VG+ $145
3 VG+ $285
3 VG/F $325

STRANGE WORLDS (ATLAS)
2 VG $75

STRANGE TERRORS
2 VG/F $65

STRONG MAN
3 F+ $60
4 VG/F $40

SUB-MARINER
1 NM94 $150
2 NM90 (WP) $53
4 NM+96 $45
5 NM+96 (WP) $48
6 NM+96 $45
7 NM+96 $45
8 NM+96 $60
9 NM+96 (WP) $48
10 NM+96 $45
10 NM93 (WP) $32
11 NM+96 $28
11 NM93 (WP) $27
12 NM+96 (WP) $32
13 NM+96 (WP) $32
15 NM93 (WP) $27
21 NM+96 (WP) $16
25 NM+96 (WP) $16
29 NM+96 (WP) $16
31 NM+96 (WP) $16
60 NM/M99 (WP) $10
64 NM/M99 (WP) $10
65 NM/M99 (WP) $10
68 NM/M99 (WP) $10
70 NM/M99 (WP) $10
71 NM/M99 (WP) $10

SUB-MARINER G.A.
1 VG $4,000
12 F+70 $650
19 VF+ (D-COPY) $1,200
31 FR $65
34 F $210
34 G $60
35 G+ $75
36 VG+ $150
36 VGNG+ $135
37 GNG $100
37 VG- $110
40 VG+ $150
41 VG+ $150

SUB-MARINER SPECIAL
1 NM+96 $15

SUGAR & SPIKE
21 VG $32
35 VG $32
39 VG $32
42 VG+ $23
61 VG/F $15

SUPER RABBIT
12 VG $22

SUPER COMICS
100 VG+ $22
118 F+ $24

SUPER DUCK COMICS
25 VF- $32
34 FR $6
44 VF- $24

SUPER MAGICIAN VOL. 1
2 F $125

SUPER MAGICIAN VOL. 2
6 FR+ $10

SUPER MAGICIAN VOL. 3
1 FR+ $10
7 VG $20
12 VG $19

SUPER MAGICIAN VOL. 4
8 FNF $31
10 VG $16

SUPER MAGICIAN VOL. 5
1 FN $24

SUPER MYSTERY COMICS
2 VG/F $55
2 VG $38
3 VG+ $50
4 VF- $75
4 VG $42
5 VG+ $95

SUPERBOY
1 G/VG $800
9 G/VG $95
15 VF83 $550
17 VF80 $235
25 F/VF $25
29 G+ $40
29 VG/F $90
31 VG $50
32 VG/F $65
34 VG/F $65
35 VG $50
36 G/VG $35
37 VG+ $58
38 VG+ $58
41 VG+ $50
44 G $20
44 VG+ $50
46 F $70
47 F $60
47 F+ $90
51 F/VF $45
51 VG $32
52 VG $32
54 G $16
57 VG+ $38
58 VG $32
59 VG+ $38
60 VG $32
66 VG $27
68 G $50
68 VG+ $120
70 VG/F $25
71 F $33
72 VG $22
73 VG+ $27
74 F+ $44
75 VG/F $30
76 F $33
76 F+ $44
77 VG/F $30
78 F+ $75
78 VG+ $50
79 VG+ $27
80 VG $33
81 VF $55
82 VG/F $25
83 VG+ $23
84 VG+ $23
86 F+ $60
87 VF/NM (WP) $75
87 VF/NM (WP) $75
90 VF+ (WP) $60
91 VF+ (WP) $60
92 VF/NM (WP) $80
93 VF/NM (WP) $75
94 VG+ $14
95 VG+ $14
98 VG $14
99 VG+ $14
100 NM- $200
100 VF $125
100 VG+ $60
101 VG $8
102 VG/F $11
103 VF+ (WP) $25
103 VG $5
104 F $13
105 F $13
106 F/VF $20
109 F+ $17
110 F+ $17
111 VF (WP) $22
111 VG+ $6
112 F+ $17
113 VF+ (WP) $25
114 NM (WP) $45
115 F+ $17
117 NM (WP) $45
118 VF+ (WP) $25
119 F+ $17
120 F+ $17
122 VF (WP) $18
144 NM (WP) $15
186 NM/M $7
187 NM/M $7
188 NM/M $7
192 NM/M $7
193 NM/M $7
194 NM/M $7
195 NM/M $7
196 NM/M $7
197 NM/M $7
198 NM/M $7
199 NM/M $7
200 NM/M $7
201 NM/M $7
203 NM/M $7
204 NM/M $7
206 NM/M $7
232 NM/M $7
240 NM/M $7
241 NM/M $7
242 NM/M $7
243 NM/M $7
244 NM/M $7
246 NM/M $7

SUPERBOY ANNUAL
1 F+ $65

SUPERGIRL
1 NM/M (WP) $12

SUPERMAN
2 VG/F (TS,CT) $2,500
4 G+ $800
4 G/G+ $600
5 G+ $450
6 VG+ $650
7 F $785
7 VG49 $575
8 VG- $350
8 VG/VG+ $525
9 F+ (MR,KE) $650
9 G/VG $325
10 VG $475
10 VG/VG+ $525
11 G/VG (CP) $450
12 VG $325
12 VG+ (AR) $300
13 FR+ $150
15 FR/GD $125
15 G+ $240
15 VG- $275
18 VG/F $375
19 FR/GD $130
19 VG $275
20 F+ $20
20 VF+ $1,200
20 VG+ $335
22 VG+ $255
25 VF $800
26 F/VF $525
27 VG- $150
28 G+ $125
28 VG $195
29 G+ $110
29 VG $195
30 VG $300
31 VG+ $215
31 VG/F $225
32 VF+ $800
33 F+ $370
33 FR $60
33 FR/GD $75
33 VG/VG+ $185
34 VG $170
34 VG/VG+ $175
35 VG+ $210
36 VG $165
36 VG/F $225
37 F/VF $475
37 VG $165
38 F+ $370
38 F- (TP) $210
38 G $85
38 G/VG $130
38 VG $170
39 F/VF $475
39 G/VG $130
39 VG/VG+ $175
40 G/VG $130
40 VF $675
40 VG+ $215
40 VG+ (NOC) $195
41 VG $125
41 VG- $105
42 F+ $270
42 VG $125
42 VG+ $150
43 G $65
43 G+ $90
44 G+ $90
44 VG $125
44 VG- $95
45 F+ $270
45 VG $120
45 VG- $110
45 VG/VG+ $135
46 VF $500
47 F+ $270
47 G $65
47 VG $125
48 F/VF $350
48 VG/F $175
49 G- $50
49 VG $125
49 VG+ $155
49 VG- $145
50 VG $125
51 VG $125
52 G/VG $100
53 F $650
53 F/VF $1,400
53 VG $425
53 VG+ $500
54 G+ $75
54 VG $105
56 VG $105
58 VG+ $130
59 F+72 $225
59 G+ $75
59 VG+ $130
60 G+ $75
60 VG $105
61 VG (MR) $200
62 F/F+ $180
62 VG $105
63 G+ $75
65 VG $105
65 VG+ $125
67 G/VG $80
67 VG $105
68 F+ $275
69 F+ $275
69 VG $100
70 VG $105
71 F/VF $270
71 G $50
73 G $50
74 F $160
74 G $50
74 VG $100
74 VG50 $100
75 VG+ $125
75 VG- $80
77 VG+ $120
79 G/VG $70
80 G $50
80 G (TP) $45
81 G/VG $70
83 VG+ $105
84 G $43
85 VG+ $105
86 VG $85
87 G/VG $105
87 VG $85
88 VG $90
88 VG/VG+ $100
89 VF $335
90 G+ $60
90 VG+ $105
91 G $40
91 VG/VG+ $90
92 VG $80
93 F+ $185
93 G/VG $55
93 VG- $70
94 F/F+ $145
94 VG $80
94 VG+ $90
95 F+ $165
98 F- $125
98 FR/G $25
98 VG $80
99 VG $70
100 FR $120
100 G $140
100 VG $285
101 VF $230
101 VG- $50
103 VG- $50
104 G- $30
104 VG $65
105 VF+ $230
106 VG $65
107 VG $65
108 VG $68
109 VG $65
110 G/VG $45
110 VG $65
111 VG $55
112 VF+ $225
113 G/VG $50
113 VG+ $75
114 VG/F $75
115 VG+ $70
116 VG $55
117 F/VF $140
118 VG+ $70
119 VG+ $70
124 VG+ $60
125 VG+ $60
126 G $27
126 VG+ $40
127 VG+ $60
128 FR/GD $20
129 VG $50
130 VG $50
131 VG+ $45
132 VG/F $50
133 F/VF $85
134 VG+ $45
135 VG $35
136 VG $34
137 F $56
137 F+ $75
138 VG+ $45
139 G $19
139 VG $35
140 VG $40
141 VG+ $37
142 F+ $60
142 G- $12
142 VG+ $20
143 VG+ $20
143 VG/F $40
144 VG+ $37
145 VG+ $37
146 G $18
147 VG $32
147 VG+ $40
148 VG+ $25
148 VG/VG+ $35
149 VG- $27
150 VG $16
151 F/VF $35
154 F+ $32
154 VG+ $20
155 VG+ $20
156 VG+ $20
158 VG $16
159 VG $16
160 F+ $32
161 VG+ $20
162 VG $16
163 F+ $27
164 VG+ $16
165 VG/F $18
166 VF $35
167 F+ $45
168 F+ $25
169 VG+ $17
171 VF+ $45
172 VG+ $17
173 F $20
174 F $20
174 VF $40
175 F+ $25
175 VF $40
177 F/VF $32
178 F $20
179 VF+ $45
179 VG+ $17
180 F+ $28
180 VG+ $17
181 F $15
181 F+ $20
182 VG+ $20
182 VG/F $12
184 VF+ $35
184 VG $10
185 VF+ $27
185 VG+ $12
186 VG $10
188 F+ $20
188 VG $10
189 VF $25
190 F/VF $22
191 F $15
191 VF+ $30
191 VG+ $12
194 VF+ $35
194 VF/NM $35
195 VF+ $35
196 VF/NM (WP) $35
197 F/VF $30
199 VF- $125
200 F+ $20
200 NM- $45
201 NM (WP) $35
204 NM $35
206 NM $35
206 NM (WP) $35
208 NM (WP) $35
209 VF/NM (WP) $25
210 VF/NM $25
211 VF/NM (WP) $25
213 VF/NM (WP) $25
214 NM $42
214 VF+ (WP) $20
221 NM (WP) $27
223 NM $27
224 NM $27
227 VF/NM $18
233 VF/NM $15
234 VF/NM $15
235 NM $22
236 VF/NM $15
238 VF/NM $22
239 VF/NM $40
240 VF/NM $10
241 NM (WP) $10
244 VF/NM $10
247 VF/NM $10
248 VF/NM $10
249 VF/NM $15
251 NM $10
253 NM $10
255 NM $7
259 NM $7
261 NM $7
264 NM $7
268 NM $7
270 NM $7

SUPERMAN ANNUAL
1 G $60
2 VG+ $95
2 VG/F $95
3 VG $7
4 VG+ $55
5 F+ $80
6 VG+ $40
7 F $39
8 VG+ $25

SUPERMAN'S GIRLFRIEND LOIS LANE
1 FR $150
1 G/VG $350
2 FR/G $60
4 FR/GD $30
5 FR/GD $30
6 G+ $50
7 G+ $50
8 G+ $45
9 FR $20
10 VG/F $95
11 G/VG $30
12 F/VF $85
13 F+ $70
14 F+ $70
15 F+ $70
16 F+ $70
17 F+ $70
18 F/VF $85
19 VG+ $50
20 VF (WP) $125
21 VF (WP) $95
22 VF (WP) $95
23 VF+ (WP) $120
24 VF+ (WP) $120
24 VG+ $30
25 F+ $60
26 VF+ (WP) $120
27 VG+ $30
28 VF+ (WP) $120
29 VF+ (WP) $120
30 VF/NM (WP) $70
32 F/VF $30
32 VF $45
33 VF+ (WP) $60
33 VG+ $20
34 F/VF $35
35 VF+ (WP) $60
36 VF/NM (WP) $70
37 F+ $25
38 VG $14
40 FR/GD $5
41 VF (WP) $50
42 VG+ $17
42 VG/F $18
43 VG $14
43 VG/F $18
44 VG/F $18
45 VF+ (WP) $60
45 VG $14
46 VF/NM (WP) $70
46 VG+ $17
47 VF (WP) $50
48 VF+ $50
49 VF (WP) $50
50 F $20
50 VF (WP) $40
50 VG+ $17
52 VF+ (WP) $40
52 VG+ $14
53 F $17
53 VF (WP) $30
54 VF+ (WP) $40
55 VF+ $38
55 VF- $25
58 F $17
58 VF (WP) $30
59 G $6
60 VG $11
60 VG/F $15
61 VF $28
61 VG+ $14
62 VF $28
62 VG+ $14
63 VF $28
63 VF+ (WP) $40
64 F $17
64 VF (WP) $30
65 VF $28
65 VG+ $14
66 G $6
66 VF+ $35
67 F+ $21
67 VG+ $14
68 NM- $50
69 F+ $21
70 F $85
71 VF $85
71 VG $20
72 VF+ $18
73 VF/NM $20
74 VF $22
75 VF $14
76 VF $14
78 VF+ $18
81 VF+ $7
82 VF $6
85 VF $6
87 VF/NM $7
88 VF/NM (WP) $10
89 VF $6
90 VF/NM $7
93 VF+ (WP) $70
94 NM $10
94 VF/NM (WP) $10
96 NM $10
97 NM $10
97 VF+ $6
99 NM $10
100 NM $10
100 VF+ (WP) $6
102 VF+ (WP) $6
107 NM (WP) $10
109 NM (WP) $10
117 NM (WP) $10
118 NM (WP) $10
120 NM (WP) $10
122 NM (WP) $10
128 NM (WP) $10
131 NM (WP) $10
137 NM (WP) $10

SUPERMAN'S GIRLFRIEND LOIS LANE ANNUAL
1 VG $32

SUPERMAN'S PAL JIMMY OLSEN
1 FR $200
2 G $150
3 G $100
4 G/VG $120
4 VG/VG+ $125
5 VG+ $145
6 VG+ $110
7 F $170
7 G/VG $60
7 VG $90
8 F+ $225
9 VG $90
10 F $170
12 VG+ $100
13 FR/G $15
15 VG $50
16 VG+ $65
17 F+ $120
17 VG $60
18 FR $15
19 F $90
19 VG $50
20 VG/F $110
21 VG+ $40
22 VG+ $40
23 F $60
24 F $60
24 VG+ $40
25 F/VF $80
25 VG $35
26 VG $33
28 VG $33
29 VG/F $42
30 F $55
30 F+ $65
30 VG $33
32 VG+ $30
33 F/VF $50
33 VG+ $30
34 G $12
35 VG/F $33
36 F $40
37 VG/F $33
38 VG $24
39 VG+ $30
40 VG+ $30
41 F+ $36
41 VG/F $23
43 F/VF $45
43 VG/F $23
45 VG $20
45 VG/F $23
47 F+ $42
47 F/VF $45
47 VF $45
49 F+ $36
50 VF $45
51 VF+ (WP) $50
51 VG+ $20
52 VG $16
53 VG $16
54 F+ $32
54 VF $40
54 VG+ $20
55 F+ $25
56 VG+ $20
57 VF/NM (WP) $40
59 F+ $14
62 F+ $14
62 VF/NM (WP) $40
67 VG $8
68 VG $8
72 VF+ (WP) $25
73 F $10
74 F $9
75 F $9
80 F+ $12
80 VF $18
80 VF+ $18
82 F+ $12
83 F+ $12
85 VF/NM (WP) $20
87 VF+ $20
88 VF $17
97 VF $11
98 VF $11
99 VF $11
101 VF $6
104 VF $6
105 VF $6
109 NM $10
111 VF/NM $10
112 VF/NM $10
113 VF/NM $10
115 VF/NM $10
117 VF/NM $10
118 VF/NM $10
119 VF/NM $10
125 VF/NM $10
129 VF/NM $10
130 VF/NM $10
131 VF/NM $10
132 VF/NM $10
135 NM/M $25
136 NM/M $12
139 NM/M $12
141 NM/M $10
143 NM/M $12
144 NM/M $12
145 NM/M $12
146 NM/M $12
147 NM/M $12
148 NM/M $12
149 NM/M $12
150 NM/M $12
151 NM/M (WP) $12
152 NM/M (WP) $12
153 NM/M (WP) $12
154 NM/M (WP) $12
155 NM/M (WP) $12
156 NM/M (WP) $12
157 NM/M (WP) $12
158 NM/M (WP) $12
159 NM/M (WP) $12
160 NM/M (WP) $12
161 NM/M (WP) $12
162 NM/M (WP) $12

SURPRISE ADVENTURES
3 VG $10
4 VG+ $12

SUSPENSE (ATLAS)
9 VG+ $45
11 VG+ $34
15 G $14
21 FR/GD $10
24 VG $24
24 VG/F $30
25 G $18
28 VG+ $28

SUSPENSE COMICS
7 VF/VF+ $1,000

SUZIE COMICS
55 F+ $50
63 VG $20
87 VF $37

SWAMP THING
1 NM $75

T-MAN
20 G $8
22 G $8
23 VG $15
27 F+ $26
28 VG+ $17
30 VG+ $17
31 VG $13
35 G $7
37 VG $13

TALES FROM THE CRYPT
31 G $42
36 VG/F $95
38 VG+ $90

TALES OF HORROR
12 VG+ $35
13 VG $30

TALES OF JUSTICE
54 G $10
57 VG/F $24
64 FR $6

TALES OF SUSPENSE
1 F+ $900
1 F/VF $900
2 VF+ + $450
4 VG+ $125
5 VG $80
6 VG+ $100
7 VF $265
8 VG+ $100
9 F+ $165
9 G+ $60
10 VG+ $100
11 VF $175
11 VF+ $210
12 F/VF $140
12 VF $175
13 F $90
13 VG/F $80
14 F $90
14 F/VF $140
14 VG+ $75
15 F $90
15 VF $175
16 F $114
16 VF $225
17 VF $175
17 VF+ $210
18 F+ $120
18 VF+ $210
19 F $90
20 VF $175
21 VG+ $50
22 F+ $80
23 FR/GD $15
23 VG+ $50
24 F $62
24 FR/GD $15
24 VG+ $50
25 F $62
25 VG+ $50
26 VG+ $50
27 F+ $80
27 VG+ $50
28 G $21
28 VF $125
28 VG $40
28 VG/F $50
29 F+ $90
29 G $20
29 NM- $175
29 VG $40
30 VF/NM $160
31 VF+ $160
31 VG $50
32 FR/G $15
32 VF $125
32 VG+ $65
33 VF $125
34 F $60
34 F+ $100
35 F+ $110
36 VF $120
36 VG/F $55
37 F/VF $90
37 VG/F $55
38 F $60
38 VF $120
38 VG+ $50
39 F+ $1,500
39 F/VF $2,100
39 VG+ $825
40 VF+88 (WP) $1,000
40 VF82 $900
41 VF84 (WP) $400
42 VF+87 (WP) $225
43 VF+86 $225
45 VF+86 $235
46 VF82 $125
47 NM93 $250
49 VF- $100
51 NM90 (WP) $90
51 VF $70
53 NM94 (WP) $160
53 VF+87 $90
53 VF+88 $100
54 NM92 (WP) $70
54 VF+86 $55
54 VF/NM90 $70
55 NM90 (WP) $70
56 NM94 (WP) $110
56 VF $50
57 VF+88 $200
58 NM+95 (WP) $400
58 NM91 $260
59 VF+88 $250
60 NM92 $120
63 NM92 $275
63 NM94 (WP) $300
65 NM+95 (WP) $200
66 NM93 $125
66 VF+ $100
68 VF/NM90 (WP) $50
69 NM94 $70
69 VF/NM $50
70 NM+96 $100
72 NM $70
72 NM+96 $100
72 VF/NM (WP) $50
73 NM+96 (WP) $100
73 VF/NM $50
74 NM90 $70
74 NM94 (WP) $75
75 NM+96 $100
75 NM+97 (WP) $100
75 VF/NM $50
76 NM+96 $100
76 NM+96 (WP) $100
77 NM+ $85
77 NM93 (WP) $75
77 NM94 $70
79 NM94 $80
79 NM94 (WP) $75
79 VF+ $45
80 NM+95 (WP) $100
80 NM+96 $110
81 VF+88 (WP) $40
81 VF/NM $55
82 NM93 (WP) $75
83 NM92 $70
83 VF+ $40
84 NM- $55
84 VF+89 (WP) $40
85 NM92 (WP) $50
85 VF+ $40
86 NM+95 (WP) $100
86 VF+ $40
88 NM+96 (WP) $100
88 NM- $55
89 NM+96 (WP) $100
89 NM- $55
90 NM+96 (WP) $100
91 NM+96 (WP) $100
92 NM+96 $100
92 NM+96 (WP) $100
93 NM+96 $100
93 NM+96 (WP) $100
94 NM+96 $100
94 NM+97 $100
94 VF/NM $50
94 VF82 (WP) $40
95 NM+96 $100
95 NM92 (WP) $40
95 VF+ $40
96 NM+96 $100
96 NM+96 (WP) $100
97 NM92 $60
97 NM94 (WP) $75
98 NM+96 $100
98 NM94 (WP) $75
99 NM94 (WP) $75

TALES OF TERROR (TOBY)
1 G+ $20

TALES OF THE MARINES
4 VG $9

TALES OF THE MYSTERIOUS TRAVELER
1 VF $175

TALES OF THE UNEXPECTED
2 VG+ $110
4 F+ $160
5 VG+ $125
6 F+ $125
6 FR $20
6 VG $45
7 VG $60
8 FR $20
8 VG/F $80
9 G+ $30
9 VF $175
9 VG $60
10 G+ $40
11 F+ $75
11 VF- $80
14 F+74 $75
14 G+ $25
17 G/VG $30
18 VG $45
18 VG- $25
19 G $19
22 VG $45
25 F+ $75
25 VG/F $45
26 VG/F $45
27 VG+ $40
28 F/VF $80
28 VG+ $25
29 G/VG $28
29 VG+ $40
30 F+ (CT) $46
31 VG/VG+ $16
32 VG+ $28
34 VG $30
35 VG $30
36 F $30
37 F $25
37 VG+ $37
38 VG $30
39 VG $30
40 VG $180
41 VG $70
42 F+ $110
42 VF85 $225
42 VG $70
43 VG/F $175
44 VG $50
45 G+ $25
46 F+ $80
46 VG $50
47 F $56
48 F+ $50
49 VG- $30
50 VG- $30
51 F $40
51 VG+ $45
52 VG $33
53 F+ $45
53 VG+ $45
54 VG $33
55 VG $33
56 VG $33
57 VG+ $45
58 VG $33
59 VG $33
60 VG+ $45
61 VG+ $34
62 VG $27
63 VG $27
64 VG+ $34
65 F+ $35
65 VG $27
66 VG $27
67 F+ $34
68 VG $16
69 VG $16
70 F+ $32
71 VG+ $20
72 VF+ $50
73 VG+ $20
75 VG- $10
76 F+ $20
76 F/VF $35
77 VF+ $50
78 VG/F $22
79 VF $40
80 VF- $35
81 F/VF $35

TALES TO ASTONISH
1 VG $275
2 VF- $325
2 VG $120
3 F+ $180
3 VG/F $120
4 F/VF $250
4 G $50
5 F+ $190
6 G/VG $65
7 F+ $175
7 G $40
8 G $40
8 VF $225
8 VG+ $100
9 F $118
9 VG+ $95
10 G $39
10 VG+ $95
11 F+ $120
13 G $28
15 F+ $120
16 F/VF $150
17 F $90
18 F $84
18 F+ $120
19 VG/F $75
20 VF+ $195
21 G+ $28
21 VF/NM $175
22 FR $15
22 VF+ $145
23 VF+ $145
24 VF $110
25 F/VF $95
25 VG $40
26 F+ $80
27 F+ + $1,400
27 VF+85 (WP) $2500
27 VF/NM90 $3,800
27 VG+ $725
27 VG/VG+ $625
29 VG/F $75
30 VF $110
31 VF $125
31 VF+ $145
32 NM- $185
33 G/VG $35
34 F+ $80
34 VF $125
35 NM92 (WP) $1,400
35 VF/NM90 $2,100
35 VF82 $900
36 VF+86 $500
36 VF+89 $600
37 VF+ $200
39 F+ $165
39 VF80 $200
40 VF+89 (WP) $300
40 VF/NM89 $350
40 VG/F $100
41 VF+87 (WP) $175
41 VF+88 $185
43 NM92 (WP) $200
44 VF/NM90 $275
44 VG/F $75
45 NM94 (WP) $190
45 VF/NM90 $130
48 NM93 (WP) $150
48 VF+87 $110
49 NM91 $175
49 VG+ $50
50 NM94 $135
50 VF+86 $80
52 NM93 (WP) $135
52 VF/NM89 $125
53 NM90 $135
54 NM90 (WP) $90
54 NM91 $90
54 VF- $45
55 NM90 (WP) $70
55 VF+ $100
56 F+ (WP) $50
57 NM- $145
57 VF85 $85
58 VF+88 $100
58 VF80 (WP) $50
59 NM93 (WP) $200
59 VF+88 $95
59 VF+89 $135
62 VF+89 (WP) $50
63 NM+95 (WP) $90
65 VF+ $50
66 NM90 (WP) $60
66 NM94 $90
66 VF/NM $60
67 NM+95 (WP) $90
67 VF+ $50
68 VF+88 (WP) $50
69 NM94 $90
70 NM+95 (WP) $200
70 NM92 $130
70 NM93 (WP) $160
71 VF82 (WP) $30
72 NM91 (WP) $45
73 NM94 (WP) $65
74 VF/NM $40
75 NM $60
75 VF75 (WP) $25
76 VF82 (WP) $30
77 NM $60
77 VF82 (WP) $30
78 NM $60
78 NM91 (WP) $45
79 NM+96 $90
80 NM $60
80 VF+88 (WP) $35
81 NM $60
81 NM94 (WP) $65
82 NM+96 (WP) $120
82 NM93 $95
82 NM94 $90
82 VF/NM $60
83 NM90 (WP) $45
83 VF+ $35
83 VF/NM $40
84 NM+96 (WP) $90
85 NM $60
85 NM94 (WP) $65
86 NM+95 (WP) $90
86 NM94 $60
86 VF/NM $40
87 NM $60
87 NM+95 (WP) $90
87 NM94 $60
88 NM+96 (WP) $90
88 NM- $50
88 NM91 $55
89 NM+96 (WP) $90
90 NM+96 (WP) $90
91 NM $60
91 NM+96 $90
92 NM93 (WP) $75
92 NM94 $75
92 VF+ $45
93 NM+95 $80
93 NM- $70
93 NM94 $75
94 NM+96 $90
94 NM94 (WP) $65
94 VF/NM $40
95 NM+95 (WP) $90
95 NM+96 $90
96 NM+96 $90
96 NM93 (WP) $65
96 VF+ $35
97 NM94 (WP) $65
97 VF/NM $40
98 NM+96 $90
98 NM- $45
99 NM+95 (WP) $90
99 NM93 $70
100 NM+96 (WP) $120
100 NM93 $90
100 VF/NM $55
101 NM+95 (WP) $100
101 VF+ $50

TARGET COMICS
11 VG $15

TARGET VOL. 2
11 VG/VG+ $95

TARGET VOL. 4
7 VG $15

TARGET VOL. 6
2 F $18
8 F+ $22
10 F/F+ $17
10 VF $30

TARGET VOL. 7
2 F $15
4 F+ $22
11 VF $30

TARGET VOL. 8
12 VG+ $10

TARZAN
56 F+ $20
57 VG+ $12
58 VG+ $12
207 NM/M (WP) $25
208 NM/M (WP) $12
209 NM/M (WP) $12
211 NM/M (WP) $10
212 NM/M (WP) $10
213 NM/M (WP) $10
214 NM/M (WP) $10
215 NM/M (WP) $10
241 NM/M (WP) $10
242 NM/M (WP) $10
243 NM/M (WP) $10
244 NM/M (WP) $10
245 NM/M (WP) $10
246 NM/M (WP) $10
247 NM/M (WP) $10
248 NM/M (WP) $10
249 NM/M (WP) $10
250 NM/M (WP) $10
251 NM/M (WP) $10

TARZAN (DELL)
50 VG $14
51 VG+ $17
76 F+ $14
77 F+ $14
78 F+ $14

TEEN TITANS
18 NM (WP) $45
19 VF/NM $30
21 VF/NM $30
22 VF/NM $30
23 NM $20
26 VF/NM $15
27 VF/NM $15
28 VF/NM $15
35 NM $15

4 Center St.
Wallingford, CT 06492
Phone: 203-265-3466
Hours: 10:00-6:00 p.m. EST

SHOWCASE NEW ENGLAND

TERMS: Credit cards (MC & VISA), Money Orders get next day turn-around. Checks must clear if we don't know you. Books will be sent on approval to customers with an established track record with us.

GUARANTEE: Unconditional 7 Day Return - We absorb all costs.

CBG Customer Service Award - 1997

39 NM/M (WP)....$15
44 NM/M (WP)....$7
45 NM/M (WP)....$7
46 NM/M (WP)....$15
47 NM/M (WP)....$7
48 NM/M (WP)....$15
49 NM/M (WP)....$7
51 NM/M (WP)....$7
52 NM/M (WP)....$7
53 NM/M (WP)....$7

TEENAGE TEMPTATIONS
6 VG....$32
7 VG+....$40

TERRORS OF THE JUNGLE
10 VF+....$150
19 FR....$15

TERRY & THE PIRATES
3 F+....$175
3 VF....$185
6 VF-....$35
10 VF+....$60
10 VG....$20
12 VF+....$40
19 F+....$32
19 VF+....$45
20 VF/NM....$45
25 VF/NM....$45
26 VF/NM....$45

TERRY TOONS
9 VG....$50
20 VG+....$40
35 VG....$22
41 G....$10
55 G....$10
60 VG+....$35

TERRY TOONS COMICS
54 F+....$38
56 F+....$38
70 VF....$38
74 VF....$38

TESSIE THE TYPIST
8 VG....$36
10 VG....$50
11 VG....$42

TEX MORGAN
1 VG....$42
4 VG....$20
7 VG....$28

TEX TAYLOR
4 VG....$27

TEXAN, THE
4 VG+....$25

TEXAS KID
3 VF-....$43
6 VF-....$26

THE ATOMIC THUNDERBOLT
1 VG/F....$100

THE LONE RANGER
12 VF+....$85

THE THING
2 FR/GD....$40
16 F+....$175
17 VG/F....$135

THE U.S. NAVY
0 F....$6

THIS MAGAZINE IS HAUNTED
1 G/VG....$90

THOR
129 NM93 (WP)....$55
132 NM93 (WP)....$55
135 NM92 (WP)....$45
143 NM90 (WP)....$30
155 NM92 (WP)....$30
157 NM+96 (WP)....$45
158 NM+96 (WP)....$100
162 NM93 (WP)....$38
167 NM+96 (WP)....$30
169 NM93 (WP)....$40
170 NM92 (WP)....$20
171 NM90 (WP)....$20
184 NM+96 (WP)....$14
185 NM94 (WP)....$10
196 NM+96 (WP)....$14
197 NM93 (WP)....$10

THOR KING SIZE SPECIAL
3 NM....$20

THREE MOUSEKETEERS
7 VG+....$25
8 VG+....$25
9 VG....$20
10 VG....$20
11 G....$8
12 VG+....$20
16 VG+....$20
17 VG....$16
18 VG....$16
24 VG....$16
25 VG....$16
26 G....$8

THRILLING COMICS
37 NM+ (MH)....$1,000
39 NM+ (MH)....$1,000
59 VG....$60
63 VG+....$75
68 VF-....$165
69 GNG....$60
74 VF/NM....$180

THRILLING CRIME CASES
49 VG/F....$175

THUNDA
4 F/VF....$75
4 FR....$6

TIP TOP COMICS
1 VG+....$2,000
39 VG....$75
47 G....$34
56 VG-....$35
83 FR....$10
84 VG....$20
85 VG....$20
143 VF-....$20
152 F+....$18

TOM & JERRY COMICS
60 VG+....$20
62 VG+....$12
64 VF-....$25
70 VG+....$12
80 VG+....$10
91 VG+....$8
96 VG+....$8
97 VG+....$8
98 VG+....$8
101 VG+....$8
103 VG+....$8
126 VG+....$8

TOM CORBET SPACE CADET
11 VG+....$17

TOMAHAWK
3 G....$39
4 G....$39
4 VG....$75
6 G-....$20
6 VG+....$85
7 VG....$50
9 VG....$50
11 VG+....$48
12 VG/F....$50
13 G....$19
14 G....$19
15 VG+....$48
16 F+....$75
18 VG+....$48
19 VG+....$48
20 VG/F....$50
22 VG/F....$40
23 VG....$30
24 VG....$30
25 F....$45
26 VG....$30
27 VG....$30
28 G....$17
30 G....$15
31 GNG....$18
32 G....$13
33 F....$39
34 G....$13
35 VG/F....$35
36 VG+....$32
37 VG....$26
38 VF+....$90
39 VG....$26
41 VG....$20
42 G....$10
44 G....$10
46 G....$10
47 VF/NM....$80
48 VG....$20
50 VG....$20
53 VG+....$20
54 VG....$16
55 G/VG....$12
56 F....$25
58 VG+....$20
59 VG....$16
61 G/VG....$8
62 F....$17
63 G....$8
64 VG....$12
65 F+....$22
67 VF+ (WP)....$35
68 VG....$12
69 F....$8
71 F....$17
71 NM (WP)....$50
76 VF/NM....$45
78 VF/NM....$32
82 F....$12
90 NM- (WP)....$18
90 VF....$14
101 NM....$15
102 VF/NM....$10
103 NM....$15
104 NM....$15
105 NM....$15
106 VF/NM....$10
107 VF/NM....$10
108 VF/NM....$10
109 NM....$15
110 NM....$10
111 NM....$10
113 NM....$10
115 NM....$10
131 NM....$10
132 NM....$10
133 NM....$10
137 NM....$10

TOMB OF DRACULA
1 NM....$90
1 NM/M....$125
2 NM/M....$50
3 VF/NM....$23
4 NM-....$25
4 NM/M....$40
6 NM/M99 (WP)....$33
7 VF/NM (WP)....$22
8 NM/M99 (WP)....$33
12 NM/M99 (WP)....$21
13 NM/M99 (WP)....$21
14 NM/M99 (WP)....$21
15 NM/M....$16
15 NM/M99 (WP)....$21
16 NM/M99 (WP)....$21
17 NM/M99 (WP)....$21
18 NM/M99 (WP)....$21
19 NM/M99 (WP)....$21
20 NM/M....$16
20 NM/M99 (WP)....$21
21 NM/M99 (WP)....$15
22 NM/M99 (WP)....$15
23 NM/M99 (WP)....$15
24 NM/M99 (WP)....$15
25 NM/M99 (WP)....$15
26 NM/M99 (WP)....$15
28 NM/M....$12
28 NM/M99 (WP)....$15
29 NM/M....$12
30 NM/M....$12
30 NM/M99 (WP)....$15
31 NM/M99 (WP)....$15
32 NM/M99 (WP)....$15
33 NM/M99 (WP)....$15
35 NM/M99 (WP)....$15
38 NM/M99 (WP)....$15
42 NM/M99 (WP)....$10
43 NM/M99 (WP)....$10
44 NM/M99 (WP)....$10
45 NM/M99 (WP)....$10
46 NM/M99 (WP)....$10
48 NM/M99 (WP)....$10
49 NM/M99 (WP)....$10
50 NM/M....$20

TONY TRENT
3 G/VG....$12
3 VG+....$25

TOP LOVE STORIES
16 VG+....$25

TOP NOTCH
15 VG/F....$150

TREASURE CHEST
8 F+....$16
9 F+....$16
11 F+....$16
12 VF....$19
13 F+....$16
14 VF....$19
15 VF....$19
16 VF....$19
18 VF....$19
20 F+....$18

TRUE COMICS
1 FR/GD....$20
2 G/VG....$20
7 VG/F....$20
8 G+....$12
9 VG+....$20
10 VG+....$20
10 VG/F....$22
11 VG+....$18
12 VG+....$18
14 VG+....$18
15 VG+....$18
16 VG....$14
17 VG+....$25
18 VG+....$18
19 F....$22
20 F....$22
21 FR....$5
22 VG/F....$16
23 VG+....$15
24 VG....$12
25 VG+....$15
28 VG....$12
29 VG+....$15
30 F....$19
31 VG-....$8
32 F....$12
33 F....$12
35 FR....$5
36 VG+....$10
40 G....$4
42 FR+....$5
43 VG+....$10
52 F+....$25
62 F....$10

TRUE SPORT PICTURE
10 F+....$37

TUFFY
7 F....$8

TUROK
3 VF....$200
4 VF+....$220
6 F/VF....$90
8 VF....$100
9 F/VF....$90
12 VF/NM....$90
13 VF/NM....$90
19 VF/NM....$90
22 F+....$28
38 VF+....$40
47 VF....$25
59 VF....$20
69 VF....$15

TV SCREEN CARTOONS
130 VG....$20
131 VG....$20
132 VG....$20
133 VG....$20
134 VG....$20
136 VG....$20

TWO (2) GUN WESTERN
4 G....$12

TWO FISTED TALES
22 G....$39
23 VG....$38
24 FR....$15
25 FN-....$52
28 FN....$41
28 VG+....$25
29 F+....$40
29 FN+....$45
30 VG....$32
31 FN/VF....$55
31 VF-....$61
32 FN/VF....$50
34 VG (TS)....$27
34 VG+....$40
37 VG....$15
38 F....$25
38 G+....$15
40 FN+....$33
40 G....$8
41 VG....$22

TWO GUN KID
1 VG-....$135
12 VG-....$28
13 VG....$24
14 VG....$24
16 G....$12
19 VG+....$30
31 G....$9
33 VG....$16
34 F....$9
34 VG....$16
35 F....$8
35 VG....$16
37 VG/F....$22
39 VG+....$20
40 VG+....$20
41 VG....$18
43 VG+....$23
44 G+....$10
45 VG+....$18
47 VG+....$17
49 G....$6
50 G....$6
51 F+....$30
53 VF-....$28
55 G....$6
56 VG+....$26
57 VG+....$20
58 F+....$13
59 VG....$6
64 F+....$6
65 F....$4
66 F+....$6
67 F....$4
68 F....$4
69 VF....$8
70 F+....$6
71 VF....$8
72 F+....$6
73 VF....$7
74 VF-....$6
75 VF....$7
76 VF+....$9
77 VF....$7
78 F....$4
79 VF+....$9
80 VF+....$9
81 VF/NM....$5
88 NM....$5
89 VF+....$4
91 F+....$3

TWO GUN WESTERN
5 VG+....$48
6 FN....$36
8 VF....$54
8 VG+....$32
9 VF....$54
10 VF....$54
12 G....$10
13 FN/VF....$38

UNCANNY TALES
5 F-....$80
6 VG+....$70
12 VG+....$50
18 VG/F....$55
20 VG....$40
24 G....$17
26 VG+....$39
27 VG....$32
27 VG+....$39
28 VG....$33
29 VG-....$17
30 VG....$22
31 F+....$45
31 F/VF....$55
32 FR/GD....$8
33 VG....$22
36 VG+....$28
39 VG+....$28
40 FR....$8
45 VG....$22
46 VG....$22
47 F....$33
49 VG....$20
52 F+....$48
53 VG/F....$30
55 VG....$22
56 VG+....$28

UNDER COVER GIRL
5 VG+....$80
5 VG....$60
7 VG+....$75

UNDERWORLD CRIME
2 F....$100
2 VG....$28
3 FR....$20
7 VF....$100
8 VG/F....$80

UNKNOWN WORLDS
1 G+....$27

UNSEEN
6 FR/GD....$12

UNUSUAL TALES
31 VG/F....$6
37 F+....$10

VALOR
3 VG+....$35

VAULT OF HORROR
27 VG+....$62
33 VG+....$62
38 VG....$40

VOODOO
15 VG+....$40

WACKY DUCK
6 VG+....$28

WALT DISNEY'S COMICS &
4 FR....$75
13 VG....$160
16 VG....$135
17 VG....$140
17 VG/VG+....$150
20 VG....$120
22 VG....$100
23 VG....$100
24 VG....$100
26 VG+....$125
27 VG+....$125
28 VG+....$125
29 VG+....$125
36 G+....$100
40 VG....$90
46 VG....$75
54 VG....$50
55 G....$25
59 VG+....$60
61 F....$65
75 VG/F....$40
76 VG/F....$40
81 VF....$85
84 VG....$25
85 F+....$60
86 VG+....$38
87 VG-....$20
88 VG+....$60
89 VG/F....$35
98 VF/NM....$250
100 F....$47
100 VF-....$70
101 F/VF....$55
105 VF+....$90
108 F/VF....$65
111 VF....$55
114 F....$28
115 F+....$18
134 F....$53
135 VG+....$17
141 VF....$33
142 VG+....$12
144 VG....$11
152 VG/F....$10
166 VF....$30

WALT DISNEY'S COMICS & WAMBI
4 G/VG....$20
5 VG+....$35
6 VG....$20

WANTED
24 G....$8
33 VG-....$8
34 G/VG....$8

WANTED COMICS
23 VG/F....$8
29 VG....$7
44 VG....$7

WAR
1 VG....$36
4 VG....$17
8 VG+....$20
9 VG+....$18
10 VG+....$20
14 G....$7
17 G/VG....$10
20 G+....$8
25 G....$5
27 VG+....$12
33 VG....$10
34 VG/F....$12
37 VG....$10
46 VG/VG+....$17
48 VG....$10

WAR ACTION
2 VG....$18
6 F+....$25
7 VG....$13
9 F+....$25
11 VG....$16

WAR ADVENTURES
2 VG....$14
2 VG+....$20
4 VG+....$12
8 G+....$12
10 F+....$26
10 VG....$10

WAR BIRDS
3 VG/F....$22

WAR COMBAT
1 VG+....$25
5 VG+....$10

WAR COMICS
9 VG....$16
10 VG....$10
27 G....$5
39 VG....$11
45 VG....$11

WAR STORIES (DELL)
6 F....$45

WARLOCK
12 NM/M....$12
13 NM/M....$12
14 NM/M....$12
15 NM/M....$25

WARTIME ROMANCES
6 G....$11

WEB OF EVIL
16 VG/F....$33
19 VG+....$30
20 VG/F....$33

WEB OF MYSTERY
1 VG/F....$100
2 F/VF....$80
5 VG....$34
6 VG+....$43
9 VG....$34
23 VG....$30
24 VG+....$38
26 VG....$30
27 VG+....$35
29 G....$11

WEIRD ADVENTURES
1 F....$107

WEIRD COMICS
1 F+....$1,800
4 VF+....$1,500

WEIRD FANTASY
7 FR/GD....$25
8 VG+....$90
14 FR....$20
15 VG+....$65
16 FR....$15
17 G+....$40
17 VG....$55
20 VG....$58
20 VG-....$45
21 FN-....$100
22 VG/F....$55

WEIRD HORRORS
1 F+....$175
2 F+....$80
3 VG-....$35
5 F+....$90
9 VG....$60

WEIRD SCIENCE
5 F....$120
7 FR/GD....$30
7 G....$25
10 G....$40
10 G+....$35
11 F....$85
11 VG....$55
13 G....$29
17 VG+....$75
22 GD/TSP....$34
22 VG....$80

WEIRD SCIENCE FANTASY
25 VG+....$75
27 VG....$55

WEIRD THRILLERS
2 F....$100

WEREWOLF BY NIGHT
8 NM/M99 (WP)....$18
17 NM/M99 (WP)....$15
18 NM/M99 (WP)....$15
19 NM/M99 (WP)....$15
20 NM/M99 (WP)....$15
21 NM/M99 (WP)....$10
22 NM/M99 (WP)....$10
23 NM/M99 (WP)....$10
24 NM/M99 (WP)....$10
25 NM/M99 (WP)....$10
26 NM/M99 (WP)....$10
27 NM/M99 (WP)....$10
28 NM/M99 (WP)....$10
29 NM/M99 (WP)....$10
30 NM/M99 (WP)....$10
31 NM/M99 (WP)....$10
32 NM/M99 (WP)....$80
33 NM/M99 (WP)....$50
34 NM/M99 (WP)....$10
35 NM/M99 (WP)....$10
36 NM/M99 (WP)....$10
37 NM/M99 (WP)....$15
38 NM/M99 (WP)....$10
39 NM/M99 (WP)....$10
40 NM/M99 (WP)....$10
41 NM/M99 (WP)....$10

WESTERN COMICS
12 FR....$8
32 G+....$15
40 F....$34
41 VG....$20
41 VG-....$18
43 F....$30
44 F....$30
47 G....$10
48 G....$10
52 VG/F....$28
53 VF-....$40
54 VG....$20
57 G....$10
58 F+....$36
60 VG....$20
64 VG....$16
66 VG/F....$22
67 F+....$30
68 VF....$37
70 VG....$16
71 VG/F....$22
73 VG+....$20
79 VG+....$20
80 G....$8
83 VG....$16
84 G....$8

WESTERN GUNFIGHTERS
22 VG....$28
23 FR....$8
25 VG....$15
26 VG....$15
27 VG+....$19

WESTERN KID
2 VG....$16
5 VG....$15

WESTERN OUTLAWS
1 VG+....$38
5 VG....$14
5 VG+....$17
6 VG....$14
7 VG....$14
10 G....$7
16 G+....$7
19 VG....$14
21 G....$7
21 VG....$12
64 F....$47
67 VG....$27

WESTERN TALES OF BLACK
31 G+....$15

WESTERN WINNERS
7 F....$66

WHACK
3 G....$14

WHEEDIES
11 NM/M (WM)....$110

WHIZ COMICS
10 FR....$90
12 FR....$60
13 FR....$60
17 FR....$60
18 FR/G....$90
20 FR/G....$90
36 F+ (D COPY)....$200
70 VG/F....$50
75 VG+....$48
78 VF+....$115
79 VF....$95
82 VF....$95
83 F/VF....$70
88 VF+....$115
93 VG....$38
94 VF....$95
98 F....$56
100 VF....$125
102 F/VF....$65
104 VG+....$45
105 VF/NM....$125
109 VF/NM....$125
110 VF+....$115
114 G....$18
114 VF....$95
115 VF....$95
116 VF+....$115
117 VF+....$115

WHODUNIT
2 VG+....$25

WILBUR
11 G/VG....$25
12 G/VG....$25
13 G/VG....$25
14 G....$16
16 G....$16
17 VF....$50
18 F+....$38
19 F+....$38
23 VF+....$35
24 VF+....$35
25 VF-....$28
27 VF....$30
36 VF+....$24
43 F+....$18

WILD
1 VG....$40
1 VG+....$50
2 VG....$24
4 VG....$20

WILD WESTERN
4 F+....$60
14 FN/VF....$38
15 F....$30
19 FN/VF....$38
20 VG....$18
23 G....$9
24 G....$9
25 FN/VF....$32
33 G+....$10
34 G....$7
52 VG....$16
57 VG+....$12

WILLIE COMICS
22 VF+....$28

WINGS
6 G+....$65
13 FR/GD....$30
24 G/VG....$50
29 VG+....$75
85 F+....$55
103 F+....$55
107 VG/F....$32
109 F/VF....$65
123 VG....$28

WINNIE WINKIE
2 F+....$15
7 VF....$18

WITCHCRAFT
1 VG+....$135
3 G....$26

WITCHES TALES
4 VG/F....$35

WOMEN OUTLAWS
8 VG/F....$100

WONDER COMICS
12 VF+ (D-COPY)....$500
20 VF/NM....$500

WONDER WOMAN
13 VG....$150
14 VG....$150
15 F+....$315
15 VG....$150
16 FR....$50
16 VG+....$185
17 VG+....$185
20 F+....$32
20 VG....$150
21 G+....$100
23 FR....$35
23 VG....$130
24 PR....$20
25 VG....$130
25 VG+....$165
26 FR....$35
27 G....$66
27 VG....$130
28 VG....$130
28 VG-....$75
29 VG....$130
31 F....$135
31 VG+....$115
32 G....$45
32 VG....$90
33 VG....$90
33 VG+....$115
34 F+....$185
34 FR....$20
35 FR....$20
35 VG....$90
36 F-....$120
36 FR/G....$35
37 FR/G....$35
37 VG....$90
38 VG....$85
38 VG+....$110
39 FR/G....$35
39 VG/VG+....$100
40 VG+....$115
41 VG+....$85
42 G....$36
42 VG/F....$120
43 FR....$20
43 VG....$70
44 VG+....$85
46 PR....$10
46 VG+....$90
47 VG....$70
48 VG+....$95
48 VG-....$60
49 FR....$20
49 G....$65
50 VG....$70
50 VG/VG+....$75
51 VG/F....$65
52 VG....$45
53 VG+....$55
54 FR/G....$20
55 F....$69
56 VG....$45
57 FR/G....$20
58 FR/G....$20
59 VG+....$55
59 VG/VG+....$75
60 G....$23
61 FR....$10
62 FR/G....$15
63 VG....$19
63 VG+....$45
64 FR....$10
65 VG....$38
66 FR....$10
67 VG....$38
68 VG+....$48
69 VG+....$48
70 VG/F....$70
71 G....$19
71 VG+....$60
72 FR....$10
73 G+....$25
74 G+....$25
75 VG....$34
76 VG....$34
76 VG/F....$65
77 G+....$25
78 FR....$10
79 FR....$10
80 FR....$10
82 VG-....$28
83 FR....$10
84 FR....$10
85 G....$17
86 G+....$25
87 G....$17
89 G....$17
92 FR....$8
94 VG....$24
95 VG....$30
96 G....$12
96 VG+....$30
101 G....$11
102 G....$11
104 VG....$22
105 VG....$175
106 VG....$22
107 VG....$22
108 G+....$15
110 G....$11
111 G....$8
112 G....$8
113 G....$8
114 VG....$16
115 VG....$16
116 G....$8
117 G....$8
118 G....$8
119 F+....$48
119 VG....$16
120 G....$8
121 VG....$11
123 VG....$11
124 VG....$11
125 VF+....$25
125 VG+....$14
127 VG....$11
128 VF+....$25
130 F/VF....$16
130 VG+....$14
132 VF+....$20
139 VG+....$7
141 F+....$12
142 VG/F....$8
148 VG....$6
150 VF....$15
151 F+....$11
152 VF....$15
153 F+....$11
154 F+....$11
157 VF (WP)....$15
165 VF- (WP)....$13
166 VF+ (WP)....$18
169 VF+ (WP)....$18
170 VF- (WP)....$13
175 VF+ (WP)....$10
188 VF/NM (WP)....$8
193 NM (WP)....$12
231 NM/M (WP)....$7
232 NM/M (WP)....$7
233 NM/M (WP)....$7
234 NM/M (WP)....$7
235 NM/M (WP)....$7
236 NM/M (WP)....$7
237 NM/M (WP)....$7
238 NM/M (WP)....$7
239 NM/M (WP)....$7
240 NM/M (WP)....$7
241 NM/M (WP)....$7
242 NM/M (WP)....$7
243 NM/M (WP)....$7
244 NM/M (WP)....$7
245 NM/M (WP)....$7
247 NM/M (WP)....$7
248 NM/M (WP)....$7
249 NM/M (WP)....$7
250 NM/M (WP)....$7
251 NM/M (WP)....$7
252 NM/M (WP)....$7
253 NM/M (WP)....$7
254 NM/M (WP)....$7
255 NM/M (WP)....$7
256 NM/M (WP)....$7
257 NM/M (WP)....$7
258 NM/M (WP)....$7
259 NM/M (WP)....$7
260 NM/M (WP)....$7
262 NM/M (WP)....$7
263 NM/M (WP)....$7
265 NM/M (WP)....$7
266 NM/M (WP)....$7
272 NM/M (WP)....$5
273 NM/M (WP)....$5

WONDERWORLD COMICS
9 VG/F (CT)....$400
10 VG....$300
10 VG/F....$375
16 VG....$125
18 VG+....$135

WORLD OF FANTASY
1 G/VG....$60
3 VG+....$45
5 VG....$28
5 VG+....$35
6 VG+....$35
7 F....$41
8 VG+....$35
9 VG+....$55
10 VG/F....$38
12 G....$12
12 VG....$22
13 F+....$45
14 G....$11
14 VG/F....$30
15 FR/GD....$8
17 G....$14
18 VG-....$22
19 G....$14

WORLD OF MYSTERY
2 FR/G....$10
6 G....$16

WORLD OF SUSPENSE
4 G....$12
5 VG....$22
6 F....$34
8 VG....$22

WORLD'S BEST
1 F+....$5,500
1 VG+....$3,000

WORLD'S FINEST
2 VG/F....$900
3 VG/VG+....$500
4 VG+....$400
5 F+....$925
5 F/VF....$900
5 VG/VG+....$450
6 VG....$260
7 VG+....$375
8 F+....$560
8 VG....$230
9 VG....$290
9 VG/F....$400
11 F....$340
11 VG+....$325
13 VG/VG+....$275
14 VG+....$250
15 VG....$225
16 VG....$225
16 VG+....$280
17 G+....$150
17 VG+....$280
18 G....$85
18 VG/G....$260
19 F....$290
19 VG/F....$260
20 F+....$400
20 VG....$190
21 G....$60
21 VG+....$175
22 VG....$135
23 VG+....$175
24 VG....$135
25 G+....$100
25 VG+....$175
26 FR+....$60
26 VG+....$175
30 VG/VG+....$155
35 FR....$30
53 G+....$100
67 VG+....$150
69 VG....$130
70 VG/G....$120
71 VG+....$450
72 VG/F....$250
72 VG/VG+....$160
73 VG+....$225
74 G+....$75
74 VG....$110
75 F....$160
75 VG+....$125
76 VG+....$100
77 VG-....$60
78 F....$135
78 FR....$20
79 F+70....$165
79 VG....$75
80 +....$180
80 VG/F....$110
81 VG....$60
82 VG+....$75
83 VG+....$75
84 VG/F....$75
85 VG+....$75
86 VG....$60
87 F+....$125
87 VG....$60
88 FR....$20
89 FR....$20
90 VF....$90
90 VG....$60
91 FR....$10
92 FR....$10
93 VG....$42
94 VG+....$150
95 F/VF....$100
95 FR....$10
96 VG....$40
97 VG/F....$50
98 G....$20
99 G....$20
99 VG+....$50
100 VG....$75
101 VG+....$37
102 VG+....$37
102 VG/F....$40
103 VG+....$37
104 VG....$30
104 VG+....$37
105 VF-....$70
106 VF-....$70
107 VF....$90
108 F+....$55
109 VF+....$110
110 F+....$55
111 F+....$48
112 VF....$60
114 VF....$60
115 FG+....$900
1 VG/F....$36
116 F....$25
116 VF....$60
117 VG/F....$30
118 VF+ (WP)....$75
119 VF+ (WP)....$75
120 VF (WP)....$60
121 F-....$23
121 VF+ (WP)....$75
122 VF+ (WP)....$40
124 VF (WP)....$30
126 VF+ (WP)....$40
127 F+....$22
128 F+....$22
129 F....$21
129 F/VF....$25
130 F/VF....$25
131 F+....$15
131 VG+....$15
132 VF (WP)....$30
134 VF (WP)....$30
135 VG/F....$10
136 F/VF....$25
138 F/VF....$25
139 VF (WP)....$30
140 F+....$22
143 VF+ (WP)....$30
145 F/VF....$20
146 F+....$16
147 VF (W P)....$23
148 VF (WP)....$23
149 VF (WP)....$23
150 VF/NM (WP)....$35
151 G+....$14
152 VF....$17
152 VF (WP)....$17
153 VF (WP)....$17
153 VF+....$20
154 VF/NM....$25
154 VF/NM (WP)....$30
155 VF/NM....$25
156 F+....$48
157 VF+....$20
158 F+....$14
159 VF+....$20
160 VF....$17
162 VF....$12
163 NM....$25
163 VF (WP)....$12
164 NM-....$20
165 NM-....$20
166 NM....$30
167 NM....$25
168 VF+....$15
169 NM-....$20
171 NM....$25
172 NM....$25
173 NM....$25
174 NM....$25
175 NM-....$22
176 NM....$25
176 VF/NM (WP)....$20
177 VF/NM....$22
178 NM....$12
180 NM....$12
180 NM-....$10
181 NM....$12
182 NM....$12
183 NM....$12
184 NM....$12
185 NM....$12
186 VF/NM....$10
187 VF/NM....$10
189 NM-....$8
190 NM....$10
191 NM....$10
193 VF/NM....$8
194 NM....$10
195 NM....$10
196 NM....$10
197 VF+....$15
198 NM....$100
199 NM....$100
200 NM....$10
201 NM....$10
202 NM....$10
203 NM....$10
204 NM....$10
207 NM....$10
207 VF/NM....$8
208 NM/M....$10
209 NM....$10
209 NM/M....$10
210 NM....$10
212 VF/NM....$8
214 NM....$10
230 NM/M (WP)....$9
231 NM/M (WP)....$9
232 NM/M (WP)....$9
233 NM/M (WP)....$9
234 NM/M (WP)....$9
235 NM/M (WP)....$9
236 NM/M (WP)....$9
237 NM/M (WP)....$9
238 NM/M (WP)....$9
239 NM/M (WP)....$9
243 NM/M (WP)....$9
247 NM/M (WP)....$9
248 NM/M (WP)....$9
249 NM/M (WP)....$9
250 NM/M (WP)....$6
251 NM/M (WP)....$6
252 NM/M (WP)....$6
254 NM/M (WP)....$6
255 NM/M (WP)....$6
256 NM/M (WP)....$6
257 NM/M (WP)....$6
258 NM/M (WP)....$6
259 NM/M (WP)....$6
260 NM/M (WP)....$6
261 NM/M (WP)....$6
262 NM/M (WP)....$6
263 NM/M (WP)....$6
264 NM/M (WP)....$6
265 NM/M (WP)....$6
266 NM/M (WP)....$6
267 NM/M (WP)....$6
268 NM/M (WP)....$6
269 NM/M (WP)....$6
270 NM/M (WP)....$6
271 NM/M (WP)....$6
272 NM/M (WP)....$6
273 NM/M (WP)....$6
274 NM/M (WP)....$6
275 NM/M (WP)....$6
276 NM/M (WP)....$6
277 NM/M (WP)....$6
278 NM/M (WP)....$6
279 NM/M (WP)....$6
280 NM/M (WP)....$6
281 NM/M (WP)....$6
282 NM/M (WP)....$6
283 NM/M (WP)....$6
284 NM/M (WP)....$6
285 NM/M (WP)....$6
286 NM/M (WP)....$6
287 NM/M (WP)....$6
288 NM/M (WP)....$6
289 NM/M (WP)....$6
290 NM/M (WP)....$6
291 NM/M (WP)....$6
292 NM/M (WP)....$6
293 NM/M (WP)....$6
294 NM/M (WP)....$6
295 NM/M (WP)....$6
296 NM/M (WP)....$6
297 NM/M (WP)....$6
298 NM/M (WP)....$6
299 NM/M (WP)....$6
300 NM/M....$6

WORLDS OF FEAR
3 VG+....$100
5 VG+....$48
7 FR....$15
8 FR....$15

WOW COMICS
3 VG....$150

WYATT EARP
4 G+....$12
8 FN-....$22
10 VG....$16
11 G....$8
12 G....$8
13 VG+....$17
15 G....$7
19 G+....$10
20 VG....$13
21 G+....$7
22 VG....$8
27 VG....$8
29 VG+....$10

X-MEN
1 F....$1,125
1 F+....$1,700
1 VF/VF+84....$3000
1 VG+....$900
1 VG/F....$1,000
3 VF-....$450
3 VF80....$475
3 VF85....$475
4 VG+....$150
5 VF+87....$325
8 NM92....$325
9 VF+87....$200
10 NM+96....$350
11 NM94....$400
11 NM92....$200
12 VG/F....$95
14 NM92....$200
14 NM93....$350
15 NM93....$200
15 VF/NM90....$235
18 NM93....$100
19 NM92 (WP)....$90
19 NM94....$160
20 NM90 (WP)....$90
22 VF+....$65
22 VF+88....$75
24 NM+96....$150
24 VF/NM....$65
26 NM+96....$150
26 NM+96 (WP)....$150
27 NM+96....$95
28 NM93....$125
29 NM....$95
29 NM+96....$150
30 NM94....$100
31 NM93....$75
32 NM+96....$110
34 F+ (WP)....$30
34 NM94....$75
35 F (WP)....$40
35 VF82....$50
36 NM+95....$100
37 NM+95....$100
37 NM+96 (WP)....$110
38 NM+96 (WP)....$110
38 NM94....$100
38 VF/NM....$90
39 NM94....$75
40 NM+96 (WP)....$110
40 NM-....$60
40 NM93....$75
41 NM91....$60
41 NM93....$75
42 NM93 (WP)....$75
43 NM+95 (WP)....$110
45 NM93....$75
46 NM91 (WP)....$75
47 NM92 (WP)....$50
48 NM92 (WP)....$50
48 VF/NM....$35
50 NM+96 (WP)....$110
51 NM93 (WP)....$80
51 NM94....$75
52 NM+96 (WP)....$70
52 NM92....$60
53 NM94 (WP)....$80
62 NM92....$60
64 NM+96....$95
65 NM+96....$95
66 NM94....$60
67 NM+96....$48
68 NM+96....$45
69 NM94....$36
70 NM+96....$48
71 NM+96....$40
72 NM+96....$40
78 NM94....$25
84 NM94....$25
86 NM94....$25
89 NM94....$25
94 NM94....$525
95 NM/M....$100
96 NM/M....$75
96 NM/M99 (WP)....$80
97 NM/M....$75
98 NM/M....$75
99 NM/M....$75
99 NM/M99 (WP)....$80
100 NM/M....$80
102 NM/M....$32
105 NM/M....$32
106 NM/M....$30
108 NM/M....$65
109 NM/M....$54
111 NM/M....$32
112 NM/M....$30
113 NM/M....$30
114 NM/M....$30
115 NM/M....$30
116 NM/M....$30
117 NM/M....$30
118 NM/M....$30
119 NM/M....$30
120 NM/M....$60
121 NM/M....$65
122 NM/M....$27
123 NM/M....$27
124 NM/M....$27
125 NM/M....$27
126 NM/M....$27
127 NM/M....$27
128 NM/M....$27
129 NM/M....$36
130 NM/M....$30
131 NM/M....$24
132 NM/M....$24
133 NM/M....$24
134 NM/M....$24
135 NM/M....$24
136 NM/M....$21
137 NM/M....$27
138 NM/M....$21
139 NM/M....$40
140 NM/M....$42
141 NM/M....$40
142 NM/M....$32
143 NM/M....$15
144 NM/M....$10

X-MEN SPECIAL
1 NM....$100
1 VF/NM....$70

YELLOW CLAW
1 G....$69
3 VG....$105

YOUNG ALLIES
4 VF (LR)....$400
5 F/VF....$600
7 VG/F....$215
10 VG/F....$215
15 F+....$275
19 F....$210

YOUNG KING COLE VOL. 2
2 VG+....$17

YOUNG MAN
7 G+....$11
13 G+....$11

ZAGO
2 G/VG....$65

ZEGRA
5 VG-....$70

ZIGGY PIG SEAL
4 VG+....$20

ZIP COMICS
1 VG+....$700
19 G/VG....$150
28 VG+....$250

ZOOT
7 VF-....$475

RARE CROSSOVER! GREAT BOOKS, GREAT PRICES!

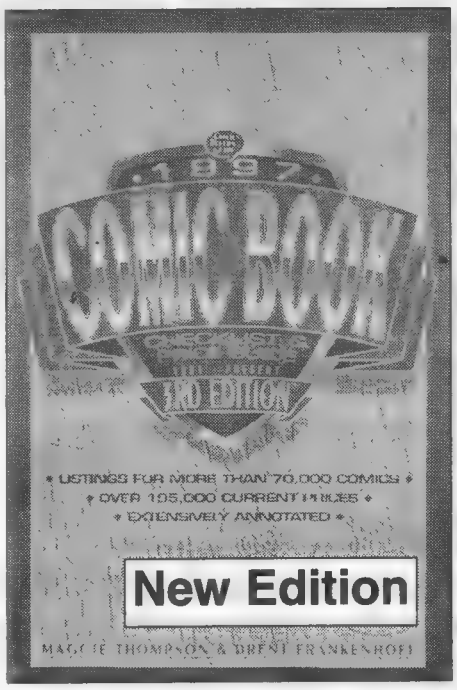

1997 Comic Book Checklist & Price Guide, 3rd edition, puts you at the leading edge of comic pricing, from 1961 (Silver Age) to the present, from independent releases to hard-to-find limited editions. Thompson and Frankenhoff help you catalog your collection with a detailed checklist. 8x10 SC • 576p • 300 photos • **DO03 $16.95**

Marvel Comics Checklist & Price Guide

1961 To 1993 presents Marvel comics and collectibles in a handy "checklist" format. Price and inventory your Marvel comics, posters, action figures and trading cards with this guide edited by Maggie Thompson. 6x9 SC • 256p
• 150 photos
• 8p color section
• **ML01 $14.95**

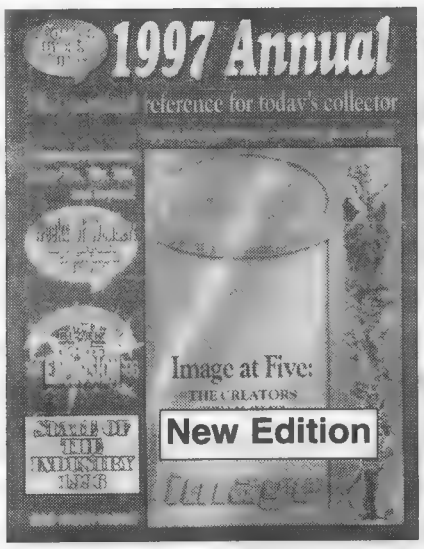

Comics Buyer's Guide 1997 Annual, 6th edition, spotlights Image Comics and its 5th anniversary celebration. State of the Comics Industry Report analyzes 1996. Check out the publishers directory, a history of comics, and writings from popular *CBG* columnists. 8-1/2 x11 SC • 104p • 50 photos • 8p color section • **BG97 $9.95**

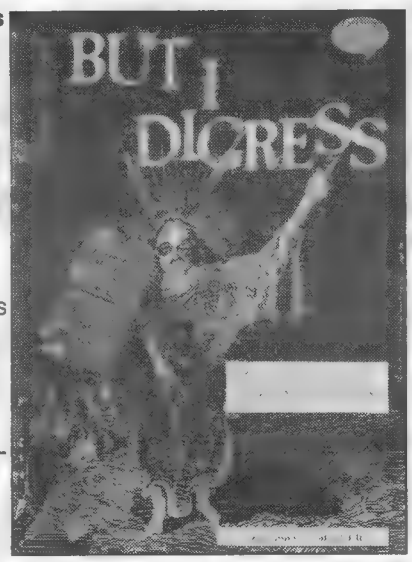

'But I Digress' brings you a selection of Peter David's best columns from *Comics Buyer's Guide*. Sections include: "Comic Books - Variations on a Theme"; "The Chalker Papers"; "Fun With Publishers"; "The Write Stuff"; and more. 7x10 SC • 256p
• **DV01 $14.95**

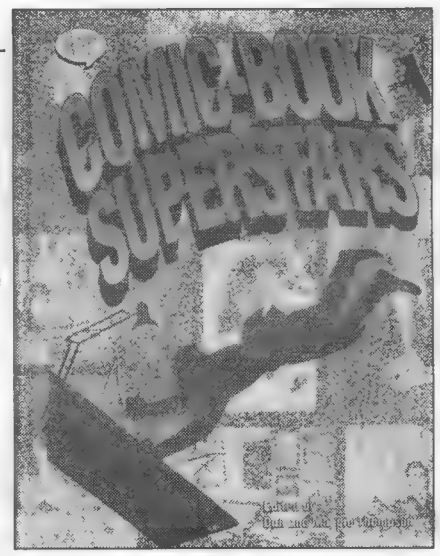

Comic-Book Superstars introduces you to the writers, artists, colorists and letterers who bring the stories to life. Maggie Thompson compiled this book with wide page margins for autographs and sketches. It's perfect for comics conventions, signings and store appearances. 81⁄2x11 SC • 256p • 100 photos • **CM01 $16.95**

❑ PLEASE SEND ME THESE KRAUSE COLLECTOR BOOKS

❑ PAYMENT ENCLOSED
❑ MC ❑ VISA ❑ DISC ❑ AMEX

Name
Address
City
State Zip
Phone
Card No.
Expires: Mo./Yr.
Signature

Complete and mail payment to:
Krause Publications •
Book Order Dept. **D7HB**
700 E. State St., Iola, WI 54990-0001

QTY	TITLE	CODE	PRICE	TOTAL

❑ Please send me a FREE Krause Publications all-product catalog — FREE

SHIPPING: $3.25 1st book; $2 ea. add'l.
Call for rates outside U.S., overnight or UPS delivery.
Sales Tax: WI residents, 5.5%; IL residents, 7.75%

SHIPPING
SUBTOTAL
TAX
TOTAL

Great Books Make Great Gifts
Order Now!

SATISFACTION GUARANTEE
If for any reason you are not completely satisfied with your purchase, simply return it within 14 days and receive a full refund, less shipping.

Credit Card Calls Toll-free
800-258-0929 Dept. D7HB
Monday-Friday, 7 a.m. - 8 p.m. • Saturday, 8 a.m. - 2 p.m., CST
Visit our web site: http://www.krause.com

PITTSBURGH C

PITTSBURGH EXPOMART, MO

APRIL 18th, 19th, 20th / Fri. 12 - 7, S

★ 100s of Comics Pros
★ 200 Exhibitor Booths
★ Free Promos
★ Free Parking
★ Free Autographs
★ Sci Fi/Horror Marathon
★ Japanimation Marathon
★ Charity Auction
★ Casino Night
★ Spawn Movie & Animated Series Preview

Attending Dealers, Co

• All-American Comics & Collectibles • A
• Art by Susan Van Camp • Basement Com
• Captain Blue Hen • Cards 4 U Inc. • Car
• Chaos! Comics • Chautauqua Comics •
• Collector's Fantasy • Collector's Kingdom
• Comic Book Ink • Comic Book Legal Defe
• Dean Correa • Crazy Ed's • Crusade
• Curly Demon Studios • D.B.I. Comics • DC Co
• Diamond Comic Distributors • Nelson Dod
• Gateway Inc. • Graham Cracker Comics •
• Ground Zero Comics • Greg Hammerstein
• Image Comics • Immortal Nights Studio •
• Internet Comics • Jimmy Jay & Co. • Joy
• Kiss and Tell Press • Knightsbridge Studios
• London Night Studio • MBNA America • Max
• Motor City Comics, Inc. • Mr. Jakes Funny Book
• Bill Nereson • New Dimension • OR
• Phantom of the Attic • Powder Monkey Pro
• R.A.K. Graphics • Mark Rachow • Royal Colle
• Screaming Dodo Studios • Shawn's Trading
• Richard Stubblefield • South Jersey Reb
• T & T Comics • TNT Explosive Non-Sports
• Time Line Studios • Top Cow Productions •
• Vault of Comics • VG Anime • Visage
• Wizard Collectibles • Wizards Asylum

Plus for the first time anywhere:
1983 Justice League/
will be on

$10.00 per Day / $25.00 3 Day

For Info: Pittsburgh Comicon 1002 Graham Ave. Windber, PA 15963 (814) 467-4116 Fax:(814)

COMICON

NROEVILLE, PA

Sat. 10 - 6, Sun. 10 - 5

PITTSBURGH COMICON

ompanies, & Studios!! (As of 3/10/97)

Alternate Dimension • Amazing Georges
mics • Blazer Unlimited • Caliber Comics
rds, Comics and Collectibles • CFD Comics
• Richard Clayton • Collector's Exchange
• Comic Art Works • Comic Book Addiction
fense Fund • Comic Relief • Comics World
le Entertainment • Cult Fiction Comics
omics • Decipher Games • Destini Productions
dds • Downtown Comics Inc. • E & C Books
• Great Eastern Comics • Green Man Press
• Hugo's Collectibles • Hyperactive Studios
• Industrial Design Comics • Infinity Comics
y's Japanimation • Jump Back Productions
os • L.E.B. Enterprises • Legends and Heroes
aximum Press • Deb Morh • Moordam Comics
ks • Mr. Weekend Productions • James Mullicant
RCA • Outer Limits • Outstanding Art
oductions • John Proctor • Quantum Comics
ctibles • San Francisco Laser Disc • Savage Epic
Post • Sincere Comics • Marshall Stienman
ellion Productions • Superior Sportscards
s Cards • 3 Finger Prints • Wesley Tillander
• Topaz Press • United States Playing Card Co.
e Studios • Walt's Cards • Webs Comics
m • Wizards of the Coast • Harley Yee

The art from the never published /Avengers Crossover

display!!!

- ★ Panel Discussions
- ★ Art Contest
- ★ Costume Contest
- ★ 24 Hr. Gaming Room
- ★ Magic Tournament
- ★ Star Wars Tourney
- ★ X-Files CCG Tourney
- ★ Star Trek CCG Demo
- ★ Overpower Tourney
- ★ Battletech Tourney
- ★ White Wolf Live Action: Vampire Game
- ★ Portfolio Reviews

Pass; Under 12 $8/under 6 Free

) 467-4416 E-Mail: RogueAnkh@aol.com Website: http//www.rpgspot.com/PittCon/pittcon.htm

SHOWCASE

Showcase ads are available at $29.00 each. Typesetting, illustrations and photos are included in the cost. New advertisers: please include current street address and phone number to avoid delay.

Thousands of ultra-rare feature films, shorts, movie trailers & classic TV commercials from the 1930s-70s!

SEND $5 FOR OUR 196 PAGE CATALOG!

SOMETHING WEIRD VIDEO®

SWV, PO BOX 33664
SEATTLE, WA 98133
(206)361-3759 FAX (206)364-7526
Please state with signature that you are 18 or older!

ACCEPTING CONSIGNMENTS FOR FUTURE AUCTIONS

Call NICK KRONFELD Today
(860) 561-1405

4 Hunter Drive
W. Hartford, CT 06107
(860) 561-1405

CBG

All inquiries held in strict confidence.
Fax: (860) 521-7479

Chastity #1 Onyx Edition	$12.00
Evil Ernie S.T.H. #3 Variant	12.00
Lady Death Reck. #1 Micro	10.00
L.D. Lingerie Leather	35.00
Maxx ½	5.00
Darkness #3	2.50

ANOTHER PLACE & TIME
1331 Willow Tree Drive, Woodstock, GA 30188 • (770) 924-0295
CALL FOR OUR NEW EXCLUSIVES!!
ORDERING INFO: Please call if mailing check or M.O. Make check to Pat Jankowski. Add $5.00 for shipping. Thanks for the orders!! Call Now!!

PULPS WANTED!

ONE PIECE OR LIFETIME COLLECTIONS WANTED. -
VERY COMPETITIVE PRICES PAID - - **IMMEDIATE CASH** -
WILL TRAVEL TO VIEW LARGE COLLECTIONS.
LOOKING TO BUY LARGE QUANTITIES OF PULPS.
BUYING MOST TITLES IN NICE SHAPE, BUT OF MAIN INTEREST ARE THE FOLLOWING:

All Hero and Villain titles, Detective titles, Weird Tales, Thrill Book, Saucy's, Spicy's, Horror, Terror, early ERB, Black Bat, Domino Lady, Lone Ranger, Blue Steel, Zeppelin Stories, Submarine Stories, Medical Horrors, Zoom, and many others.

Call, Write or Fax
Dave Smith c/o Fantasy Illustrated
P.O. Box 30183, Seattle, WA 98103 • (206) 784-7300, Fax (206) 782-2844

The top five reasons to order from

Perpetual Comics

5. Owned and operated by fans like yourself.
4. Previews Magazine - Free!
3. All current subscribers are entered into a random drawing for free premium books.
2. Dedicated to quality service.
1. **30%** off the cover price of every new comic book!

To receive your first order form, send your name and address to:

Perpetual Comics
P.O. Box 650-515, Fresh Meadows, NY 11365

SINCERE COMICS INC.

Pensacola, FL
PH: (904) 476-9944 • FAX: (904) 476-9980

Silver Age Comics
Call for grades & prices

Spider-Man #1 - 50	Justice League #1 - 40
Fantastic Four #1 - 100	Green Lantern #1 - 40

Want lists welcome, trades possible.
E-mail us at: sincerecomics@pen.net
www.pen.net/sincerecomics/

James L. Sutton/Star Collectors
12680-F Briargien Loop, Stanton, CA 90680
(714) 894-1845

Please include $5.00 for postage. Catalog of Movie Posters, Rock & Roll, Autographs, Photos, Video/CD Roms, Sale Material is $5.00.

1. Marvel's greatest heroes 8-pack - black box, signature series. Included is Battle Ravaged Wolverine, Spider-Man, Silver Surfer, Hulk Buster, Ironman, Ghostrider, The Thing II and Venom II, MIB, great item $45.00
2. "V" M-16 resistance rifle, MOC, nice graphics 65.00
3. Marvels famous couples: Spider-Man & Mary Jane, or Gambit & Rogue, MIB .... 25.00 each
4. Legends of Batman: Batman vs Catwoman 12" dolls, MIB, nice 60.00
5. First Contact: Jean-Luc Picard in 21st Century outfit, MIB 30 00
6. Aliens: Flying Queen Alien on International card $20.00, Rhino Alien MOC $15.00, Bull Alien MOC $15.00, Gorilla Alien, MOC $15.00, Mantis Alien MOC $15.00, Snake Alien, MOC 15 00
7. Star Wars: 12" Obi-Wan Kenobi, MIB 45 00
8. Halloween (1978) one sheet movie poster, folded, NM 75.00
9. Star Trek (1979) one sheet movie poster, folded, NM 45.00
10. Brad Pitt autographed "Interview With Vampire" 8x0 color photo 60 00

Wein's World

4112-B N. Market St., Wilm, DE 19802
Your source for:
Independent Comics / Prints
Original Art / Portfolios
Platinum Memberships
(302) 762-0724
Web Page www.doa.net/weinsworld
E-Mail weins@doa.net

WE BUY STORE OVERSTOCK

Large Quantities of Bulk and Golden Age Comics
IN, OH, MI, PA, KY
We'll travel to you.
JOHN 614-523-2711

OVERSTOCK WANTED!

50,000 to 500,000 Comics

Call Bulldog Collectibles
(520) 717-2636

CBG

Fantasy Distribution

Please see our ad next issue or call for the best in new & back issue wholesale comics.

CBG

2831 Miller St., San Leandro, CA 94577
(510) 352-5832 Fax (510) 483-8742

Closing our store front, 10 years of inventory must go. 70% - 80% off everything but new comics. Magic and Star Wars, Singles Low Scrye plus Discount Toys, Models, T-shirts, Comics, Comics, Comics, Comic Racks, Register, Display Case and more.

Dealers welcome. Call for hours.
Stop by today.

COPPER AGE COMIX

4601 Monona Drive, Monona, WI 53716
608-222-3304

COMICS DISCOUNTED BY GRADE (Part 2)

Take the following discounts on all comics listed below:

NM- to NM = 0%	F/VF = 15%	VG/FN – 25%	G/VG = 35%
VF- to VF/NM = 10%	FN- to FN+ = 20%	VG- to VG+ = 30%	G- to G+ = 40%

AMAZING SPIDER-MAN

#31 VF	$90	50 VF+	300	74 NM-	50
31 VG+	40	51 FN+	60	75 VF/NM	40
32 VF-	80	52 VF+	50	76 VF	30
33 FN+	65	53 NM-	60	77 NM-	40
34 VF/NM	125	54 VF	45	78 NM-	40
34 FN	55	55 VF+	50	79 VF+	35
35 VF-	80	56 VF+	50	80 VF	30
36 VF/NM	125	57 VF+	50	81 VF/NM	35
37 VF-	80	58 VF+	50	81 FN	20
38 NM	150	59 VF+	50	82 VF+	30
38 VF-	80	60 FN	30	83 VF	30
39 VF	125	61 FN+	25	83 VG+	15
40 VF-	175	62 VF+	40	84 VF+	30
41 FN	55	63 VF-	30	85 VF+	30
42 VF	85	64 VF/NM	45	86 VF-	25
43 VF	60	64 FN+	25	87 F/VF	25
43 FN	35	65 NM-	50	88 NM-	35
44 VF	60	66 VF	35	89 VF+	30
45 VF	60	67 NM	50	90 VF-	30
45 VF-	55	68 NM-	50	91 NM-	35
46 VF	60	69 VF+	40	92 VF	30
47 VF	60	70 VF	35	93 VF-	25
48 VF/NM	75	71 VF+	40	94 F/VF	30
49 NM-	80	72 NM-	50	95 VF+	30
		73 VF+	45	96 VF	50
				97 VF-	40
				98 VF	50
				99 F/VF	25
				100 F/VF	80
				119 NM	35
				120 NM-	35
				121 NM-	100
				122 NM	135
				129 F/VF	150

BATMAN

#6 VG	750
14 VG/FN	750
16 FN+	2,000
22 VG/FN	300
23 VG/FN	600
24 F/VF	500
26 FN	300
27 F/VF	650
28 VG	250
32 VG+	250
33 VG+	300
36 F/VF	400
37 VG-	200
38 VF-	600
39 FN	300

NEW FORCE COMICS AND COLLECTIBLES
12720 SW 149th St., Miami, FL 33186-6331
Call 305-253-4777 10 a.m. - 10 p.m. EST (this is our home phone, so if N/A leave message).
MO, checks (must clear), MC/VISA (add 6%). Standard guarantee. $5 minimum S/H/I by USPS.
E-mail at newforcecc@aol.com

ORIGINAL COMIC ART WANTED

GRAPHIC COLLECTIBLES is looking to purchase, AT COMPETITIVE PRICES, art by many artists and titles too numerous to list.

GRAPHIC COLLECTIBLES
MITCH ITKOWITZ
22 Blue Hills Dr., Saugerties, NY 12477
Ph. (914) 246-0952 • Fax (914) 246-1025

DARK ADVENTURE COMICS
• INTERNATIONAL •

CBG

2785 Buford Hwy., Ste. 102 B
Duluth, GA 30136
(770) 232-1931

ALL WINNERS		**WHIZ COMICS**		**IRON MAN**	
#19 VG (R)	$900.00	#92 VG-	22.00	#1 G	30.00
NEW YORK WORLD'S FAIR		**SUPERMAN**		**SUPERMAN**	
G	900.00	#34 G+	125.00	#47 VG	35.00
ACTION COMICS		**W.D. DONALD DUCK**		**SUPERMAN**	
#15 F-	1,200.00	#178 VF R	100.00	#43 VG-	35.00
TERRIFIC COMICS		**OK COMICS**		**SPECIAL EDITION COMICS**	
#5 G	1,000.00	#1 VG	125.00	#1 G-	200.00
MARVEL FAMILY		**THRILLING COMICS**		**AIR FIGHTERS**	
#78 VG	15.00	#52 VG	30.00	V1 #2 G+	200.00
CAPTAIN MARVEL		**W.D. DONALD DUCK**		**SUPERMAN**	
#48 G	19.00	#108 VF R	100.00	#58 G	30.00
CAPTAIN MARVEL JR.		**ALL NEW COMICS**		**DOLLMAN**	
#85 VG-	12.00	#8 G+	150.00	#8 G+	50.00
WHIZ COMICS		**PEP COMICS**		**GREEN LANTERN**	
#84 G	11.00	#8 F-	300.00	#40 F-	75.00
MASTER COMICS		**HUMAN TORCH**		**SUPER MAGICIAN COMIC**	
#66 VG-	15.00	#3-#2 VG	500.00	V4 #5 VG-	30.00
CAPTAIN MARVEL					
#142 VG-	18.00				

Plus postage.

RICHARD STARR

107 Anderson Dr., Dunbar, WV 25064
Phone: 304-768-6523

SHOWCASE

Showcase ads are available at $29.00 each. Typesetting, illustrations and photos are included in the cost. New advertisers: please include current street address and phone number to avoid delay.

CHICAGO COMICON 1997

July 4th-6th

Where Gaming is an "Overpowering" Success.
Join us for the 1997 Overpower **National Championships**

SELLING YOUR COLLECTION??

Hear the call of...

Redbeard's Book Den

- Honest, friendly and reliable service.
- Backed by LARGE lines of credit at major banks.
- 20 years in business.

CBG Customer Service Award - 1997

Redbeard's Book Den

P.O. Box 217 • Crystal Bay, NV 89402-0217
Phone 702-831-4848 • FAX 702-831-4483

ELDORADO COMICS

2110 E. Rt. 70, P.O. Box 3630-C
Cherry Hill, NJ 08034
Ph: 609-489-1199; Fax: 609-489-8727

Minimum order is $25.00; add $6.00 to ship/insure (US). Satisfaction guaranteed! Prices subject to change. Send $100 for catalog. International orders welcomed!

BUYING Comics, Cards, Toys & Statues:

JLA #2	$8.00	X-Files Promo & Chase Cards	
Witchblade #1	15.00	Babylon 5 Chase Cards	Call
Darkchylde #1 (any)	Call	Star Wars Original Toys	Call
Body Bags #2	6.00	Penguin (Animated)	80.00
Linsner original artwork	Call	Poison Ivy (Animated)	30.00
CFD Limiteds, Binder	Call	*We are buying statues*	Call

ANIMAL MYSTIC
#1, 2 ..... $60.00
#1 Ltd 95.00
#3 ..... 26.00
#4 ..... 10.00

ASH
#1, 2 ..... 12.00
#3 ..... 7.00

ASTRO CITY
#1, 4, 5 ..... 10.00
#2, 3 ..... 8.00
#6 ..... 12.00
#1/2 ..... 15.00

AVENGERS
#1-3 ..... 5.00
#1A 7.50

BATMAN
#121 (Mr Freeze)
#181 (Poison Ivy)
In stock — Call

BODY BAGS
#1-4 ..... Call

BONE
#1 up - 1st prints
In stock — Call

CEREBUS
#1, 2 ..... in stock

CRYPT OF DAWN
#1 Ltd 15.00

CRY FOR DAWN
#1 (all prints) ..... Call
#2-9 ..... Call
Limiteds, Folios, Prints ..... Call

DARKCHYLDE
#1 - all ..... Call
#2A/B 15.00
#3 ..... 8.00
#3A 20.00

DARKNESS
SD Preview 20.00
#0 Variant 15.00
#0 Foil 30.00
#1 ..... 10.00
#1 Var 15.00
#2 ..... 6.00

DAWN
#1/2 ..... 15.00
#1/2 Var 50.00
#1 ..... 12.00
#1 Variants ..... Call
#2 ..... 7.00
#2 Ltd 35.00
#3, 4 ..... 6.00
#3 Ltd ..... Call

DAWN
#4 Ltd 25.00

DEMON
An #2 - Hitman 20.00
43-45, 52-54 ..... Call

DETECTIVE
#359 (Batgirl) ..... Call

DRAMA
Limited ..... Call

DV8
Rave 10.00
#1 (Lee) 10.00
#1 all others 6.00

EVIL ERNIE
All Series ..... Call
Premiums ..... Call

GEN 13
#1/2 ..... 50.00
Mini Series ..... Call
#1 up ..... Call
#1 Variants ..... Call
J. Lee Set 300.00
#11 Euro 75.00
Bootleg Var 50.00
Pin Set 25.00

HITMAN
#1 ..... 12.00
#2 ..... 8.00
#3 ..... 6.00
#4, 5 ..... 5.00

I LUSIPHUR
#1 up ..... Call
(see Poison Elves)

INC. HULK
#181 ..... Call
From $100 & up

JOHNNY MANIAC
#1 ..... 75.00
#2 ..... 15.00
#3 ..... 10.00
#4, 5 ..... 6.00

JUSTICE LEAGUE
#1 up ..... Call

MARS ATTACK
#1-5 MS 15.00

MAXX
Primer #5 ..... 60.00

MILK & CHEESE
#1 ..... Call

MILK & CHEESE
#2 ..... 50.00
#3 ..... 40.00
#4, 5 ..... 30.00
#6 ..... 20.00

POISON ELVES
#1 up ..... Call
Portfolio 30.00

PREACHER
#1 ..... Call
#2, 3 ..... 45.00
#4, 5 ..... 25.00
#6 ..... 20.00
#7-11, 13 ..... 15.00
#12, 14 up ..... Call

RAZOR
#1 up ..... Call

SCUD
#1 ..... Call
#2 ..... 15.00
#3 ..... 12.00
#4, 5 ..... 10.00
#6-10 ..... 6.00
#11 up 4.00

SHI
#1 signed 60.00
#1 ..... 50.00
#1 SD Comm ..... Call

STRANGERS IN PARADISE
#1-3 MS ..... Call

STAR WARS
All series ..... Call
#107 ..... 75.00
Ace 30.00

WITCHBLADE
#1/2 ..... Call
#1-5 ..... Call
#6 ..... 15.00
#7, 8 ..... 8.00
#9, 10 ..... 6.00
#9A, 10 DF 20.00
#11 up 5.00
Ace 50.00

X-FILES
#1-2 ..... Call
#0 Variants 15.00
#1/2 ..... 25.00

X-FILES
#1 up in stock Rolling Stone
US 10.00
Australia 125.00
Ashcans, mags, promo cards, TV Guides, all other items ..... Call

X-MEN
In stock — Call:
GS #1 and #94
In various grades
#95 up in stock

STATUES

Spider-Man only 60.00
Wolverine only 75.00

DRAGON*CON

Art Adams
Mike Allred • John Byrne • Peter David
Paul Dini • Jim Steranko • Bernie Wrightson • Mark Waid

JUNE 26 - 29, 1997

For Info Call (770) 925-0115 or Write: Box 47696, Atlanta, GA 30362-0696
or find us on the web at http://www.dragoncon.org

SILVER & BRONZE AGE DC & MARVEL

BATMAN
#200 F+ $115
FLASH
#110 G 160
JONAH HEX
#1 VF 38
RIP HUNTER
#1 VF- 285
SHOWCASE
#23 VF (3rd Green Lantern) 925
#30 F (Origin Aquaman) 165
SHOWCASE
#35 VG (2nd App. Atom) 138
SWAMP THING
#1 VF 56
CAPTAIN AMERICA
#109 (Origin) F/F+ 42
DEFENDERS
#1 F/F+ 62
FANTASTIC FOUR
#6 VF 875
#10 VF- 490
IRON FIST
#14 F+ (1st Sabre-Tooth) 78
IRON MAN
#1 NM- 295
IRON MAN & SUB MARINER
#1 F 69
SUB MARINER
#1 VF- 105
SGT. FURY
#13 (1st App. Cap) F 72
SILVER SURFER
#2 NM 165
STRANGE TALES
#101 VF 545
#126 VG/F 13
TALES OF SUSPENSE
#20 Fair/G- 13
#34 Fair/G- 13
#52 VG (1st (1st App. Blackwidow) 16
#55 G/G+ 8
#59 VF/NM (1st Solo C.A.) 220

Please Add $6.00 Shipping. Call anytime to reserve.

MARSHALL STEINMAN
1550 Dr. Penfield #808, Montreal, Quebec, Canada H3G1C2 • 514-938-8773

COMIC HEAVEN

24 W. Main St.
Alhambra, CA 91801
818-289-3945

CBG Customer Service Award - 1997

Send your want list or send for our free catalog.

DEALERS, LOOK!

St. Louis Comic Book Show Info!
MORE FUN '97 Is your host again at the St. Louis Regal Riverfront Hotel
AUGUST 22-24
10'x10' booth with one 8' table $130.00
Price Good Until May 1st
Confirmed Guests: Dick Sprang & Alex Ross
Call Jerry at (314) 647-1050

CRAZY ED'S

WE ARE LOOKING TO BUY HI-GRADE SILVER AGE
HERE ARE SOME OF THE BOOKS WE WILL PAY TOP $ FOR:

AMAZING SM 1-20 IN GD-VG OR VF-NM
UNC. X-MEN 1-20 IN FAIR-VG OR VF-NM
X-MEN 94 & GIANT SIZE 1 F/VF OR VF-NM
FANTASTIC FOUR #1 IN FAIR OR BETTER
SILVER SURFER 1-18 IN VF-NM
TV SHOWS-ANY TITLE IN VF-NM
TOS 39, HULK 1-6 OR AVENGERS 1 IN FAIR OR BETTER
ASM 21-50 IN F/VF-NM
X-MEN 21-66 IN VF-NM
HULK 181 IN VG OR BETTER
FF #2-50 GD-VG OR F/VF-NM
IRON MAN #1 IN VF-NM
'50'S & 60'S DC IN F/VF-NM

CALL (305) 947-6776 FOR SHIPPING INSTRUCTION OR FAX TO (305) 865-0069
SEE OUR DISPLAY AD IN CBG 1220!

Buying Collections

Prefer 1945-1975 DC and MARVEL, but looking for ALL types.
I especially need HULK 180-182 all grades, and SUPERMAN 234 and 235 fine or better.
I pay very high prices!
Contact me at
601-845-7778 or 601-478-1574
or send a list of books to: **Steve Mack**
2252 Almar Rd., Florence, MS 39073

CBG Customer Service Award - 1997

READ MISTER BLANK!

JLA
4 ..... $4
5 ..... $3
(New Superman)

BODY BAGS
1 ..... $6
2 ..... (SOLD OUT)
3 ..... $5
4 ..... $3

DV8
1 (set of 8 covers) $17
2, 3 ..... $3 ea.
4, 5 ..... $2.50 ea.

STORMWATCH
37 (begin Ellis & Raney) $7
38-40 ..... $5 ea.
41-45 ..... $3 ea.

ARCANUM
1 ..... $3
1 (variant) $6
1 Mega Con Edition (limited to 500) $15

DARKNESS
1 (variant) $10
2 ..... $5
3 ..... $4

DARKNESS
Cyberforce Source-book 2 (1st app. Pin Up by Queen)...$10 ea.
Cyberforce 25 (1st preview)...$5 ea.

DAWN
Blacklight 1 .. $12
Crypt of Dawn ltd. 1 ..... $10

MISTER BLANK
0, 1, .. $3 ea. HOT!

** Free Dawn 1/2 for orders over $30 before shipping.*

Famous Faces & Funnies
1731 N. Wickham Rd.
Melbourne, FL 32935
(407) 259-3575 • FAX (407) 259-7533
TERMS: All books M/NM. Add $3.50 + 5¢ per book. C.O.D. add $4.50. Int'l rates vary.

CBG Customer Service Award - 1997

FANGORIA MAGAZINE

Full Run 1-87, Graphic Horror, Solid VG-NM
$150.00
Please include $8.00 Post/Ins.
UPS Ship only/Check must clear
BELICH'S NOSTALGIA WORLD
8228 West Lincoln, West Allis, Wisc 53219
414-541-5110

WE BUY LOW-GRADE GOLDEN AGE!!!

LOST DUTCHMAN COMICS
747 W. Camelback Rd., Phoenix, AZ 85013
Ph./Fax (602) 263-5249
E-Mail: ldcomics@netzone.com
VISA/MC/AMEX accepted • OPEN 10-7 daily

CBG Customer Service Award - 1997

TALES OF SUSPENSE FOR SALE.

Take 50% off all prices. Postage $3.
Strict grading, money back guarantee.

#24 G	$21	57 F	60	74 F+	20	87 VG	12
38 VG	40	57 F/VF	80	74 G	6	88 VG-	11
40 G	120	58 F-	102	75 G/VG	9	88 F	17
41 G	67	58 VG/F	90	75 F-	17	88 Fr	3
41 G/VG	100	58 G	35	76 F	18	89 VG (2)	12
42 G	40	59 F+	129	76 Fr	3	89 VG+	13
42 VG	80	59 F	111	77 G	6	90 VG+	13
43 G	40	59 Fr	18	77 VG/F	15	90 VG	12
43 VG+	90	60 F+	59	77 G+	7	90 G+	7
43 VF	180	61 VF	50	78 G/VG	9	91 G	6
44 G	40	61 VG	20	78 F-	17	91 VG (2)	12
44 VG/F	100	61 G+	11	78 F	18	92 G+ (2)	7
45 G/VG	60	62 Fr	5	79 F	23	92 VG+	13
45 G+	50	62 G-	9	79 F-	21	92 VG	12
46 F-	66	63 F	85	80 F+	28	92 VG+	13
46 Fr	12	63 G	28	81 Fr/G	4	93 G	6
46 VG+	54	63 VG-	50	81 VG+	13	93 F	18
47 F	73	64 F+	35	81 G+	7	93 G-	5
47 F-	64	64 Fr/G	7	82 VG (2)	12	93 VG	12
47 Fr/G	18	65 VG+	40	83 VG	12	94 F	18
47 Pr	6	66 VF-	80	83 G/VG	9	94 VG/F	15
48 G	30	66 VG+	40	83 VG+	13	94 VG (2)	12
48 G+	38	67 VG+	14	84 G/VG	9	95 VG (2)	12
49 G	21	67 G	6	84 G-	5	95 G	6
49 Fr/G	16	68 VF	35	85 G+	7	96 F-	17
49 VG+	48	69 Fr	2	85 VG	12	96 VG	12
50 VG/F	40	69 F-	18	85 VG-	11	97 VG+	13
51 VG	26	70 G	6	85 Fr/G	4	97 G	6
52 VG	34	71 F	18	85 VF/NM	45	97 G+	7
53 VG-	28	72 F	18	86 VG/F	15	98 VG	12
54 F-	27	72 VF-	32	86 VG+	13	98 VG+	13
54 VG-	17	72 G	6	86 G/VG	9	99 VG (2)	18
55 Fr	5	73 F-	17	87 G	6	99 VG-	16
55 G+	11	73 VG	12	87 F	18		
56 Pr	2						
57 VG/F	50						

SHOWCASE

Showcase ads are available at $29.00 each. Typesetting, illustrations and photos are included in the cost. New advertisers: please include current street address and phone number to avoid delay.

Comic Book & Collectibles

RED DIAMONDS EXTRAVA-CON

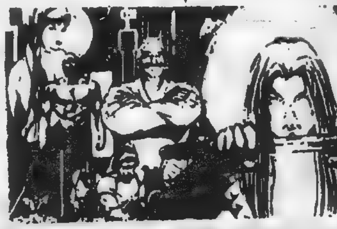

SUNDAY, APRIL 13th, 1997 10 a.m. to 4:30 p.m.

PENN TOWER HOTEL

NEXT TO THE PHILADELPHIA CIVIC CENTER
34th and CONVENTION BLVD.

★ Over 60 tables full of comic book & Collectibles Mayhem
★ Over 20 talented special guest artists & creators
★ Featuring comic books - Golden Age, Silver Age, New & Hot books, Non-Sports Cards, Japanimation Videos, Action Figure-Batman: TAS, Spawn, Star Trek, Star Wars, Collectible Card Games, Original Arts, and lots more.

CONFIRMED GUESTS:

★ Louis Small Jr.
★ Buzz
★ Caesar
★ Doug Baron
★ Winston Blakely
★ Rick Buckler Jr.
★ Dan Gottlieb
★ Jay Juch
★ Larry Mahlstedt
★ Joe Martino
★ Dave Megil
★ Mark Moore
★ James Reddington
★ Brendan Ring
★ Kevin Santiago
★ Naser Subashi
★ and many more

CONFIRMED DEALERS:

J&J COMICS
WEIN'S WORLD
ELDORADO COMICS
MORNINGSTAR COMICS
QUAKERHEAD COLLECTIBLES
COMIC BOOK THEATRE

★ FREE Comics with Paid Admission
★ FREE AUTOGRAPHS
★ HOURLY DRAWINGS
★ MORE FREE GIVEAWAYS FOR EARLY BIRD ATTENDEES
★ AS A SPECIAL TREAT:
★ SUPER END OF SHOW RAFFLE AT 4:00
★ TONS OF GIVEAWAYS

TRY OUT Unreleased Japanese Video Games for the Sony Playstation & Saturn Systems

ADMISSION $3.50 • BRING AD FOR SURPRISE GIFT

for more information & directions call Michael Luong @ 215-217-5662

COSMIC COMIX INC

[illegible]
DEERFIELD BCH, FL (954) 420-1210

WANTED

BUY - SELL - TRADE

WE PAY THE HIGHEST PRICES FOR YOUR PRE-1966 COMICS IN FINE OR BETTER UNRESTORED CONDITION.

ASK FOR MARK
INSTANT CASH
I HAVE A MILLION DOLLAR$ TO SPEND

SILVER AGE MARVELS & DUCK

All Flash
#30 VG/F $130
Amazing Adult Fantasy
#9 VG/F $120
Amazing Spider-Man
#13 G/VG $95
#17 VG/F $160
Avengers
#1 VG $475
#2 VG/F $170
Captain America
#100 VF+ $225

Fantastic Four
#48 VG/F $230
Silver Surfer
#1 G/VG $75
Tales of Suspense
#4 G/VG $77
#16 F/VF $175
#27 VG+ $43
#33 VG $33
X-Men
#1 VG- .... $650 white!
#2 VG/F $350

Donald Duck
#29 Pr $250
#108 Fa/G $95
#159 G $67
#175 VG+ $66
#189 Fa $40
#256 VG- $61
#263 VG $66
#282 Fa $19
#291 VG+ $68
#308 VG+ $59
#356 VG- $31
#26 G/VG $41

JOHN M HAUSER P.O. Box 510673, New Berlin, WI 53151 • (414) 789-1863
Many more available! I'm always buying comics from the 40's & 50's especially low grade & coverless. Include $5 for postage and insurance.

Odyssey Comics

Call (860) 688-8064 • Every Day 5pm to 11pm E.S.T. • P.O. Box 687, Windsor, CT 06095

ALL BOOKS ARE FIRST PRINT AND VF/NM
COMPLETE MARVEL STAR WARS SET 1 THRU 107
GUIDE VALUE $2200 MY PRICE $895
DV8 #1 COMPLETE SET OF 8 BOOKS 12.00
WOLVERINE #75 HOLOGRAM COVER 3.00 EACH
ANIMAL MYSTIC #1 ONLY $24.00 EACH
DARKNESS #2 $5.00 EACH
CALL FOR LOW DISCOUNT PRICES ON THE FOLLOWING
WITCHBLADE, CRY FOR DAWN, SPAWN, X-FILES, AND MORE!!!
WE BUY NEW BOOKS, OLD BOOKS AND COLLECTIONS

TERMS
1) WE are always buying! Please call us first. 2) Many other great items in Stock. 3) Grading is strict. 4) 15-day money back Guarantee. 5) Call FIRST to Reserve Books.

COMIC BOOK SALE Please add $5.00 postage, strict grading. Money-back guarantee.
[illegible]

AMAZING FANTASY
15 VG/F except for Marvel chipping at rt. edge $2,600
INCREDIBLE HULK
1 FN+ white pages very white book 3,300
DC COMICS
ACTION
267 FN 90
ADVENTURE
203 FN 79
204 FN+ 89
300 FN- 90
AQUAMAN
1 VG 95

ATOM
1 VG 115
2 FN 85
BATMAN
10 VG/F 690
200 NM 100
ANNUAL
1 VG+/F 115
3-D BATMAN
1953 F/VF 400
1966 F/VF 115
DETECTIVE
127VF 300
155 VF except chip out 100
FLASH
110 VG 150

FLASH
123 VG 130
ANNUAL
1 FN 75
GREEN LANTERN
1 G/VG 260
8 FN+ 85
JUSTICE LEAGUE
2 VG/F 150
3 VG 90
22 FN 80
HAWKMAN
1 VG+ 100
1 FN 140
2 VF 96
LOIS LANE
3 VG 79

METAL MEN
1 FN 120
MYSTERY IN SPACE
3 FN- 190
4 FN+ 220
5 F/VF 250
6 VG+ 90
47 FN 60
87 F/VF 85
SHOWCASE
4 VG+ 3,900
4 FN+ great colors on cover no restoration; nice 8,000
7 VG 235
12 VG 190
17 G 120
22 G 250

SHOWCASE
23 G 99
24 VG 220
30 G+ 65
31 FN 95
32 F/VF 160
34 G 80
34 VG+ 195
35 VG 120
35 VG/F 150
35 FN 175
36 VG/F 120
37 G/VG 67
38 FN 120
39 FN 85
40 F/VF 120
40 FN- 80

COLLECTORS!!!

Many items are still available from my full page ad in CBG #1215 !
Original comic art, Trading cards, Videos, and much rare miscellaneous including:
BERNARD CHANG - Dr. Mirage #5, Page 9 (Valiant Comics). Page consists of three big panels featuring character. A must for Chang fans! Autographed as well - $75.00 + $10. p&h
UROSUKIDOJI ANIMATION CEL - Actual production cel used in the making of the anime' classic, *Urotsukidoji: Legend of the Overfiend*. Not familiar with the characters, but would assume this to be the Overfiend himself. Painted cel, no background. Comes with Certificate of Authenticity. Excellent condition! - $150.00 + $10. P&h
ROBERT WILLIAMS - *Cartoon Surrealism*, portfolio of ten color plates. This copy is an unnumbered publisher's sample. Adults Only! Get this one for a mere $175.00.+ $10. p&h

Larry Shell
PO Box 45 * Irvington, NJ 07111 * Phone: (201) 374-8495

ORIGINAL ART FOR SALE

We have a large selection of comic art by many artists. Send $2.00 for a fully illustrated catalog.

GRAPHIC COLLECTIBLES
MITCH ITKOWITZ
22 Blue Hills Dr.
Saugerties, NY 12477
Tel: (914) 246-0952 • FAX (914) 246-1025
Web Site http://www.edgeglobal.com/graphcoll

CBG Customer Service Award 1997

High-Quality Comics

1106 Second St. Suite 110, Encinitas, CA 92024
(619) 723-7269

GOLD - PHOTO - SILVER
KEYS COVERS KEYS

INVADERS
#1 VG- $20.00
#2-4 VG+ $20.00
MAN FROM UNCLE
#20 G $5.00
MISSION IMPOSSIBLE
#2 VG $11.00
#4 G+ $6.00
MOD SQUAD
#1 VG $10.00
MUNSTERS
#5 G- $8.00
#6 VFN $45.00
MY FAVORITE MARTIAN
#1 VG $30.00
#3-4 VG+ $13.00
#5 FN+ $25.00
#6-7 VG $12.00
#9 VG- $12.00
RIFLEMAN
#8 FN+ $40.00

RAT PATROL
#1 FN/VFN $30.00
#2 FN+ $15.00
#2 VG $9.00
#3-4 VG $7.00
#5 FN+ $12.00
#6 VG $7.00
SEA HUNT
#11 VG $18.00
#13 VG $18.00
STAR TREK
#1 Fair/G $45.00
#2 G $40.00
#3-5 VG $50.00
#6-9 VG $40.00
#25, 27 NM ... $55.00
#33 NM $40.00
#39-40 NM ... $40.00
#41 NM $25.00
TARZAN (DELL)
#51 FN $21.00
THREE STOOGES
#12 VG+ $18.00

THREE STOOGES
#20 G $7.00
#49 VG+ $12.50
ZORRO
#1 VFN- $45.00
WILD, WILD WEST
#4 VG- $15.00
#7 VG+ $20.00
Now For Something Completely Different!
AVENGERS (DC)
#1 VFN/VFN+ $1,750.00
#1 FN $650.00
#4 FN/VFN .. $515.00
FANTASTIC FOUR
#1 FN+ (Minor res.) $4,000.00
#1 VN (Minor res.) $3,000.00
HULK
#5 NM $1,350.00

SPIDER-MAN
#1 VFN- $7,000.00
#2 FN/VFN (w/ res.) $650.00
#2 VG+ $630.00
#3 VFN $1,300.00
#4 VFN+ .. $1,300.00
#7 VFN $500.00
#9 VFN $500.00
#10 VFN+ ... $575.00
#19 FN/VFN $575.00
T.O.S.
#39 VFN .. $3,000.00
THOR J.I.M.
#83 VG+ ... $850.00
X-MEN
#1 VFN $3,000.00
BRAVE & THE BOLD
#34 FN/VFN $750.00
JLA
#1 VG+ $600.00

Here are items that will be in catalog #30, soon to be released! Catalog #29 is still out. Get both catalogs for only $1.00! These catalogs contain over ¼ million books from 1960-1997, by over 100 different companies.

CHECK OUT OUR DIFFERENT ADS IN CBG:#1192-1220

TERMS: Minimum order is $20.00. Shipping is $4.50 + (.05 per book). Call to reserve @ 1-800-682-3931. Absolute satisfaction guaranteed! VISA/MC/AMEX, checks & m.o.'s accepted. Not responsible for typos.

LOS ANGELES COMIC BOOK AND SCIENCE FICTION CONVENTION

Next Show

APRIL 6, 1997

SHRINE AUDITORIUM EXPO CENTER
700 West 32nd Street in Los Angeles
Call 818-954-8432 for information

CBG Customer Service Award 1997

Having trouble with an order placed through CBG?

Contact the COMICS BUYER'S GUIDE customer service department at 715-445-2214 if you have difficulties with an order with one of our advertisers.

TREASURES OF YOUTH

1201 C St., Hayward, CA 94541
Toll Free (888) 431-7687 • Fax: (510) 888-9675
Postage $4.00
8am - 11pm PST
Always Satisfaction Guaranteed

WANTED:
DISNEY GIVEAWAY
MICKEY MOUSE MAG
I.W. + SUPER REPRINT

** Subscription crease, but very nice after this number*

20% OFF 40's - 50's WESTERNS MARKED PRICE

Cisco Kid
Fc 292 (#1) VG $35.00
3 FN 30.00
4 VGF 25.00
5 F+ 35.00
6 F+ 30.00
7,8,9 FN ... @25.00
11 VGF 18.00
12 FVF 30.00
Gabby Hayes
6 F- 30.00
15 F- 27.50
Gene Autry-Dell
4 VG+ 40.00
5 F- 45.00
6 VG+ 27.50
8 F- 35.00
9 F+ 45.00
10 VGF 33.00
13, 18 VG+ ..25.00
14, 20 VG 22.00
17 VGF 27.00
26* VG- 19.00
28, 29 VG- 18.00
30, 32, 34 VG- 15.00
31 VG- 17.00
33 VG 18.00
35, 37 VG- 15.00
38 VG+ 20.00
39 VGF 22.00

Gene Autry-Dell
41 VG+ 16.00
42 POFC G+ ...9.00
43,48,49 VGF 18.00
44 VG 14.00
45 VGF 19.00
46,47,54,56 VG+ 15.00
51,53 VGF 17.00
52 BCD G+ ..11.00
Hopalong Cassidy
2 VG- 100.00
15,18 VG+ ...32.00
20 CFL VG 20.00
21 VG+ 22.00
22 F+ 35.00
28,29 F+ 40.00
31 F- 26.00
32 VG 19.00
38 FN 30.00
45 VF- 40.00
Lone Ranger
1 FVF 300.00
2 F++ 125.00
3 G+ 30.00
5 VG- 40.00
6 POBC G 19.00
10 VG 38.00
11 VG+ 25.00

Lone Ranger
15 F- 32.00
17 VF- 65.00
24* VG+ 22.00
27,31 VG 20.00
31,32,34 VG- 18.00
33,34 VG+ ...20.00
36 VG- 15.00
41 VGF 17.00
42 VG+ 14.00
43 VG- 10.00
44 VG+ 13.00
Red Ryder
41 F- 30.00
49 F- 19.00
52 VG+ 19.00
53 VGF 20.00
57 F+ 20.00
58 TFC VG- ...10.00
60 Pencil GD ...6.00
61 VG+ 14.00
72 F+ 22.50
Roy Rogers
9 VG+ 31.00
11,13,14 G-VG .... @15.00
11 VFG 25.00
15,16,20* VG .... @20.00

Roy Rogers
18 VG+ 22.00
19 GVG 15.00
21 VG- 17.00
25,26 VG+ .... @20.00
29 POFC G 9.00
31,39,44 VG .... @14.00
34,36,46 VG+ .... @15.00
35,38,41 VG+ .... @16.00
37 VG- 13.00
Tom Mix
3 VG+ 70.00
6 VG 50.00
7 VF 125.00
8 VG- 45.00
9 VGF 55.00
15 VG+ 40.00
17 F- 50.00
22 VG 30.00
Real Western Hero
70 (#) VG+ ..70.00
71 VGF 45.00
Western Hero
76 F+ 85.00
79 FVF 55.00
84 VF 60.00

SHOWCASE

Showcase ads are available at $29.00 each. Typesetting, illustrations and photos are included in the cost. New advertisers: please include current street address and phone number to avoid delay.

CBG Customer Service Award - 1997

HEROES CONVENTION CHARLOTTE

June 13-15, 1997
Charlotte Convention Center
704-375-7463
www.heroesonline.com

WANTED!

Nightmare Before Christmas Figures and Toys by Hasbro

Jim Makowski
P.O. Box 102 (Dept. CBG)
Holtsville, NY 11742
Phone (516) 563-9113
Fax (516) 563-9182

GABE ESSOE - 2845 NE 32nd Place - Portland, OR 97212 - (503) 284-3556

KIRBY DC's

SHIP/INS $6

DEMON
1 VGFN $15
1 VF 30
1 NM 35
2, 3 VGFN 7
2, 3, 5 VF 15
2-9 NM 20
10, 15, 16 NM 15
11, 14 VF 12

FOREVER PEOPLE
1 FNVF 20
1 NM 50
2-7 NM 35
9-11 NM 25
3 G, 11 VG 5

1st ISSUE SPECIAL
1 Atlas VF 5
NM/M 10
5 Manhunter VF 10
NM/M 15
6 Dingbats VF 5

KAMANDI
1 VF 35
1 NM/M 45
2 VGFN 5
2 NM/M 30
3 VF tiny tape 10
4, 5 NM 20
8 NM 15
14, 20 GVG 3
14-19 NM 10
19, 20, 23, 28 VF 5
21-4, 28-30 NM 7
32 NM orig 10
38, 40 NM 7
43-45, 54, 56 NM 3

MISTER MIRACLE
1 VF 25
2 VG 6
2 FNVF 12
2 VF 15
3 NM 20
4-8 NM 15
5, 7, 8 FNVF 10
8 g, 12, 17-8 VG 3
9-17 NM 10
11, 14, 18 VF 8
10, 18 VGFN 5
19-24 NM Rogers 5

NEW GODS
1 VF 40
1 NM 45
2 NM 35
3 NM 25
4-9 NM 15
4 GVG 5
5, 6, 7, 9 FN 8
5-8 VGFN 6
10, 11 NM 10
13-15, 18-19 NM 7

OMAC
1 NM/M 15
2 NM/M 10
3-8 NM 7

SANDMAN
1 NM 10
1 NM/M 15
2-6 NM 6

SUPERMAN'S PAL JIMMY OLSEN
133 NM 20
133 FN- 10
134 NM 35
134 VGFN 15
135 NM 20
136, 138-9 NM 15
141-47 NM 10
146 G 3

TIMELY COMIC INDEX by Mike Nolan 1969 $15 ppd Super reference!

QUALITY COMICS

Take 50% Off These Prices!! — Spend at Least $25.00
508-695-3882
Quality Back Issues At A Price You Can Afford!

SILVER SURFER
#3 VG $30.00
#4 VG+ 160.00
#7 VG 22.00
#9 FN 35.00

STRANGE TALES
#147 VG/FN 18.00
#147 FN+ 25.00
#147 VF 30.00
#150 VF 30.00
#151 VG/FN 22.00
#156 VF 30.00

SUPERBOY
#67 FR 6.00
#73 GD 15.00
#76 GD 15.00

TALES OF SUSPENSE
#58 GD/VG 65.00
#60 GD/VG 25.00
#74 VF 45.00
#80 FN 35.00

TALES TO ASTONISH
#64 VG 16.00
#65 VF 45.00
#67 VG 20.00
#69 VG/FN 25.00
#72 VG/FN 20.00
#76 VG/FN 20.00
#77 VG/FN 20.00
#78 VG 18.00
#79 VF 30.00
#96 VF 33.00
#101 VG/FN 33.00

TERMS: Pricing and availability subject to change. Shipping $5.00 plus $.05 per book. Save this ad!! Silver/Modern Sale Part 1!

NM - D.C. & MARVEL SILVER AGE - NM

D.C.
ATOM & HAWKMAN - 39 .... $35
BATMAN - 200 .... $125
BATMAN - 237 .... $30
DETECTIVE - 387 .... $50
FLASH - 163 .... $40
FLASH - 167 .... $40
FLASH - 175 .... $100
HAWKMAN - 23 .... $45
HAWKMAN - 24 .... $45
LOIS LANE - 70 .... $185
METAMORPHO - 10 .... $30
SHOWCASE - 73 .... $80
SHOWCASE - 74 .... $50
SHOWCASE - 75 .... $65
SPECTRE - 1 .... $90
SUPERMAN - 199 .... $175
WORLD'S FINEST - 198 .... $60
WORLD'S FINEST - 199 .... $60

MARVEL
GHOST RIDER - 1 .... $75
MAR. PREMIERE - 1 .... $35
MAR. PREMIERE - 15 .... $35
MAR. SPOTLIGHT - 5 .... $85
MAST./KUNG-FU - 15 .... $35
MAST./KUNG-FU - 16 .... $20
SILVER SURFER - 4 .... $375
SILVER SURFER - 7 .... $70
SILVER SURFER - 10 .... $50
SILVER SURFER - 14 .... $50
SILVER SURFER - 17 .... $35
WARLOCK - 1 .... $20

GEORGE MORRIS - 689 LYNN DRIVE, CUYAHOGA FALLS, OHIO 44221 • 330-929-6562
ORDERING: POST. $4; INS.-FREE US/MO'S PREFERRED 7-DAY RESERVATION & 7-DAY PRIVILEGE ANY QUESTIONS? CALL!

Want hundreds of new comics & collectibles delivered directly to your door, at up to 50% off cover prices?

1-800-WESTFIELD

CBG Customer Service Award 1997

Just dial it.

THE HOTTEST SHOW AROUND

Our Next Shows Are:
May 3rd
Special Guests: Crusade and Wizard
June 6th & 7th
Special Guest: Dark Horse Comics
at ST. PAULS CHURCH AUDITORIUM
9th Ave btwn 59th & 60th streets
10 am-6 pm adm: $5.00

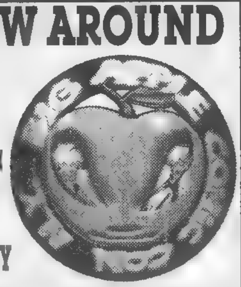

COMICS AND TOYS OF THE 20th CENTURY

HOTLINE: 718-275-1567 http://digdomdes.com/bigapple

CBG Customer Service Award - 1997

JR COMICS

3066 140th St., Rock Rapids, IA 51246
Phone 712-472-2447 • FAX 712-472-2146,
Hours 12-11:00 p.m. CDT No Collect Calls

BUYING BUYING BUYING

We're always buying Gold/Silver/Bronze Age Comics.

All types, all genres, single books or large collections!

Send list or call for more information.

---

7 YEARS OF AWARD WINNING CUSTOMER SERVICE (1989-1996)...

CBG Customer Service Award 1997

VIDEO!

STEPHEN M. RUSSO, P.O. Box 150, Boston, MA 02151-0001

VHS ONLY! (All tapes sold 'collector-to-collector', with no rights known given or implied.) Checks or Money Orders only, made payable to 'Stephen M. Russo'. Please allow 2-4-6 weeks for delivery. All tapes are of nice quality from best available masters.

$20.00 Each, or 3 for $55.00!
(Includes Priority Mail Postage!)

STAR TREK BLOOPERS & PROMOS: All 4 1960's "Reels", NBC Promos, "Lost TV Footage" & All 80 episode promos! (2 hours)

STAR TREK: NEXT GENERATION BLOOPERS, PROMOS & MORE: yr. 1 Bloopers, series promos yr. 1-yr. 7, features on pilot, last show, movie, Stewart on SNL & more! (2 hours)

STAR TREK: DEEP SPACE 9 - "Compilation Tape": Uncut publicity material: "Emissary" "Way of the Warrior", launch news reports, interview, promos & more (2 hours)

STAR TREK: VOYAGER - "Compilation Tape": News reports, "Caretaker" publicty stuff, interviews, cable reports & more! (2 hours)

KOLCHAK - THE NIGHT STALKER - LOST EPISODES #1: Not seen since 1974! "The Energy Eater" & "Demon in Lace" (95 min.)

KOLCHAK - THE NIGHT STALKER - LOST EPISODES #2: More unseen since 1974 shows! "The Firefall" & "Legacy of Terror" (95 minutes)

FANTASTIC FOUR - THE "LOST" MOVIE (UPGRADED): The Roger Corman ureleased cult classic. This print's great quality (sound & picture) not crap! (100 minutes)

FIREBALL XL-5 #1: First 4 "Supermarionation" episodes! (100 minutes)

SUPERCAR #1: First 4 "Supermarionation" episodes! (100 minutes)

KIMBA #1: First 2 1960's animated episodes, in English! (45 minutes)

PRINCE PLANET #1: EXCLUSIVE RARE FIND! 3 complete "lost" 1960's episodes in the original English dub from 16mm! (75 minutes)

ULTRAMAN POWERED #1: "The Ultimate Hero" first 4 episodes of 1993 series that was shot in southern California - unreleased in English! (95 mins)

SPACE GIANTS - MONSTERS FROM OUTER SPACE: First 4 episodes in English of this "lost" Japanese giants/robots/monster series! (90 minutes)

THE TIME TUNNEL: "Rendezvous With Yesterday" UNCUT PILOT EPISODE! (52 minutes)

DC SUPER HERO CARTOONS: From 16mm-uncut! 2 shows each w/"Flash", "Green Lantern", "Hawkman", "Atom", & "Teen Titans"! (2 hours)

CHALLENGE OF THE SUPER FRIENDS: 4 uncut episodes! (95 minutes)

STAR WARS HOLIDAY SPECIAL!: The 1978 "Wookie"/Christmas Special! (2 hours)

AVENGERS w/Diana Rigg B&W #1: First 2 episodes! "Town of No Return" & "The Murder Market"! (100 minutes)

Bruce Lee in LONGSTREET: Pilot, "Way of the Intercepting Fist" (1 hour)

POPEYE B&W CARTOONS #1: UNCUT/UNEDITED/UNCOLORED! First 21 1930's 'toons! (2 hours)

KOLCHAK-THE NIGHT STRANGLER: Rare 2nd movie, was pilot to TV series! (90 minutes)

HIGHWAY PATROL #2: First 4 episodes to 1950's police series! (100 minutes)

MARINE BOY #1: 5 episodes in English of 1960's animated series! (2 hours)

ARE YOU BEING SERVED? - THE MOVIE!: 1977 movie w/TV series cast! (90 minutes)

SAILOR MOON - THE LIVE ACTION MUSICAL: Pro-Shot in Japan, based on the show's first season - full cast and top quality production values! (95 minutes)

ARK II #1: First 5 episodes of 1970's Filmation live-action show (2 hours)

SPACE ACADEMY #1: First 5 episodes of 1970's Filmation live-action show (2 hours)

ISIS #1; The classic series! 4 uncut shows! (95 minutes)

CYBORG - "The Six Million Dollar Man": Rare original 1974 pilot movie! (75 minutes)

DRAGONBALL - THE LIVE ACTION MOVIE! DUBBED IN ENGLISH!: Now available in complete uncut English! Based on Manga/Anime classic!

ELECTRA-WOMAN & DYNA GIRL: 2 uncut 1970's episodes! (50 minutes)

THE FILMS OF JACKIE CHAN - The following films are UNCUT ENGLISH dubbed prints of some of his classic films!: "PROJECT A (1983)"; "WINNERS & SINNERS (1983)"; "WHEELS ON MEALS (1983)"; "POLICE STORY (1985)"; "ARMOR OF GOD (1986)"; "PROJECT A/2 (1987); POLICE STORY 2 (1988)"; "DRAGONS FOREVER (1988)"; "OPERATION CONDOR (1991)"; "TWIN DRAGONS (1992)"; "CITY HUNTER (1993)"; Also available, SUBTITLED are "ISLAND ON FIRE (1991)"; "DRUNKEN MASTER II (1984)"; "PS 4-CIA FIRST STRIKE (1985)"; "THUNDERBOLT (1996); finally -classic uncut European English dubbed prints of "SNAKE IN EAGLE'S SHADOW (1978), "DRUNKEN MASTER" (1978) "THE YOUNG MASTER (1980)".

JASON OF STAR COMMAND - "Attack of the Dragonship" #1: First 8 episodes of 1970's filmation series co-starring James Doohan (Star Trek) (90 minutes)

JASON OF STAR COMMAND - "Attack of the Dragonship" #2: Final 8 episodes of first season storyline. (Began on tape #1) (90 minutes)

BLACKHAWK - THE SERIAL (Special 2-tape set, $35.00) 15 chapters/1950!

THE SHADOW - THE SERIAL (Special 2 - tape set, $35.00) 15 chapters/1940!

THE PHANTOM - THE SERIAL (Special 2-tape set $35.00) 15 chapters/1943!

THE VIGILANTE - THE SERIAL (Special 2-tape set, $35.00) 15 chapters/1947!

CAPTAIN VIDEO - THE SERIAL (Special 2-tape set, $35.00) 15 chapters/1951!

COMMANDO CODY - THE SERIES (Special 2-tape set, $35.00) 12 chapters/1954!

50¢ Comics

Pre-pack 100 comics $25.00

Subscription service available. **$25 minimum order. $5 + 05¢ a book shipping.**

Action Comics Annual 5, 687, 694, 702, 703, 0, 706-708
Advs. of Superman Annual 5, 501, 502, 503, 507-513, 0, 515, 516, 518, 520, 521, 525
Alien/Predator 6, 7, 8
Advs of Cyclops & Pheonix 2, 3
Alpha Flight 113-115, 120-123
Archer & Armstrong 12, 17-19
Armorines 2, 4, 6, 7, 8
Avengers 354, 375, 355, 356
Avengers W.C. Annual 8, 87-90, 96, 97, 27
Azrael 2, 8, 17, 18
Batman 500, 514, 519, 498
Batman Lotak Annual 2, Annual 3, 38, 39, 47, 48, 55, 64-68
Bloodshot 9-19, 0
Brigade 0, 6, 10-14
Captain Amer. 408, 409, 420-422, 428, 429
Cerebus 172, 173, 176
Catwoman Annual 2, 6, 0, 16, 17, 18
Codename SF 3, 4, 5, 9, 10
Comics Greatest World 1st & 2nd Series
Cyberforce 4, 7, 9, 14-19, 20
Daredevil Annual 8, Annual 9, 310-312, 314-316, 318, 329, 330, 340, 338, 339
Darkhawk 20, 21, 23, 28-35, 39, 45, 46
Darkhold 2-4, 6, 8-10, 16
Deathblow 6, 9, 11-14
Deathlok 17, 18
Deaths Head 5, 6, 7, 9, 12
Deathmate Pro, Blue, Yellow
Dr. Mirage 1-4
Dr. Strange 46-48, 50, 54-56, 58, 59, 63-69
Deathstroke 16, 22-26, 38
Detective 650-654, 660-662, 670, 674, 680-683, 697
Doom 2099 7-10, 12, 13, 15, 17, 23, 27, 30, 33-36
Dredd Rules 12-17
Eclipso Sp. 2, Annual 1, 1, 2, 8-15
Eternal Warrior 12-18, 22
Fant. Four Unl. 2, 369, 370, 382, 383, 384, 391-394
Fant. Force 1, 2, 4, 5, 14, 18
Ghost Rider 30-42, 45, 49, 51-54, 64, 69
Ghost Rider 2099 4-6, 6, 11, 13-20
Green Arrow Annual 6, 67-74, 78, 80, 82, 86
Good Guys 1, 2
Green Lantern 30, 32-35, 37, 39, 40, 42-45, 56-59, 67
Guards of Galaxy Annual 3, 29-31, 44, 45, 50, 52, 53, 32
Guard of Metrop. 1-3
Guy Gardner Annual 1-3, 11-14, 34, 35
Harbinger 18-26, 29
Hardcase 4, 6, 9-13, 20, 21
Hellshak 3, 4
Hard Corps 11, 12, 14-17, 23
Hardware 5-8, 11
Hawkworld 27-31
Hawkman Annual 1, 3, 5, 9-12, 18-20
Hulk 398, 399, 406, 408, 412-414, 423, 424
Hellstorm 5-7, 9, 14-16
Iron Man Annual 14, Annual 15, 287, 293, 295, 296, 300, 304, 306, 311-314
J.L.A. 67, 68, 75-77, 79, 81, 83, 84, 93, 95, 103, 109, 104
J.L.I. Annual 3, Annual 4, 43-47, 53-57, 60, 62
JLTF 5, 6, 8-10, 0, 16-18, 20-23
Justice Society 3-6, 10
Lost Univ. 0, 1, 5-7
Legion 46-48, 53, 57
Legionnaires 7-10, 13-17, 19-21, 25-28
Legion of S.H. 34-36, 43-52, 58-64
Magnus 24-33
Marvel Comics Presents 112-116, 123, 137-143, 148, 156, 157
Marvel Tales 268, 269, 273-277, 280, 281
Marvel Magazine 2-5
Namor 32-34, 37, 40, 41-45, 52, 54
New Titans 0, 91-99, 103, 106, 110, 118
New Warriors Annual 3, Annual 4, 28-30, 34-38, 40-43, 46, 50-56
Nightman 6-8, 14, 14, 17, 19, 20
Night Thrasher 6-10, 16-18
Nomad 6-9, 14, 15, 13, 17, 18, 20-24
Northstar 2-4
Nova 1-3, 6, 10-14
Out of Vortex 1-9
Plasm 1, 2-4, 8-11
Prototype 2, 4, 6-13, 16-18
PSI-Lords 1-3
Prime 12, 20-25
Punisher Annual 6, 72-74, 79, 84, 86, 90-92, 99
Punisher 2099 7-12, 14-20, 29
Punisher W.J. 48, 49, 54-56, 62, 66-68, 73, 78
Punisher W.Z. Annual 1, 8-10, 12-15, 23, 27, 29, 30
Quasar 39-42, 45, 46, 48, 53, 58, 59, 60
RAI 9, 11-19, 25
Ravage 2099 2, 4, 6-10, 17, 18
Ripclaw Sp 1, 1-5
Secret Defenders 1-5, 6, 8-11, 16, 17
Secret Weapons 1-5, 8-10
Shadowhawk 7, 9, 10, 15, 16
Shadowman 14, 15, 17-22, 24-28, 30, 31
She-Hulk 44-47, 54-57
Shield 40-47
Silver Sable 5-8, 14, 17, 19, 21, 26, 28
Silver Surfer Annual 6, Annual 7, 73, 74, 76, 82-84, 87-91, 94, 96-103
Showcase '93 - 4-6, 7, 8, 9, 10; '94 - 4, 6, 7, 11, 12; '95 - 2, 3, 5, 8
Solar 24-41, 58, 59
Solution 1, 3, 4, 6, 7, 9, 11, 17
Sovereign 4-8, Annual 1
Spec. Spider-Man Annual 13, 193, 194, 205, 208
Spider-Man 2099 9-14, 18-20, 27-28, 41, 42
Spirits of Veng 3, 4, 7, 8, 11, 14, 16, 19-23
Steel 0, 1-3, 5, 12, 15-17, 25, 26
Stormwatch Sp 2, 2, 4, 5, 7, 13-18, 22, 28, 29
Superman Annual 5, 78, 82, 84-86, 89-93, 103
Superman M.O.S. 22-24, 28-29, 34, 35, 41, 46-49
Supreme 3, 5, 7, 10, 13-16, 22
Thor Annual 18, 453, 454, 457, 463-468, 470, 472, 473, 483, 484, 486
Turok 3, 4, 6, 7, 8-10, 13
Union 2-6
Vanguard 1-6
Warlock 9-12, 14, 15, 17, 21, 22, 26-30
Wetworks SB 1, 3-5, 9, 12-14
War Machine 3, 4, 7, 9, 11, 15, 16
War Strike 1-4
X 3-5, 7, 16
X-Factor 83, 89, 102, 104, 106, 117
X-Force 28, 37, 38, 40, 49
X-Men 2099 4, 10, 11, 14-19, 21-23, 27, 28
X-O Man-O-War 15, 18, 21, 23-32

FANFARE COMICS 409 Burmont Rd., Drexel Hill, PA 19026 • (610) 284-4605

Michael Trujillo Hot Books
Body Bags #1: $4.00, 10 pack For $34.00
Darkchylde #4: $2.50, 10 pack For $20.00
Darkness #1: $12.00
Darkness #2: $6.00
Darkness #3: $2.50, 10 pack For $20.00
Tenth #1: $2.50, 10 pack For $21.00
Witchblade #10: $4.00, 10 pack $35.00
Witchblade #11: $3.00
Witchblade #12: $2.50, 10 pack For $21.00
Shipping & Handling: $4.00 + 5¢ per book + $5.00 if COD
(305) 663-4730 (day) (305) 447-9868 (night)
Ask For Miami Mike. Make Checks and money orders to:
Michael Trujillo, 4461 SW., 3 Street, Miami, FL 33134

Startling 49 VG (classic Schomburg robot cover) $550.00
Power 4 Fine+ (L.B. Cole cover; bright colors) $475.00
Superman 53 VG (origin issue; solid copy) $500.00
Silver Surfer 1 NM (sharp!) $400.00
Hit 8 VGF (clean, bright Lou Fine cover) $325.00
World's Finest 71 VG+ (scarce Silver Age Key) $450.00
Catman 27 VG+ (L.B. Cole flag cover; looks Fine+) $375.00
Weird Tales of the Future 2 VF* (*3" split top of spine) $450.00
Whiz 25 Fine+ (light restoration, origin Capt. Marvel Jr.) $950.00
Suspense 12 VGF (scarce L.B. Cole hanging cover) $425.00
Detective 233 VF- (origin/1st app. Batwoman) $475.00
Superman 24 VF (classic flag cover; white pgs; foxing on spine) $950.00
Capt. America 75 Fine+ (scarce last Golden Age issue) $1,100.00
Sub-Mariner 13 VF- (beautiful Schomburg bondage cover) $575.00

JONATHAN BENNETT
P.O. Box 102, Wantagh, NY 11793

- All books guaranteed
- $5.00 postage/ins.
- Phone 516-783-6418

---

discount COMICS — All Order Comics, Books, Games and Toys

discount COMICS
P.O. Box 112
Cottage Grove, WI 53527
(608) 764-8410

Save big money. Order your comics, cards, videos, t-shirts & posters, etc. at large discounts. Our 2,000 plus items monthly catalog (ADVANCE COMICS) offers hard to find items, one low monthly shipping fee and satisfaction guaranteed! Call or write for free information!

SHOWCASE

Showcase ads are available at $29.00 each. Typesetting, illustrations and photos are included in the cost. New advertisers: please include current street address and phone number to avoid delay.

GALAXY OF COMICS

10462 N. Circle Road, Mequon, WI 53092
email: mcquick@execpc.com
S/H = $5 + .05/bk Call to reserve (414) 241-0998
The Best Books at the Best Prices!!

SPRING SPECIAL
Take 10% off every $100 of order up to 30% off any one item.

Amazing Spider-Man
1-Up ..... Call
Angry Christ Comics
1 ..... 19.95
Animal Mystic
1 ..... 29.95
2 ..... 44.95
3 ..... 14.95
4 ..... 5.95
4A (sn'd) (1363/1500) 19.95
Aquaman
0 ..... 5.00
1 ..... 3.50
2 (Loses Arm) 3.50
3 ..... 2.95
Ash
1 ..... 6.95
2 ..... 5.95
3 ..... 2.75
6A 14.95
Sn'd/#'d Litho 34.95
Body Bags
1 ..... 7.95
2 ..... 11.95
3 ..... 6.95
Crimson Embrace (Linsner)
Vol. 1 ..... 24.95
The Crow
TPB 19.95
Hardcover (sn'd/Ltd 1500) 55.95
The Crow
Movie CD 14.95
The Movie Pictorial 19.95
Cry For Dawn
1 (3rd) 149.95
3 ..... 109.95
5 (2nd) 34.95
7 Ltd 124.95
8 Ltd 124.95
9 Signed 49.95
Calendar 93' 44.95
Tears For Dawn
1 ..... 159.95
CFD Book of Lingerie
1 ..... 9.95
CFD 1991 Promo Poster 7.95
CFD 1991 Portfolio Art (Framed) 99.95
Cyberfrog (Hall of Heroes)
1 ..... 14.95
DarkChylde
1 White 29.95
1 Demon 21.95
1 Roses 12.95
1 American Ent. 29.95
1 Convention Special 29.95
2 Purple 11.95
2 Black 10.75
3 ..... 7.95
DarkChylde
3A 19.95
4 ..... 3.50
4A 12.95
Darkness
One half 17.95
1 ..... 9.95
1A 13.95
1A Platinum (2500) 29.95
2 ..... 6.95
3 ..... 3.95
4 ..... 2.75
Dawn
One Half 12.95
1 ..... 7.95
1A Black Light 29.95
1B Look Sharp (sn'd) 49.95
2 ..... 5.95
2A Mystery (5000) 48.95
3 ..... 4.95
3A Signed (1500) 99.95
Dawn (Crypt Of)
1 Limited 24.95
Linsner/Dark One Portfolio
1 ..... 59.95
Matted/Framed Dawn Poster
1 ..... 199.95
DC vs. Marvel
1-4 Set 15.95
Death Dealer
1 (1st) 8.75
Demon
1 ..... 5.95
43, 44 ..... 8.95
Annual 2 (1st Hitman) 17.95
DV8
1A-1G 4.75
2 ..... 3.95
3 ..... 3.75
Frazetta; Illustrations Arcanum
Vol. 1 ..... 34.95
Gen 13
0 ..... 8.95
1 ..... 29.95
4 ..... 7.95
Hellina/Double Impact
1 (Nude) (#'d/Sn'd) (9500) 12.95
Hellina Genesis
1 Nude 7.95
1 Platinum (2200) 14.95
1C (3000) Nude 12.95
Hyper Violents (CFD)
1 ..... 3.95
IGRAT
1 ..... 7.95
2 ..... 5.50
2A 17.95
I, Lusipher
1 ..... 59.95
2 ..... 39.95
6 ..... 29.95
7 ..... 29.95
Jaguar God
0 ..... 6.50
1 ..... 4.75
2 ..... 4.50
3 ..... 3.25
4 ..... 2.95
JLA
1 ..... 12.95
2 ..... 19.95
3 ..... 9.95
4 ..... 6.75
5 ..... 4.95
Lady Death
One Half 24.95
One Half Gold 29.95
1 ..... 49.95
1A (Signed) 5000 ..... 79.95
2 ..... 39.95
3 ..... 17.95
SD Ashcan (2000) 19.95
Chromium Print 34.95
Lady Death (BH&H)
1 ..... 4.95
1 Gold 19.95
1C (sn'd) (3447/5000) 34.95
2 ..... 1.75
3 ..... 1.95
4A Demon Cvr 29.95
Lady Death Swimsuit Special
1 ..... 11.95
Lady Death; The Crucible
1 (Leather) 32.95
Lady Death; The Odyssey
1A (10,000) 27.95
Marvel Hardcover (Ltd. 4500)
1#'d/Sn'd 59.95
Marvel Masterworks (Hardcovers)
Volume 1 ASM 1-10 ..... 34.95
Volume 11 X-Men 94-100 ..... 34.95
Volume 22 ASM 41-50 ..... 34.95
Penthouse Comix
2 (Banned in Canada) 24.95
3 ..... 17.95
4 (Frazetta) 11.95
Razor
3A w/poster 69.95
4 Platinum 47.50
12 Comm (sn'd) 44.95
Sandman
1-Up ..... Call
Shi
1 ..... 34.95
2 ..... 19.95
2A 24.95
3 ..... 8.95
4, 5 ..... 3.95
5A 14.95
Spawn
1-Up ..... Call
Spider-Man
1 Platinum 225.00
Starman
0 ..... 4.95
1 ..... 6.95
2 ..... 5.50
Star Wars
1 ..... 59.95
107 ..... 79.95
Ace Edition 49.95
Stray Bullets
1 ..... 39.95
2 ..... 19.95
Subtle Violents
1 ..... 34.95
1 (signed) 44.95
TMNT
1 (3rd) 17.95
2 ..... 59.95
3 ..... 15.95
4 ..... 12.95
5, 6 ..... 9.95
Verotika
1 ..... 27.95
2, 3 ..... 16.75
4, 5 ..... 7.95
6 ..... 6.50
7 thru 11 ..... 4.95
Witchblade
One Half 39.95
1 ..... 22.95
1 (sn'd/#'d) (1250) 39.95
2 ..... 29.95
3 ..... 24.95
4 ..... 22.95
5 ..... 19.95
6, 8 ..... 8.95
7, 9 ..... 7.25
10 ..... 6.75
10A 9.95
10A (gold) 19.95
11-Up 2.50
Ace Edition 44.95
Wolverine
1-Up ..... Call
X-Files
1 (Direct) 89.95
2 ..... 29.95
3 ..... 12.50
4 ..... 9.95
5-Up ..... Call
X-Men
1-Up ..... Call
ACTION FIGURES
Green Wolverine (Ltd.) 69.95
Black Medieval Spawn 49.95
Cy-Gor (1st) 29.95
Maxx w/4 Izzies (Ltd.) 49.95
Maxx w/black Izzy 24.95
Whirlwind 69.95
Red Violator 99.95
Prof-X (transparent) 24.95
The Molten Man (7500) 49.95
OBI-Wan (Long Saber) 44.95
OBI-Wan Kenobi Spirit (Ltd.) 35.95
Mego's ('76'-'79') ..... Call
VINYL MODEL KITS [SCRATCHIN']
Boba Fett (18") 1994 ..... 72.95
Darth Vader (18") 1992 ..... 69.95
Tusken Raider (18") 1995 ..... 64.95
C-3PO (17") 1993 ..... 64.95
Yoda (9") 1992 ..... 54.95
TACO BELL STAR WARS EXCLUSIVES
8 Toys ..... 9.95 ea
Magic Cube 12.95
STATUES
Rogue 150.00
Batman II 150.00
Swamp Thing 175.00
Silver Surfer 250.00
Gambit 325.00
Superman (in marble) 350.00

Call for Golden and Silver Age Books
Buying/Trading for... Original Golden and Silver Age Art... ask for Mark

---

Make Your Plans Today!
The
MOTOR CITY COMIC CON
MARCH 21, 22 & 23, 1997
THE EXCITEMENT BEGINS HERE!!
810-426-8059

We Buy/Cash Paid Immediately
- Silver Age DC
- Golden Age DC
- Silver Age Marvel
- Golden Age Marvel

Low Grade/High Grade

BEST COMICS
252-02 Northern Blvd., Little Neck, NY 11362
Phone 718-279-2099 • Fax 718-279-2216

SILVER AGE 7.375X10.50 10 @ $25 | 50 @ $100 | 500 @ $800 +UPS
GOLDEN AGE 7.75 X10.50 AND "EXTENDEDS" 7.375X11/7.75X11 ADD 10%
MASTERCARD VISA CALL 1-800 414-3056 OR 1-508 634-8395
ENHANCE YOUR COMICS INSTANTLY!
MASSACHUSETTES RES. PLEASE ADD 5% SALES TAX SORRY NO C.O.D.'S
MAIL CHECK OR MONEY ORDER TO:
STEVE CASS P.O. BOX 426 MILFORD,MA.01757

Lexan "Clears"™
TRANSPARENT BACKING BOARDS™
CONTAINS NO CONTAINMENTS/ACID FREE!
DESIGNED TO BE USED WITH THOSE EXPENSIVE SLEEVES.

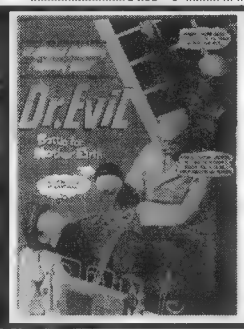

Ideal's Capt. Action Lives!
Full Color 1966-1968 Photo Guide
Includes all figures, outfits, playsets, accessories, store displays, prototypes, plus much more!
Also includes Ideal's Justice League, Bat toys and more!
Only $10.00 each postage paid.
OLD FOREST PRESS, INC.
223 Wall St., Huntington, NY 11743-2060
The Only Book Of Its Type

DELL & GOLD KEY COMICS FOR SALE

BEVERLY HILLBILLIES
#20 VG $8.00
BEWITCHED
#13 F/F+ 30.00
#9 F/F+ 32.00
#5 VG+/F 25.00
BONNIE & SADDLES
#919 F 28.00
COLT .45
#1058 F 31.00
DONALD DUCK BEACH PARTY
#4 (Dell Giant) 60.00
F-TROOP
#1 F/F+ 49.00
HOGAN'S HEROES
#5 VG+/F 16.50
#7 F 19.00
LASSIE
#4 VF 28.00
#6 VF 28.00
#8 VF 28.00
LASSIE
#9 F+ 25.00
MISTER MAGOO
#3 VG/F 9.50
MONKEES
#1 VG 26.00
#10 F 22.00
ROY ROGERS
#166 VG+ 32.00
TARZAN
#98 VG 8.00
#101 VG/VG+ 12.50
#108 F 17.50
TOM & JERRY
#130 VG 7.50
#160 G+ 4.25
ZORRO
#960 F 32.00
BONANZA
#17 F 13.50
#30 F/F+ 17.50
#32 F 15.50
JETSONS
#21 F 26.00
#36 VF 34.00

Please add $6 Shipping. Call anytime to reserve.
MARSHALL STEINMAN
1550 Dr. Penfield #808, Montreal, Quebec, Canada H3G 1C2
514-938-8773

FREE CATALOG

Japanimation, Gundam Models, Resin Kits, Vinyl Figures, Import Toys, & More!

CALL 303-805-1210, E-Mail MwMEM@aol.com
Midwest Memorabilia Inc., P.O. Box 261126, Littleton, CO 80163

NEED MONEY? CALL US NOW!!

ZAPP! IS ACTIVELY BUYING THE FOLLOWING:
* ACTION FIGURES (STAR WARS, SPAWN, SUPER POWERS, MEGOS, ETC.)
* STATUES (ALL MARVEL, DC, IMAGE, LICENSED STUFF)
* MODEL KITS
(especially interested in closeout deals on Screamin, Dark Horse, Horizon).
* GOLD AND SILVER AGE COMICS
* MODERN SMALL PRESS HOT BOOKS
* MAGIC BOXES AND COLLECTIONS
(especially interested in large collection of singles and in lots of sealed boxes).

NO DEAL TOO LARGE; WE WANT TO SPEND MONEY!
PLEASE CALL AND ASK FOR BEN AT:
ZAPP! COMICS, CARDS & TOYS 574 Valley Road, Wayne, NJ 07470
201-628-4500 FAX: 201-628-1771

SAN DIEGO COMIC CON INTERNATIONAL
SUMMER OF '97
July 17 - 20

BUYING ALL HI-GRADE COMICS AND COLLECTIONS
(1935-1968)
WE DON'T SPEND NEARLY AS MUCH ON ADVERTISING AS THE BIG BOYS DO
BUT WE PACK
A BIG WALLET
"We will fly anywhere to view your collection"

To Sell Books: SCOTT WHALEY
719 SOUTH SAINT ASAPH ST. APT. #202
ALEXANDRIA, VA. 22314
(800)-344-9111
(Voice/Fax - 24hr.)

SPECIALIZING IN HIGH GRADE UNRESTORED GOLDEN AND SILVER AGE BOOKS.

To Buy Books: MARNIN ROSENBERG
71 GRACE AVENUE APT. 2L
GREAT NECK, NY 11021
(516) 466-8147
(Voice/Fax - 24hr.)

Members A.C.C. - Overstreet Advisors - CBG Customer Service Award

---

Scarce Comic Books, Pulps, Toys, Premiums, Original Art and Vintage Related Material

Robert Beerbohm Comic Art
PO Box 507, Fremont, NE 68026
beerbohm@teknetwork.com (402) 727 4071

Our new 44 page catalog of cool old comics material is ready for immediate mailings full of pre-1970 comics, pulps, Sunday pages, ERB first editions, premiums, character toys, movie stuff, BLBs, original art, rare Rock and Roll concert posters, etc.

Enclose $1 (refundable w/first order) to cover cost of mailing

Please check out our many sales ads in recent CBGs for examples of what we offer.

Many thanks to the thousands of you who have ordered from me in the past. My first ads in TBG began in issue #3(!) many moons ago in that galaxy far, far away!!

Action 121 VGF $110, #140 F $130, #225 GVG $35, Batman 101 VG $80;

Continental Comics
2110 Rt. 70 East, Suite 110, Cherry Hill, NJ 08003
609-727-0636
Fax 609-727-1837... Email 104755.2471@compuserve.com
CALL, WRITE, FAX OR E-MAIL US YOUR
**** WANT LISTS ****
OVER 15,000 COMICS 1935-1965 IN STOCK... ACTION TO ZOOT!!

<< This week's Specials (postage $5) >>
VG+ $100, Mickey Finn 9 VF+, 10, 12 VFNM (all w/white paper) @$50.
#110 FVF $170, Blue Beetle 4

WNY TOY, COLLECTABLE & MEMORABILIA EXPO
Bisons Sports Complex • Lockport, New York
Saturday, April 5, 1997 11am to 5pm
Sunday, April 6, 1997 9am to 3pm
Special Guests:
Bob Micheluzzi (Zombie in DAWN OF THE DEAD. Art Director of SCREAM QUEEN ILLUSTRATED magazine)
John Russo (Co-author of NIGHT OF THE LIVING DEAD)
John Allen Price (Author of PHOENIX CAGE and soon to be a movie, MUTANT CHRONICLES)
Ken Penders (Writer & illustrator on Star Trek, The Next Generation, Deep Space Nine, and Sonic The Hedgehog Comic Books)
Bob Kraus (Sega game creator, artist on Chakan and Executioner Comic Books)
Paul Monroe (Author of LOST IN SPACE NOVEL)
Orca (Handing out free comic books to promote reading, care and collecting)
Fully Functional (Selling replica costumes and props from movies and TV)
Bring in this ad & save $1 off admission price (one per customer)
OVER 100 TABLES of new, old, antique Toys, Comic Books, Diecast, Hot Wheels, Matchbox, GI Joes, Barbies, Dolls, Star Wars, Star Trek, Posters, Movie and TV related items, Trains, Models, Autographs, Cards, Disney, and anything COLLECTABLE
BRING IN YOUR COLLECTABLES FOR FREE APPRAISALS OR SELL TO ONE OF OUR DEALERS
SHOW ACCOMMODATIONS: Lockport Motel, 315 South Transit, Lockport, 716-434-5595 (variable room rates)
FOR SHOW INFORMATION: Joe (D) Dagustine 716-433-5064, Joe Haeick 716-877-8367
Niagara Falls only 35 minutes away
Downtown Buffalo & Peace Bridge are only 25-30 minutes away
General Admission is only $5 for adults and children under 12 are free.
Early Buyers: $20 - Saturday from 7 a.m. to 11 a.m.
Bring in canned goods for Hearts For The Homeless and get $1 off admission (one coupon per person).

SHOWCASE

Showcase ads are available at $29.00 each. Typesetting, illustrations and photos are included in the cost. New advertisers: please include current street address and phone number to avoid delay.

PACIFIC COMIC EXCHANGE, INC.

World Wide Web page at *http://www.pcei.com/*

CBG Customer Service Award 1997

WANTED!

SELLERS: The following comics and others are wanted by collectors trading on the Pacific Comic Exchange. Please contact The Exchange if you would like to *consign* these or other books at full market value. All books should be graded according to CGSA standards.

CGSA	M	NM/M	NM	VFN/NM	VFN	FN/VFN	FN	VG/FN	VG	G/VG	G	Fr	Pr
	100-91	90	88.85	80.75	70	65.60	55	50	45.40	35	30	25.20	15	10	6	3
	0 1 2 2.5	3	3.3	4	5	6	6.5	7	7.5	8	8.5	9	9.5	10		

Wanted immediately in all grades

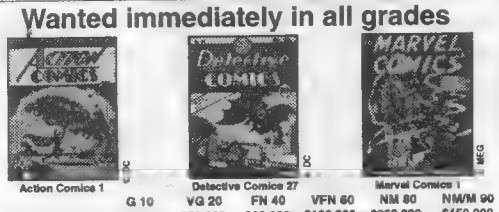

Action Comics 1 | Detective Comics 27 | Marvel Comics 1

	G 10	VG 20	FN 40	VFN 60	NM 80	NM/M 90
Action Comics 1	$25,000	$50,000	$80,000	$130,000	$260,000	$450,000
Detective Comics 27	$22,000	$45,000	$75,000	$115,000	$225,000	$375,000
Marvel Comics 1	$15,000	$25,000	$45,000	$65,000	$130,000	$260,000

Wanted Immediately in VFN 60 - NM/M 90

	VFN 60	NM 80	NM/M 90		VFN 60	NM 80	NM/M 90
Action Comics 1	$130,000	$260,000	$450,000	Green Lantern 1 (SA)	$1,800	$4,000	$7,500
Adventure Comics 40	$30,000	$60,000	$100,000	Green Lantern 1 (GA)	$15,000	$30,000	$60,000
Adventure Comics 210	$2,000	$5,000	$7,500	Incredible Hulk 1	$5,000	$12,000	$25,000
Adventure Comics 247	$2,500	$6,000	$10,000	Jimmy Olsen 1	$3,500	$10,000	$15,000
All Star Comics 3	$30,000	$60,000	$120,000	Journey Into Mystery 83	$2,500	$6,000	$12,000
All Star Comics 8	$25,000	$50,000	$75,000	Justice League 1	$2,000	$5,500	$10,000
All-American Comics 16	$50,000	$100,000	$175,000	Lois Lane 1	$2,000	$4,500	$8,500
Amazing Fantasy 15	——	$25,000	$50,000	Marvel Comics 1	$65,000	$130,000	$260,000
Amazing Spider-Man 1	——	$20,000	$35,000	More Fun Comics 52	$50,000	$100,000	$150,000
Batman 1	$40,000	$80,000	$130,000	More Fun Comics 55	$10,000	$20,000	$40,000
Batman 100	$1,200	$3,000	$6,000	Sensation Comics 1	$13,000	$25,000	$50,000
Captain America 1	$35,000	$70,000	$110,000	Showcase 4	$18,000	$35,000	$70,000
Detective Comics 1	$75,000	$150,000	$225,000	Showcase 22	$3,000	$8,000	$12,000
Detective Comics 27	$115,000	$225,000	$375,000	Sub-Mariner Comics 1	$12,000	$25,000	$50,000
Detective Comics 33	$25,000	$50,000	$100,000	Superman 1	$75,000	$125,000	$250,000
Detective Comics 38	$25,000	$50,000	$100,000	Superman 100	$1,500	$3,500	$6,000
Fantastic Four 1	——	$20,000	$40,000	Suspense Comics 3	$7,000	$14,000	$21,000
Flash Comics 1	$40,000	$80,000	$140,000	Wonder Woman 1	$12,000	$30,000	$60,000
Flash Comics 104	$5,000	$10,000	$20,000	X-Men 1	——	$6,000	$12,000

Pacific Comic Exchange, Inc.
E-Mail: sales@pcei.com

Corporate Office:
337 S. Robertson Blvd. Suite 203, Beverly Hills, CA 90211
Tel: (310) 836-7234 (PCEI)

Shipping Address:
P.O. Box 34849 Los Angeles, CA 90034
Fax: (310) 836-7127

CGSA is a division of the Pacific Comic Exchange, Inc
CGSA, PCE, and the PCE logo are Trademarks of the PACIFIC COMIC EXCHANGE, INC.
Copyright © 1990-1996 by PACIFIC COMIC EXCHANGE, INC. All rights reserved.

COMIC BOOKS FOR SALE

LIST 1 - Underground Comix posters, original art, newspapers, odd objects, etc. $1.00

LIST 2 - Misc. original art, portfolios, art posters, movie posters, Big Little Books, Classics Illus. D.C. Gold and Silver Age, D.C. Humor, D.C. Western, etc. 1.00

LIST 3 - Golden Age Comics (all types), 1950's comics (Avon, M.B., romance, good girl art, Atlas, 3-D, etc., etc.), E.r.b. material, Dell Western 1.00

All 3 lists $2.00

Cost of lists refundable with first order.

AMERICAN COMIC BOOK CO.
TERRY STROUD
P.O. Box 23 • Santa Monica, CA 90401

CBG Customer Service Award 1997

COMICS - BOUGHT & SOLD

- FREE CATALOG - of over 10,000 Golden & Silver Age comic books
- BUYING - all copies from 1930's to 1960's, especially horror, romance, crime, hero, etc.

Please call, write, e-mail or visit website to get a Free catalog and/or to sell comics. Website also lists posters, sports-related, role playing, playboys, etc., etc, for sale.

JAMES HAACK
10590 W. Cortez Circle #28, Franklin, WI 53132
Phone (414) 427-7276 E-mail (jimhaack@execpc.com)
Website (http://www.execpc.com/~jimhaack)

Comix and Cardz

112 Arborgate, Marietta, OH 45750 (614) 374-0081
e-mail: comx@compuserve.com

Call or e-mail for a **FREE** monthly catalog!
- Save up to 50%!! on your new comics and cards!
- Low monthly shipping cost!
- No membership fee!

VISA MasterCard

Bud Plant's Incredible Catalog
- Graphic Novels & Comic Strip Collections
- Art Books & Limited Editions
- Sale Books - 100s at 50% off!
- Cards, Prints, Adult Comics
- Exclusive signed books at no extra cost

For our latest 248 page catalog send $3.00 - redeemablfe on first order. Or call and charge it! (Overseas $6 Air Mail.)

CBG Customer Service Award 1997

Bud Plant Comic Art
PO Box 1689-CB14 Grass Valley, CA 95945
(800) 242-6642 Mon-Fri, 9am-5pm PST
Website: www.budplant.com e-mail: cs@budplant.com Code: CB14

MASTER WORK COMICS (510) 691-5629 Leave Message

7 day money back guarantee. Many books not listed.
Golden Age to Present
2629 Gill Dr., Concord, CA 94520 EMAIL: jbsilver@ix.netcom.com

MANY BKS NOT LISTED!!
AMALGAM UNIVERSE: CALL
BONE: ..... CALL
1-26 1st PRINTS
BRAINSTORM COMICS:
MANY IN STOCK: ..... CALL
CRY FOR DAWN: (1st PRINTS)
5 NM 60.00
6 NM 55.00
7-9 NM 45.00
DARKCHYLOE:
PREVIEW 8.00
1 REG 10.00
1 All VARS. 15.00
2 ..... 10.00
3 ..... 5.00
3 VAR. 10.00
DARNKESS:
0 VARIANT 10.00
0 VAR GOLD 15.00
DEMON:
1-16 ..... CALL
43 HITMAN 15.00
44-46 ..... 10.00
54 ..... 8.00
DOUBLE IMPACT: ..... CALL
GHOST:
1 ..... 7.00
2 ..... 5.00
CGW 3 ..... 8.00
GHOST RIDER (1973).
1-12 NM ..... CALL
HITMAN:
1 ..... 12.00
2 ..... 8.00
3-5 ..... 7.00
Too Much Coffee Man:
2 ..... 25.00
3 ..... 15.00
4 ..... 12.00
VEROTIK: * ..... CALL
X-MEN ALPHA: 5.00
age/apocalypse ..... 4.00 ea
X-MEN OMEGA: 5.00
X-FILES:
-1 scarce ..... CALL
-2 scarce ..... CALL
2-5 ..... CALL

SILVER AND GOLDEN AGE
TOO MANY TO LIST
PLEASE CALL FOR COMPLETE LISTINGS!

4Color: 27, 147, 178, 189, 203, 308 many more.
ANIMAL FAIR:
1 NM ..... CALL
AVENGERS: 1-100
1 VG + + ... 700.00
2 G 75.00
3 VF + ... 275.00
4 VG + ... 450.00
BRAVE & BOLD: ..... CALL
CAP. MARVEL: ..... CALL
24 F 175.00
51 NM 200.00
DELL GIANT: ..... CALL
FANTASTIC FOUR: 1-100
1 G + ... 1400.00
5 VG 600.00
48 F + ... 400.00
FELIX THE CAT: ..... CALL
FLASH ..... CALL
FOX & CROW: 6 VG 40.00
GREEN LANTERN: ..... CALL
HERBIE: #15
INCREDIBLE HULK:
102 VF 125.00
180 NM 100.00
181 NM 500.00
IRONMAN: ..... CALL
JACKIE GLEASON: 8, 9
JLA: 1 G 200.00
LITTLE LULU: 47, 93
LOONEY TUNES: #92
MARVEL MAGAZINES: CALL
EMPIRE STIKES BACK!
HULK, SPIDER-MAN, SAVAGE SWORD/CONAN
PEP: 75
ROY ROGERS: 38, 87
SPIDER-MAN: 14-400
THE SPIRIT (W EISNER)
1-6 ..... CALL
TARZAN: 34, 45, 59, 60
TOM MIX: 8
UNCLE SCROOGE: ..... CALL
VAMPIRELLA (WARREN)
35 F + ** 15.00
38 VF ** 25.00
40 VG + ** 10.00
WALT DISNEY C&S ..... CALL
WHIZ: 27 VG 115.00
WORLD'S FINEST: #3
X-MEN: 1-66

SEND WANT LISTS & SAVE 10%!!

What, Where, and When

ARKANSAS

Apr 13 AR, Little Rock. Com-X-Con Comic Book & Toy Show, Best Western. I-30 & 6th St., T: 6', F: $50. for 1, $85. for 2, $115. for 3, $35. ea. add'l. Comic World Promos., Cecil Johnson, 11361 Samples Rd., Alexander, AR 72002. PH: 501-316-2342.

CALIFORNIA

Apr 5 CA, Lodi-Stockton. Comic Book Show, Grape Festival & Harvest Fairgrounds, Burgundy Hall. 413 E. Lockeford St., SH: 10am-4pm, T: 25, F: $37.50 for 1, $65. for 2, A: $1., under 5 free. Home Plate Prods., Chris Ryan, 422 Cedar Ctr., Lodi, CA 95240. PH: 209-368-7345.

Apr 6 CA, Los Angeles. Comic Book & Science Fiction Convention, Shrine Auditorium Expo Ctr. 700 W. 32nd St., SH: 10am-5pm, A: $5. Bruce Schwartz, 3917-1/2 Riverside Dr., Burbank, CA 91505. PH: 818-954-8432.

Apr 13 CA, Stockton. Comic Book & BB Card Show, Stockton Inn. Hwy. 99 & Waterloo Rd., SH: 10am-4pm, T: 18, F: $40., A: $2., 10 & under free. B&B Backstop, Mike Blalock, 3412 Delaware St., Stockton, CA 95204. PH: 209-948-0976 or 474-7362.

Apr 19 CA, Pasadena. Comic Books, Sports Cards & Pin Show, Pasadena Ctr. 300 E. Green St., SH: 10am-5pm, T: 30, F: $35., A: free. Donna Arnott, PO Box 5386, Glendale, CA 91221. PH: 818-247-9775.

Apr 20 CA, Ventura. Comic Book, Sports Card, Sci-Fi & Movie Collectable Show, American Legion Hall. 83 S. Palm St., SH: 10am-5pm, F: $35. for 1, $100. for 4, A: $2. Planet 10 Prods., George Chase, PH: 805-653-5697.

Apr 25-27 CA, Oakland. WonderCon II, Convention Ctr. 1001 Broadway at 10th St. PH: 510-464-1120.

Apr 27 CA, Buena Park. Greater LA-Orange Cty. Comic Book & Toy Convention '97, Sequoia Center. 7530 Orangethorpe Ave., SH: 10am-5pm, T: 80-8', F: $65. for 1, $100. for 2. John Reid, PO Box 7057, San Diego, CA 92167. PH: 619-224-0026.

COLORADO

Apr 20 CO, Denver. Comic Con, Holiday Inn. SE Aurora Exit 4, Rt. 225, SH: 9am-5pm, A: $2. Wayne Winsett, 1631 28th St., Boulder, CO 80301. PH: 303-443-4500 or FAX: 303-443-1379.

CONNECTICUT

Apr 4-6 CT, Enfield. Comic Books, Sports Card & Memorabilia Show, Enfield Sq. Mall. Exit 47E or 48 off I-91, SH: Fri. & Sat. 10am-9:30pm, Sun. 11am-6pm, T: 50-8', F: $180., A: free. Matt DeRoma, PO Box 800, Somers, CT 06071. PH: 860-741-8649.

Apr 5 CT, Meriden. Comic Book & Sports Card Show, Platt H.S. Coe Ave., SH: 9:30am-3:30pm, T: 60-6', F: $30. for 2, A: 99¢, under 12 free. Ernie Schaper, 10 McKenzie Ave., S. Meriden, CT 06451. PH: 203-634-0069.

Apr 5-6 CT, West Haven. CT's Largest Show, University of New Haven Gym. Exit 43 off I-95, SH: 9:30am-4pm, T: 150-8', F: $150. for 1, $250. for 2, A: $4. Mike Riccio, 155 Lighthouse Ave., Stratford, CT 06497. PH: 203-377-9567.

Apr 6 CT, East Hartford. Comic Book & Sports Card Show, Holiday Inn. 363 Roberts St., SH: 9am-3:30pm, T: 45-6', F: $35. for 1, $55. for 2, $80. for 3, A: 99¢. Terranova Sports Cards Prods., Inc., Natale Terranova Jr., 159 Federal St., W. Hartford, CT 06110. PH: 860-586-8354.

Apr 12 CT, Naugatuck. Comic Book & BB Card Show, Elks Lodge #967. 758 Rubber Ave., SH: 9am-3pm, T: 50-8', F: $35. for 1, $30. ea. add'l., A: free. Thomas Bryk, PO Box 1056, Naugatuck, CT 06670. PH: 203-723-9289.

Apr 13 CT, Manchester. Benefit Comic Book & Cards Show, East Catholic H.S. 115 New State Rd., I-84 Exit 60, SH: 9am-4pm, T: 70-6', F: $30.-$40., A: 99¢. Grand Slam Shows, Russ Havourd, 1216 Hartford Tpke., Vernon, CT 06066. PH: 860-875-1401 or 875-4476.

Apr 13 CT, Milford. BB Card Mania, K of C Hall. 625 Bridgeport Ave., Exit 34 off I-95, take L., SH: 9:30am-3:30pm, T: 50, F: $60., A: $2., $1. under 10. Mrs. Aurella V. Wacks, PO Box 5078, Milford, CT 06460. PH: 203-874-3545 or FAX: 203-876-8427.

Apr 18 CT, Stratford. CT's Premier Comic Book & Sports Card Show, Ramada Inn. Exit 30 off I-95, SH: 6pm-9:30pm, T: 25-8', F: $50. for 1, $80. for 2, A: 99¢. Mike Riccio, 155 Lighthouse Ave., Stratford, CT 06497. PH: 203-377-9567.

Apr 19 CT, Wallingford. Comic Book & Sports Card Show, Our Lady of Fatima Parish Hall. 382 Hope Hill Rd., Rt. 68 W. off Rt. 91, follow 68 to Hope Hill Rd., SH: 10am-4pm, T: 50-60 6', F: $20. for 1, $30. for 2, A: 99¢, under 12 free. Steve Clark, 40 Apple St., Wallingford, CT 06492. PH: 203-265-0531.

Apr 20 CT, East Hartford. Comic Book Convention, Elks Hall. 148 Roberts St. (Exit 58 from I-84), SH: 11am-5pm, T: 35, F: $40., A: 99¢. Hal Kinney, 206 Burnside Ave., E. Hartford, CT 06108. PH: 860-289-1208.

Apr 20 CT, Norwich. 21st Annual Comic Book & Sports Card Show, Ramada Hotel. 10 Laura Blvd., SH: 9am-4pm, T: 60-6' & 8', F: $40., A: free. Larry Rice, 69 Route 82, Oakdale, CT 06370. PH: 860-887-2689.

Apr 20 CT, Norwalk. Comic Book & Sports Card Show, St. Thomas Hall. East Ave., SH: 10am-3pm, T: 40-7', F: $40. for 1, $75. for 2, A: $2. Jeff Iannazzo, 54 Scribner Ave., Norwalk, CT 06854. PH: 203-831-0841 or 853-0793.

Apr 25 CT, West Haven. Comic Book & BB Card Show, Masonic Temple. 304 Center St., SH: 6pm-10pm, T: 22-8', F: $35. Chuck Blue, PO Box 3275, Westville Station, New Haven, CT 06515. PH: 203-934-0219.

May 2 CT. Milford. BB Card Mania, K of C Hall. 625 Bridgeport Ave., Exit 34 off I-95, take L., SH: 9:30am-3:30pm, T: 50, F: $60., A: $2., $1. under 10. Mrs. Aurella V. Wacks, PO Box 5078, Milford, CT 06460. PH: 203-874-3545 or FAX: 203-876-8427.

May 2-4 CT, Simsbury. Comic Book, Sports Card & Collectibles Show, Farmington Valley Mall. Jct. Rts. 44 & 167, SH: Fri. & Sat. 10am-9pm, Sun. 12noon-5pm, T: 50-8', F: $140., A: free. Matt DeRoma, PO Box 800, Somers, CT 06071. PH: 860-741-8649.

DELAWARE

Apr 13 DE, Dover. Dover Super-Con, Sheraton Inn & Conference Ctr. Rt. 13 S., next to Wal-Mart (Exit 104, Rt. 1 Expwy.), SH: 10am-4pm, T: 50, F: $60. for 1, $100. for 2, $140. for 3, A: $3. Collectors Comics, Derek Woywood, 10 Chelsea Cir., Clementon, NJ 08021. PH: 609-782-0817.

Apr 26 DE, Newark. Alternative Comics Spotlight & Old Fashioned Comic Show,Aetna Fire Hall. Rt. 273 W. (Ogletown Rd.) Exit 3 off I-95, SH: 11am-3:30pm, T: 50-8', F: $40. for 1st, $30. for 2nd, A: $3. Captain Blue Hen Comics, 280 E. Main St., Newark, DE 19711. PH: 302-737-3434.

FLORIDA

Apr 4-6 FL, Merritt Island. Comic Book & Sports Card Show, Merritt Square Mall. 777 E. Merritt Island Causeway, SH: Fri. & Sat. 10am-9pm, Sun. 12noon-5:30pm, T: 50-8', F: $110., A: free. Chuck or Joe, PH: 941-549-2449 or 542-7730.

Apr 12 FL, Naples. Comic Book, Autograph & Sports Card Show, Elks Lodge. 3301 W. View Dr. off Airport Rd., SH: 10am-7pm, T: 100-8', A: free. Joseph Hernandez, 4724 25 Place SW, Naples, FL 34116. PH: 941-455-8513 or 455-2591.

Apr 18-20 FL, Clearwater. Comic Books, Sportscards, NASCAR, Coins, Toys & Stamps Show, Countryside Mall. SH: mall hrs., T: 85, F: $125. for 1st, $110. for 2nd, $110. ea. add'l. Bases Loaded Promos., Inc., 295 Bryan Rd., McMinnville, TN 37110. PH: 615-939-3063 or 939-2006.

GEORGIA

Apr 4-6 GA, Duluth-Atlanta. Comic Book & Sports Card Show, Outlets Ltd. Mall. I-85 & Pleasant Hill Rd., 3750 Venture Dr., SH: Fri. 10am-9pm, Sat. 10am-8pm, Sun. 11am-6pm, T: 24, F: $80., A: free. Charles Dozetos, 3750 Venture Dr., Duluth, GA 30136. PH: 770-495-7671 or 800-251-5150.

Apr 5-6 GA, Atlanta-Kennesaw. All Stars Comic Book, Sports Cards & Collectibles Show, Kinder's Outlet Mall. 3333 George Busbee Pky., I-75 & Chastain Rd. (Exit 117), SH: Sat. 10am-6pm, Sun. 11am-5pm, T: 50-8', F: $75., A: free. Jon White, 201 Thornwood Cr., Acworth, GA 30102. PH: 770-924-3491 home or 428-4980 Show Center.

Apr 11-13 GA, Duluth-Atlanta. Comic Book & Sports Card Show, Outlets Ltd. Mall. I-85 & Pleasant Hill Rd., 3750 Venture Dr., SH: Fri. 10am-9pm, Sat. 10am-8pm, Sun. 11am-6pm, T: 24, F: $80., A: free. Charles Dozetos, 3750 Venture Dr., Duluth, GA 30136. PH: 770-495-7671 or 800-251-5150.

Apr 18-19 GA, Atlanta-Kennesaw. All Stars Comic Book, Sports Cards & Collectibles Show, Kinder's Outlet Mall. 3333 George Busbee Pky., I-75 & Chastain Rd. (Exit 117), SH: Sat. 10am-6pm, Sun. 11am-5pm, T: 50-8', F: $75., A: free. Jon White, 201 Thornwood Cr., Acworth, GA 30102. PH: 770-924-3491 home or 428-4980 Show Center.

Apr 18-20 GA, Duluth-Atlanta. Comic Book & Sports Card Show, Outlets Ltd. Mall. I-85 & Pleasant Hill Rd., 3750 Venture Dr., SH: Fri. 10am-9pm, Sat. 10am-8pm, Sun. 11am-6pm, T: 24, F: $80., A: free. Charles Dozetos, 3750 Venture Dr., Duluth, GA 30136. PH: 770-495-7671 or 800-251-5150.

Apr 20 GA, Marietta. Comic Book Show, Holiday Inn. I-75 N. Exit 111 at Delk Rd., SH: 10am-5pm, T: 50-6' & 8', F: $60.-$80., A: $3. KEBco, Inc., Comic & Toy Emporium, Ken Barnette, 139 Christopher Pl., Riverdale, GA 30274. PH: 770-471-6970.

Apr 25-27 GA, Duluth-Atlanta. Comic Book & Sports Card Show, Outlets Ltd. Mall. I-85 & Pleasant Hill Rd., 3750 Venture Dr., SH: Fri. 10am-9pm, Sat. 10am-8pm, Sun. 11am-6pm, T: 24, F: $80., A: free. Charles Dozetos, 3750 Venture Dr., Duluth, GA 30136. PH: 770-495-7671 or 800-251-5150.

May 2-4 GA, Duluth-Atlanta. Comic Book Show, Outlets Limited Mall. I-85 & Pleasant Hill Rd., 3750 Venture Dr., SH: Fri. 10am-8pm, Sat. 10am-7pm, Sun. 11am-5pm, T: 24, F: $80., A: free. Charles Dozetos, 3750 Venture Dr., Duluth, GA 30136. PH: 800-251-5150 or 770-495-7671.

ILLINOIS

Apr 5 IL, Waukegan. Comic Book & Collectible Show, American Legion Homer Dahringer Post 281. 501 Washington St., SH: 10am-3pm, T: 20-8', F: $30. for 1, $50. for 2, A: free. James Libasci, PO Box 8822, Waukegan, IL 60079. PH: 847-336-9963 or 336-5002.

Apr 6 IL, Oak Lawn. Comic Book & Sports Card & Toys Show, Fatima K of C. 5830 W. 95th St., SH: 9am-3pm, T: 38-8', F: $25., A: $1. John Leary, 9522 W. Shore Dr., Oak Lawn, IL 60453. PH: 708-423-1758.

Apr 6 IL, Peoria. Comicon, Signature Inn. 4112 Brandywine Dr., I-74, Exit 89 War Memorial, SH: 10am-4pm, T: 19, F: $30. for 1, $50. for 2, A: free. Kevin, PH: 217-435-9625 or Alan, PH: 309-657-1599 or 847-502-3857.

Apr 6 IL, Palatine. Action Figure & Comic Book Show, Ramada Hotel. Northwest Hwy. & Rt. 53, SH: 9:30am-3pm, T: 60, F: $35., A: $2. Keith Boyer, 1309 Wyndham, Palatine, IL 60067. PH: 847-776-0216.

Apr 6 IL, Bridgeview. Comic Book & Toy Show, Oremus Ctr. 79th & Oketo (2 blks. W. of Harlem Ave.), SH: 10am-4pm, T: 8', F: $25., A: $1. Mike, PH: 708-788-7276 or Barry, PH: 708-233-0037.

Apr 12-13 IL, Gurnee. Seventh Annual Road Show, Gurnee Mills Mall. 6170 West Grand Ave., SH: Sat. 10am-9pm, Sun. 11am-6pm, T: 100. Diane Hirsch, PH: 561-487-0258.

Apr 12 IL, Schaumburg. Comic Book & Action Figure Show, Embassy Suites. Meachum Rd. btw. Golf & Algonquin, SH: 9:30am-3pm, T: 75, F: $45., A: $2. women & kids free. Graham Crackers Comics, 5 E. Chicago Ave., Naperville, IL 60540. PH: 630-355-4310.

Apr 13 IL, Springfield. Comicon, Jaycee Acitivity Centre. 2525 S. 12th St., SH: 10am-4pm, T: 16, F: $25. for 1, $45. for 2, A: free. Kevin, PH: 217-435-9625 or Alan, PH: 309-657-1599 or 847-502-3857.

Apr 13 IL, Elmhurst. Action Figure & Comic Book Show, Holiday

(EVENTS Continues on Page 56)

PUBLISHER

Showcase ads are available at $29.00 each. Typesetting, illustrations and photos are included in the cost. New advertisers: please include current street address and phone number to avoid delay.

Sundragon Comics™

THE AGE OF HEROES IS RETURNING!

JIMBO

DO HELL JIMBO STYLE!

It's a ridiculous retelling of Dante's Inferno!

It's JIMBO # 7

©1997 Garry Panter ©&TM 1997 Bongo Entertainment All Rights Reserved

SQP

The Art of Fantasy

art books & comics

http://www.sqpinc.com

Imports! Domestics! NIPPAN

•THE BEST ANIME•

•THE BEST PRICES•

Retailer Inquiries: 1-800-562-1410

Only $3 for: $5 Coupon and the Individual Mail Order Catalog!

For Information call 1-800-427-6100

Catalog is Free for Anime Fan Club Members please inquire for details.

CBG Customer Service Award - 1997

Send for our free catalog of reprints and graphic novels.

CBG Customer Service Award - 1997

185 Madison Ave., Ste 1504
New York, NY 10016

ANIME COLLECTIBLES™

New!

Iria

Original Japanimation Cels

Pencil Drawings and Prints

Action Adventure and Adult

Priced to "Cel"

Wholesale to the Trade

1-800-833-7456 x 242

CBG Customer Service Award - 1997

www.centralparkmedia.com

ELFQUEST

Comics and Graphic Novels

CBG Customer Service Award - 1997

43 Haight Avenue
Poughkeepsie NY 12603
914-473-WARP (473-9277)
Fax 914-473-9280
http://www.elfquest.com

WARP GRAPHICS

ACTION PLANET

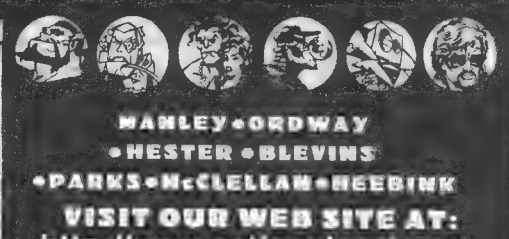

MANLEY • ORDWAY
• HESTER • BLEVINS
• PARKS • McCLELLAN • HEEBINK

VISIT OUR WEB SITE AT:
http://www.actionplanet.com

TM & © 1997 Action Planet Inc.

COMICRAFT™ THE WORLD'S GREATEST COMIC BOOK FONTS!

Spills! $49 Thrills! $49 Chills! $49

ALL THREE FONTS $99!

For MAC or PC

www.comicbookfonts.com ☎ 310 458 9094

SIRIUS

800-SIRIUS-6

HTTP://WWW.EDGEGLOBAL.COM/SIRIUS

GROUND ZERO COMICS

Much More Than a Reprint!

SINNAMON #1

The Remastered Edition

All New word balloons! All New text pages! TWO New covers - Regular ($2.75) by M. Gerald Delaney and Gold Foil Edition ($3.75) by Greg LaRocque!! Order it from Previews (April) or S.C.A.N.S. #2! Shipping in June!

Catfish Comics - Where Quality Counts
56 Clayhall Crescent
Downsview, Ontario M3J 1W6
(416) 630-6056
afurlan@pathcom.com
http://www.thenerve2.com/catfish

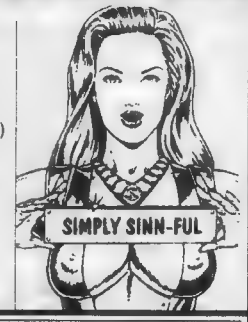

Archie® COMICS

ARE READ FROM COAST TO COAST!

CBG Customer Service Award - 1997

NEW ADDRESS:
225 N. Sheldon Road
Plymouth, MI 48170
or call toll-free
1-888-22-COMIC
75547,2267@CompuServe.com
or Calcomic@AOL.com

CALIBER™ COMICS

CBG Customer Service Award - 1997

For COMICS BUYER'S GUIDE Advertising Information Call:

Cheryl Clementi (715) 445-4612, ext. 781
John Diser (715) 445-4612, ext. 232
Jim Owens (715) 445-4612, ext. 438

Credit Card Customers Place Classified Words Ads TOLL FREE
1-800-942-0673
7:00 a.m. - 7:00 p.m. Weekdays CST

To Subscribe to COMICS BUYER'S GUIDE
Call 715-445-2214 ext. 257

Comics Buyer's Guide

NO MERCY™ COMICS

RIKKI ROCKETT
President

MARK WILLIAMS
Vice-President

RIKI VALENTINE
Coordinator

4872 Topanga Cyn. Blvd. Suite #327
Woodland Hills, CA 91364
E-Mail ARKISLE@AOL.COM
Website: http://www.instanet.com/~rockett/nomercy.html

CBG Customer Service Award - 1997

P.O. Box 2057
98 Madison Avenue
Red Bank, NJ 07701

CBG Customer Service Award - 1997

J&S COMICS

To order or reserve books, phone
908-615-0342
(11 a.m.-8 p.m.) No Collect Calls
FAX: 908-706-0102

ORDERING INFORMATION: Satisfaction is unconditionally guaranteed on all orders. All books are strictly graded, but if you find a book unsatisfactory for any reason you may return it for a full refund.
SHIPPING: $3.00 (U.S.), $4.00 (Canada), $4.00 plus 5¢ per book (foreign). Only orders shipped to Continental U.S. are insured. Please provide street address as most orders are shipped UPS.
CREDIT CARD AND COD ORDERS GLADLY ACCEPTED! CALL 908-615-0342 • 11 a.m. - 8 p.m. CODs are $3.75 extra and cash only, if we don't know you.

THIS WEEK'S SPECIALS! TAKE 30% OFF LISTED PRICES!

ACTION
252 G/G+ $155.00

ADVENTURE
267 VG+ 250.00
267 VG- 185.00

ALL AMERICAN MEN OF WAR
17 FN 85.00

AMAZING SPIDER-MAN
12 VF- 325.00
15 FN- 155.00
17 VG- 105.00
17 VG- 105.00
18 FN 120.00
40 VG/FN 95.00
100 NM- 170.00
102 VF/NM 100.00
300 NM- 80.00
300 NM- 80.00
ANN. 1 VG 120.00

AQUAMAN
33 VF/NM 70.00

ARCHIE
Annual 3 VG/FN 100.00

ARCHIE'S JOKE BOOK
20 VF 105.00

ATOM
29 VF+ 110.00

AVENGERS
1 G/G+ 275.00

AVENGERS (GOLD KEY)
1 VF/NM 225.00

BATMAN
28 VG 260.00
114 VG 75.00
127 FN- 78.00
128 FN 78.00
129 VG/FN 75.00
171 VG+ 115.00

BLACKHAWK
108 VG 100.00

BRAVE & BOLD
27 FN 125.00
28 VG+ 825.00
31 VF 250.00
33 FN+ 100.00
54 FN- 95.00

CAPTAIN AMERICA
109 VF+ 60.00

CHALLENGERS
8 FN 190.00
10 VG/FN 82.00

CLASSICS
30 (0) VG+ 89.00
35 (0) VG-/VG 70.00
40 (75) FN/VF 90.00
44 (0) VG 122.00
73 (0) FN+ 95.00
74 (0) FN 81.00

CONAN
1 VF 160.00

DAREDEVIL
7 FN- 85.00

DELL GIANT
27 VF+ 85.00
X-MAS PARADE 8 VF+ 160.00
DONALD DUCK IN DISNEYLAND NM- 135.00
MICKEY MOUSE BIRTHDAY PARTY 1 FN/VF 80.00
VACATION PARADE 4 VF/NM 135.00

DETECTIVE
266 FN- 65.00
270 FN+ 80.00

DOCTOR STRANGE
169 FN/VF 70.00

DONALD DUCK
FOUR COLOR
159 VG 95.00
45 VF+ 80.00
52 VF+ 80.00

80 PAGE GIANT
4 NM- 110.00
9 NM 90.00

FANTASTIC FOUR
1 VG 2,250.00
1 G+ 1500.00
2 G+ 400.00
3 FR/FR+ 115.00
5 FR/G 210.00
6 G+ 175.00
7 G/VG 115.00
8 VG-/VG 145.00
9 G/VG 115.00
13 VG 105.00
14 VG- 65.00

FLASH
108 G+ 90.00
111 VG/FN 95.00
ANNUAL 1 VF/NM 225.00

FOUR COLOR
535 (I LOVE LUCY #1) VG 85.00
882 (ZORRO PC) VF- 80.00
1028 VF+ 200.00 (CLINT EASTWOOD PHOTO COVER)
1041 (SEA HUNT) NM- 90.00
1066 (77 SUNSET STRIP #1) VF/NM 100.00
1097 (CLINT EASTWOOD PC) VF+ 120.00
1160 (CLINT EASTWOOD PC) VF+ 120.00
1164 (STEVE MCQUEEN PC) VF+ 100.00
1169 VF- 100.00
1173 (TWILIGHT ZONE #1) VF- 110.00
1237 (UNTOUCHABLES #1) VF+ 170.00

GREEN LANTERN
1 G/VG 315.00
8 FN/VF 140.00
40 G/VG 85.00
45 VF+ 105.00

I SPY
1 FN/VF 115.00
2 VF/NM 110.00
3 VF/NM 110.00
4 VF/NM 110.00
6 VF/NM 110.00

JOURNEY INTO MYSTERY
83 VG-/VG 650.00

JUSTICE LEAGUE AMERICA
6 VG+ 85.00
8 FN/VF 165.00
15 FN/VF 100.00
16 FN/VF 85.00

KATY KEENE
1 FN- (1 page missing) 55.00
27 VF/NM 85.00

MAGNUS
3 VF+ 65.00

MOVIE COMICS
EL DORADO (JOHN WAYNE PHOTO COVER) VF/NM 100.00

MYSTERY IN SPACE
27 FN+ 120.00
32 FN+ 120.00
33 FN+ 120.00
39 FN+ 107.00
54 VF- 280.00

MYSTERIES OF UNEXPLORED WORLDS
8 VG- 30.00

NEW GODS
1 NM- 48.00

RIP HUNTER
1 FN- 160.00

SGT. FURY
6 VF+ 85.00
18 VF/NM 45.00

SHOWCASE
6 FN- 850.00
9 FR 150.00
11 FN/VF 650.00
12 FN- 380.00
18 VG+ 250.00
22 FN/VF 2000.00
24 VG 300.00
27 FN+ 290.00
30 VF 600.00
34 VG- 200.00
35 FN 250.00
35 VG 140.00
35 G/VG 115.00
35 G+ 105.00
35 G+ 105.00
36 VF- 350.00
36 G/VG 100.00
60 FN/VF 125.00

STAR TREK (GOLD KEY)
4 VF+ 150.00
5 VF+ 150.00
6 VF 80.00

STRANGE ADVENTURES
120 FN/VF 125.00
184 VF- 85.00
195 VF/NM 75.00

SUPERMAN
58 FN/VF 240.00
100 VG- 270.00

TALES OF SUSPENSE
41 FN 220.00
54 VG 20.00
58 FN/VF 160.00
63 FN 86.00
86 VF/NM 45.00

TALES OF THE UNEXPECTED
40 VG- 160.00
41 VF- 185.00
43 FN- 190.00

TALES TO ASTONISH
3 G+ 65.00
60 VF- 125.00

TEEN TITANS (1966)
1 VF+ 150.00

3-D CIRCUS
1 FN+ (glasses tight) 115.00

TOM MIX
(RALSTON, 1940)
1 FR+ 100.00
1 FR-/FR 60.00

TOP SECRETS (1949)
V1 #8 VF+ 105.00

UNCLE SCROOGE
FOUR COLOR
456 (#2) VG 70.00
14 VF 65.00

WORLD'S FINEST
76 G/G+ 60.00

X-MEN
4 VF+ 475.00
4 G/G+ 70.00
5 VG+ 100.00
12 VG+ 85.00

TAKE 40% OFF LISTED PRICES IN THIS SECTION!

ACTION
208 G- 28.00
220 G 28.00
231 G/G 24.00
243 G- 19.00
245 VG+ 47.00
247 G- 18.00
250 G/G 20.00
254 VG 65.00
255 G 22.00
256 G 14.00
259 VG/FN 33.00
262 G+ 16.00
277 G/G+ 12.00
283 G/VG 16.00
284 G+ 15.00
307 VF 17.00
331 VF+ 14.00
332 FN+ 8.00
339 VF 13.00
345 VF+ 11.00
349 VF 9.00
359 VF+ 11.00
363 VF- 7.00
368 VF/NM 10.00
371 FN/VF 6.00
372 VF+ 9.00
376 VF 8.00
396 FN 4.00
400 VF+ 9.00

ADVENTURE
241 G 25.00
252 G/G+ 23.00
261 G 13.00
262 G+ 17.00
263 VG-/VG 25.00
264 G/VG 19.00
265 VG/FN 32.00
273 VG 22.00
273 VG- 19.00
282 G+ 27.00
283 VG 44.00
288 G+ 14.00
289 G/VG 16.00
290 G+ 26.00
292 G/VG 12.00
296 G/VG 12.00
299 G+ 12.00
301 VG 29.00
301 VG- 28.00
303 VG 22.00
305 VG+ 25.00
307 VG 17.00
308 VG 14.00
308 G/VG 12.00
312 VG 14.00
312 VG- 12.00
313 VG+ 16.00
314 FN 32.00
316 VG- 12.00
317 FN 22.00

AMAZING SPIDER-MAN
25 VG 60.00
30 G/G+ 22.00
74 VG 14.00
102 VF+ (INKED) 59.00
151 VF/NM 32.00
200 VF+ 21.00
ANNUAL 2 FR/G 25.00
ANNUAL 4 VG+ 25.00
ANNUAL 4 VG- 19.00
SPECIAL 5 VG+ 25.00

AQUAMAN
3 VG- 31.00
5 VG/FN 47.00
6 G/VG 18.00
9 G 12.00
10 VG 24.00
11 VG+ 22.00
11 VG- 17.00
12 G/VG 15.00
13 VG- 17.00
13 G/VG 15.00
14 VG 20.00
15 G/VG 15.00
16 G+ 13.00
17 VG/FN 24.00
18 VG+ 22.00
19 FN- 27.00
21 VG/FN 18.00
26 FN/VF 34.00
32 FN/VF 34.00
33 G/VG 15.00
34 FN+ 28.00
35 FN/VF 34.00
36 VG 15.00
37 VG 12.00
40 FN- 20.00

ARCHIE GIANT SERIES
6 G/G 40.00
9 VG- 52.00
10 G/VG 48.00
11 G 24.00
13 VG+ 54.00
142 FN 17.00

ARCHIE'S GIRLS BETTY & VERONICA
6 G+ 42.00
50 G/VG 15.00
56 G/VG 12.00
62 G/VG 12.00
63 VG 16.00
64 G/G 7.00
65 G/VG 12.00
67 G/VG 12.00
69 VG 16.00
ANNUAL 5 FR/G 21.00
ANNUAL 7 G/VG 28.00

ARCHIE'S PAL JUGHEAD
13 G/VG 22.00
14 FN- 38.00
24 FN- 27.00

ARCHIE'S PALS 'N' GALS
3 G 27.00
5 G/G 24.00
7 VG 31.00
8 G/G+ 18.00
10 VG+ 35.00
11 FN- 17.00
14 FN 20.00

ATOM
2 VG- 65.00
6 G+ 21.00
7 VG 68.00
7 G+ 44.00
7 G 34.00
8 VG 28.00
8 VG 25.00
9 FR/G 13.00
14 FN- 29.00
15 VG+ 26.00
16 VG+ 19.00
16 VG/FN 18.00
16 VG+ 18.00
17 FN- 21.00
20 VG+ 19.00
23 FN 21.00
23 FN 21.00
25 FN 20.00
28 FN- 18.00
32 VF- 31.00
33 VG- 10.00
34 VG 13.00
35 FN- 17.00
38 VG 13.00

AVENGERS
16 VG 32.00
19 VG/FN 26.00
19 VG+ 25.00
96 VF/NM 27.00
ANNUAL 1 FN 25.00
ANNUAL 7 VF- 14.00

BATMAN
88 G 53.00
98 FR- 20.00
101 G (page missing) 17.00
114 G- 33.00
116 G+ 50.00
119 G- 33.00
119 G- 33.00
120 G- 33.00
126 G/VG 36.00
137 FR- 9.00
138 G/G+ 22.00
142 G 19.00
145 G/G 19.00
149 G+ 18.00
151 G 18.00
152 G- 10.00
157 VG+ 27.00
180 G/G 7.00
ANN. 1 G/G+ (1/2 panel missing) 39.00
ANN. 3 G/G+ 30.00
ANN. 3 G 26.00
ANN. 4 FR-/FR 6.00
ANN. 5 G 11.00
ANN. 6 FR+ 6.00
ANN. 7 G-/G 8.00

BRAVE & BOLD
35 FR 32.00
39 VG 68.00
50 G/VG 34.00
50 G+ 30.00
52 G 15.00
56 VG+ 14.00
64 VG+ 17.00
69 G/VG 5.00
83 G/VG 9.00
100 VF 22.00
112 (100 pg) FN- 5.00

CAPTAIN AMERICA
100 VG+ 85.00
111 FN+ 32.00
111 FN- 24.00

CHALLENGERS OF THE UNKNOWN
9 FR+ 20.00
16 FR+ 13.00
17 G 19.00
20 G/VG 28.00
23 VG- 17.00
36 FN- 13.00
38 FN+ 18.00
37 FN 15.00

CLASSICS ILLUSTRATED
20 (78) G+ 14.00
20 (97) VG/FN 24.00
20 (97) VG- 17.00
29 (0) VG 73.00
29 (0) FR 28.00
30 (70) FN/VF 18.00
37 (0) G/VG 21.00
40 (92) VG+ 37.00
45 (0) VG+ 27.00
51 (0) G/VG 15.00
54 (0) VG/FN 26.00
55 (0) G/VG 15.00
58 (0) VG-/VG 18.00
58 (0) G+ 13.00
62 (0) VG/FN 25.00
62 (0) VG+ 23.00
63 (0) VG 20.00
65 (0) VG 20.00
65 (0) VG 20.00
65 (0) VG- 17.00
67 (0) VG/FN 24.00

COMIC CAVALCADE
50 FN/VF 80.00

CRIME AND PUNISHMENT
10 VG 16.00
23 VF 26.00

DAREDEVIL
(MARVEL)
8 G- 16.00
9 VG/FN 48.00
9 VG 40.00
10 FN-/FN 54.00
23 VF- 24.00
25 VF 24.00
28 FN/VF 22.00
28 FN 14.00
35 FN/VF 15.00
36 FN/VF 16.00
39 VF- 16.00
43 FN/VF 10.00
50 VF+ 20.00
FN/VF 13.00
51 VF 17.00
53 VF- 19.00

DELL GIANT
25 VG+ 24.00
25 VG+ 24.00
27 G/VG 13.00
30 VG/FN 21.00
32 VG+ 13.00
35 VG+ 22.00
35 G/VG 16.00
37 FN+ 34.00
40 VG/FN 14.00
46 G/VG 10.00
51 FN+ 27.00
CHRISTMAS PARADE 1 G+ 75.00
4 VG/FN 30.00
PICNIC PARTY 6 FN/VF 50.00
SILLY SYMPHONIES 3 VG 42.00
SUMMER FUN 2 VG+ 62.00
TOM AND JERRY'S WINTER CARNIVAL 1 VG+ 49.00
VACATION PARADE 2 G 28.00
3 VG- 24.00
4 VG/FN 34.00
WESTERN ROUNDUP 15 G 8.00
16 G/VG 12.00

DELL JUNIOR TREASURY
1 VG 23.00

DETECTIVE
203 FR+ 35.00
221 G/VG 62.00
228 FR+ 36.00
230 FR 36.00
253 G+ 40.00
262 VG+ 55.00
263 VG-/VG 44.00
267 G/VG 50.00
268 VG+ 55.00
269 G 27.00
277 G 17.00
283 FR/G 10.00
293 G+ 20.00
298 G/VG 40.00
299 G/G+ 13.00
300 G+ 14.00
303 G/VG 12.00
305 G/VG 12.00
306 VG- 14.00
308 VG- 14.00
309 G/VG 12.00
314 VG- 14.00
317 G/VG 12.00
318 FN 24.00
319 VG- 14.00
320 VF- 40.00
323 VG- 14.00
327 VG 29.00
358 VG/FN 14.00
358 VG+ 13.00
360 FN 17.00
360 VG+ 13.00
365 VG 14.00
375 VG 8.00
407 NM- 23.00
408 NM- 23.00

DOCTOR SOLAR
10 VF- 28.00
13 VF+ 30.00
15 VF- 30.00
16 VF 28.00
18 VF- 22.00
20 FN/VF 21.00
21 VF+ 20.00
23 VF/NM 22.00
26 VF+ 20.00
27 VF+ 20.00

DONALD DUCK
(FOUR COLOR)
300 VG-/VG 56.00
339 FN 24.00
339 VG+ 18.00
348 VG/FN 40.00
348 VG/FN 40.00
357 VG+ 13.00
367 VG- 45.00
394 FN- 42.00
422 VG- 45.00
27 VG+ 27.00
28 VG- 20.00
29 FN/VF 60.00
29 FN 36.00
30 FN/VF 55.00
32 FN/VF 28.00
41 FN/VF 28.00
44 FN/VF 28.00

DON WINSLOW
34 FN/VF 42.00

DOOM PATROL
86 VG 29.00
88 VG 17.00
89 G/VG 15.00
91 VG/FN 23.00
92 VG/FN 23.00

FANTASTIC FOUR
25 G+ 58.00
39 VG 23.00
47 G/VG 12.00
50 VG+ 73.00
54 VG+ 15.00
68 VG/FN 13.00
80 FN+ 15.00
86 FN/VF 13.00

FAST FICTION
1 G/VG 48.00
2 G/G 27.00

THE FIRST CHRISTMAS (3-D)
1 FN (no glasses) 40.00

FLASH
109 FR+ 48.00
112 FR/G 40.00
117 FR 20.00
126 VG 30.00
128 VG 30.00
130 VG 32.00
130 G+ 20.00
130 G+ 20.00
136 VG- 25.00
136 VG- 25.00
136 G/VG 22.00
138 VG+ 35.00
138 VG+ 35.00
139 G/VG 25.00
140 VG/FN 38.00
140 VG 25.00
145 VG+ 25.00
145 VG 22.00
146 VG 22.00
147 VG+ 25.00
147 VG+ 25.00
148 FN 33.00
150 FN-/FN 31.00
156 FN 22.00
164 FN 21.00
165 FN/VF 31.00
180 FN+ 20.00

FURY
01-292-208 FN 23.00
1 FN/VF 30.00

GABBY HAYES WESTERN
9 VG 23.00
11 VG+ 23.00
12 VG- 17.00
13 G+ 13.00

GENE AUTRY
25 G/VG 15.00
27 G+ 13.00
29 VG+ 23.00
30 VG+ 21.00
32 VG 18.00
40 VG- 16.00
42 VG 14.00
54 FN- 19.00

G.I. COMBAT
21 FN/VF 45.00

GOLDEN ARROW
2 G 32.00
6 G/VG 45.00

GOOFY COMICS
10 FN/VF 35.00
17 FN/VF 26.00

GREEN LANTERN
12 VG 35.00
19 G 19.00
21 VG 34.00
21 VG- 28.00
22 VG- 28.00
22 VG- 28.00
23 FN- 44.00
23 VG- 28.00
24 VG- 28.00
25 VG- 28.00
26 G 17.00
27 VG-/VG 31.00
28 VG- 28.00
31 VG/FN 34.00
32 VG/FN 34.00
33 VG+ 22.00
36 VG- 24.00
39 G/VG 21.00
41 G/G+ 10.00
43 VG 18.00
56 VF- 25.00
57 VG+ 25.00
58 FN+ 18.00
63 VF+ 28.00
63 FN 15.00
64 FN 15.00
66 FN 15.00
69 VF- 23.00
72 VF 16.00
76 VG- 25.00

HAWK AND DOVE
2 FN/VF 22.00
3 NM- 38.00

HAWKMAN
2 G/VG 39.00
3 VG 34.00
4 VG 30.00
5 VG 28.00
6 VG+ 30.00
7 FN 34.00
9 G/VG 16.00
11 FN+ 27.00
13 FN- 21.00
17 FN/VF 26.00
23 VG/FN 15.00

HOLLYWOOD FILM STORIES
3 FN+ 35.00

HOUSE OF MYSTERY
89 VG 17.00
102 G/VG 11.00
144 VG/FN 43.00
144 VG+ 30.00
144 G+ 23.00
144 G/G 16.00
145 G/G 10.00
146 VG/FN 28.00
146 VG+ 26.00
146 FN- 25.00
146 G/VG 18.00
146 G 11.00
147 VG/FN 29.00
147 VG+ 25.00
148 FN/VF 42.00
148 FN- 31.00
151 FN+ 32.00
152 VG/FN 29.00
153 VG/FN 29.00
154 FN- 32.00
156 G/VG 19.00
157 FN+ 40.00
159 VF- 57.00
159 FN/VF 42.00
160 FN/VF 72.00
161 FN/VF 48.00
162 FN/VF 34.00
164 VG/FN 16.00
166 FN- 17.00
167 VF 45.00
168 VF 45.00
169 VF 45.00
170 FN/VF 30.00
171 VF- 37.00
172 FN/VF 28.00

HOUSE OF SECRETS
36 VG/FN 22.00
37 VG- 16.00
41 VG 18.00
49 G/VG 13.00
61 G+ 28.00
62 VG 23.00
62 VG 23.00
62 G+ 15.00
64 G+ 15.00
65 VG- 15.00
66 FN 36.00
66 VG- 20.00
67 VG+ 20.00
69 VG 14.00
71 FN 21.00
74 FN- 19.00
75 FN 21.00
76 VF- 34.00
76 VG+ 16.00
77 FN- 12.00
77 VG 14.00
79 FN+ 24.00
80 VG+ 16.00

HUEY, DEWEY AND LOUIE
12 VF/NM 24.00
13 VF+ 20.00
13 VF+ 20.00
15 FN 10.00
16 VF+ 20.00

I LOVE LUCY
31 FN 34.00

JACK ARMSTRONG
3 FN+ 40.00

JIMMY OLSEN
35 FR/G 9.00
42 VG 19.00
48 VG+ 23.00
71 G/VG 4.00

JOE PALOOKA
17 VG+ 21.00

JOHNNY LAW
2 VF 19.00

JOHNNY MACK BROWN
3 VG 20.00

JUMBO COMICS
51 G+ (CENTERFOLD MISSING) 17.00
104 G 18.00

JUNGLE COMICS
98 FR+ 21.00
105 G/G 16.00
111 G- 15.00
117 FR/G 13.00

JUNGLE TALES
2 G 19.00

JUSTICE LEAGUE
6 G/VG 55.00
8 VG-/VG 72.00
9 G+ 65.00
11 G+ 32.00
12 VG+ 48.00
12 G/VG 35.00
12 G+ 32.00
13 G/VG 36.00
15 VG+ 54.00
15 VG 48.00
16 VG- 35.00
17 G+ 28.00
18 VG 35.00
18 G/VG 31.00
20 VG 42.00
22 G/G+ 46.00
23 FN 34.00
23 FN 34.00
23 VG 22.00
24 VG+ 26.00
31 VG 20.00
34 VG+ 15.00
61 FN/VF 14.00

KAMANDI
1 VF 28.00
2 NM 18.00

KATY KEENE PIN-UP PARADE
2 G/VG 37.00
9 G/VG 28.00

LASH LaRUE
7 G+ 36.00
10 VG- 48.00
27 G+ 18.00

LASSIE
45 VG+ 4.00

LAUGH
40 VG 22.00

LEAVE IT TO BINKY
1 G/G 29.00

LIFE WITH ARCHIE
5 VG 23.00
5 G 12.00

LI'L ABNER
65 VG 34.00
70 FN+ 49.00
71 G/VG 16.00
72 VG 18.00
74 VG/FN 27.00
74 G 12.00
76 VG/FN 27.00
81 VG 20.00
97 VG+ 22.00

LOIS LANE
8 G+ 42.00
10 G+ 42.00
10 FR-/FR 15.00
11 G+ 25.00
12 VG/FN 45.00
12 VG- 31.00
13 G- 16.00
16 FR+ 12.00
17 FR/G 14.00
19 G- 17.00

LONE RANGER
81 VG 10.00

LORNA THE JUNGLE GIRL
(ATLAS, 1956)
17 VG- 13.00

MAD
38 VG 23.00
44 FN+ 34.00
44 FN+ 34.00
44 FN 30.00
46 VG- 17.00
47 VG/FN 23.00
50 VF- 46.00
50 VG- 17.00
54 VF+ 49.00
54 FN 28.00
55 VF- 37.00
57 VF 42.00
58 VF 42.00
60 VG+ 21.00
62 VF 32.00
63 VF 32.00
63 VG/FN 16.00
65 VF 32.00
69 VF 32.00
70 VF- 30.00
71 VF- 25.00
72 VF 28.00
73 VF 28.00
74 VF 28.00
74 FN/VF 22.00
77 VF 28.00
77 VF- 24.00
78 VF- 25.00
79 FN/VF 22.00
83 VG/FN 12.00
85 VF+ 27.00
87 VF 24.00
99 VG+ 10.00
WORST FROM MAD 1 FN- (NO INSERTS) 45.00

MAGNUS (GOLD KEY)
3 VF+ 105.00
12 VF 37.00
14 FN/VF 27.00
23 VF+ 23.00
23 VF+ 20.00
24 NM- 29.00
26 VF 22.00

MAN FROM U.N.C.L.E.
2 FN+ 37.00
5 VF+ 43.00
6 VF 38.00
10 VF+ 43.00
11 VF 30.00
12 VF+ 33.00
12 VF+ 27.00
13 NM- 33.00
13 VF+ 33.00
14 VF/NM 30.00
15 VF 26.00
17 VF- 26.00
18 VF/NM 36.00
19 VF- 26.00

THE MANY LOVES OF DOBIE GILLIS
22 VG+ 21.00
9 VF- 12.00

MARVEL SUPER-HEROES
1 FN/VF 42.00
13 VF+ 45.00
17 VF+ 12.00
18 FN+ 20.00

MARVEL TALES
2 VG+ (Blank back and inside covers) 12.00

MD
4 VG 20.00
4 VG- 17.00

METAL MEN
2 G+ 26.00
3 G+ 18.00
4 G+ 18.00
9 VG/FN 22.00
10 FN 28.00
10 VG+ 20.00
18 FN 22.00
22 VF- 28.00
27 FN- 22.00
29 VF 31.00
34 FN/VF 22.00
37 VF+ 27.00
40 VF 24.00

METAMORPHO
3 VF 43.00
5 FN/VF 24.00
7 VF- 24.00
10 VF- 27.00
12 FN/VF 16.00
14 VF- 18.00

MR. DISTRICT ATTORNEY
3 G+ 40.00
5 G 32.00
35 G+ 17.00

MONTE HALE
30 VG- 35.00
33 VG+ 40.00
36 VG- 29.00
39 VG- 29.00
40 VG+ 40.00
43 VG+ 27.00
51 VG/FN 24.00

MOTION PICTURE COMICS
114 VG-/VG 24.00

MOVIE COMICS
1 PR/FR 20.00

MUTT & JEFF
18 VG 32.00
24 VG+ 27.00
27 VG/FN 29.00
27 G+ 15.00
28 VG 23.00
29 G+ 15.00
30 G+ 15.00
36 VG 18.00
43 VG+ 21.00
43 VG 18.00
45 FN 28.00
46 VG 18.00
50 VG 18.00
53 FN 20.00
57 FN 20.00
61 VG+ 15.00
74 FN+ 23.00

MY GREATEST ADVENTURE
19 G 23.00
35 G 13.00
36 G+ 17.00
36 G+ 17.00
37 G 13.00
44 G+ 13.00
52 G+ 26.00
58 G/VG 15.00
59 G/G+ 12.00
60 G+ 13.00
61 VG+ 22.00
74 VG+ 12.00
84 G/VG 30.00
84 G+ 26.00

MYSTERY IN SPACE
42 G/VG 39.00
86 FN 26.00
89 G/VG 28.00
95 FN 13.00

NYOKA
13 VG 32.00
13 G/VG 24.00

OUR ARMY AT WAR
22 VG- 38.00
71 G/VG 17.00
97 G/VG 21.00

OUR FIGHTING FORCES
5 FR- 13.00
55 FN- 21.00

OUR GANG
V.1 #28 VG+ 33.00

PARAMOUNT ANIMATED COMICS
3 FN 24.00

PEBBLES AND BAMM-BAMM
1 VF+ 18.00
2 NM- 13.00
3 NM 14.00
4 NM- 13.00

PETER PARKER
1 NM 35.00
1 FN/VF 25.00

PHANTOM STRANGER
6 VF+ 15.00
7 VF- 12.00
8 VF- 10.00
9 VF+ 13.00
10 VF 12.00
13 VF+ 13.00
14 VF 12.00
16 VF 9.00

PIRACY
1 PR/FR 12.00

POPEYE
(DELL)
2 VG+ 40.00
26 FN+ 35.00
50 VG- 10.00
FOUR COLOR 43 G+ 44.00

REAL SCREEN
[illegible]+ 28.00
10 G+ 28.00
10 G 21.00
12 G+ 21.00
19 G 16.00
34 FN-/FN 28.00
38 VG+ 23.00
88 VG+ 18.00

RED RYDER
134 FN/VF 14.00

RICHIE RICH
24 VG 20.00
33 FN 22.00

RIFLEMAN
2 FN/VF 45.00
3 VG+ 27.00

RIN TIN TIN AND RUSTY
29 VF+ 32.00

RIP HUNTER
4 VG 27.00
4 G+ 22.00
5 VG 34.00
5 G 17.00
6 VG+ 29.00
9 G+ 13.00
10 G/VG 15.00
14 VG+ 18.00
14 G 10.00
16 FN 26.00
16 G+ 11.00
17 VG 17.00
18 FN- 23.00
19 FN- 22.00
22 VF- 35.00
23 VG/FN 17.00
24 VG/FN 17.00
26 FN 20.00
26 G 7.00

ROCKY LANE (FAWCETT)
5 G+ 32.00
9 G/VG 32.00

ROD CAMERON
19 VG 26.00

SEA DEVILS
7 G+ 13.00
12 FN/VF 33.00
13 VF 38.00
15 VG- 13.00
21 FN/VF 23.00
29 FN/VF 23.00
34 VF- 26.00

SECRET AGENT (GOLD KEY)
1 G/VG 21.00
2 VF- 40.00

SGT. BILKO
1 G 59.00
3 VG 58.00

SGT. BILKO'S PVT. DOBERMAN
1 FR+ 20.00
3 FR 10.00

SGT. FURY
8 VF (1.5" COVER TEAR) 45.00
8 FN- 36.00
9 FN+ 47.00
10 NM- 125.00
10 FN+ 47.00
12 FN+ 30.00
14 FN/VF 32.00
15 FN/VF 32.00
16 VF- 40.00
18 NM- 70.00
18 VF/NM 65.00
19 NM- 70.00
22 NM 50.00
22 VF/NM 40.00
23 VF+ 27.00
23 VF 24.00
24 VF/NM 40.00
25 VF/NM 40.00
26 VF/NM 40.00
27 VF+ 34.00
28 VF+ 34.00
29 VF/NM 40.00
30 VF/NM 40.00
ANNUAL 2 VF+ 38.00
ANNUAL 3 VF+ 25.00

SHOWCASE
31 G-/G 42.00
35 VG 192.00
35 G/VG 155.00
35 G+ 130.00
36 VF- 475.00
36 G/VG 115.00
39 G+ 52.00
42 VG 42.00
42 VG 42.00
46 G/VG 18.00
61 G/VG 27.00
62 FN+ 35.00
82 VF+ 40.00
82 VF 33.00

SPACE FAMILY ROBINSON
5 FN+ 24.00
8 FN 20.00
10 VF- 33.00
10 FN 20.00
12 VF 26.00
13 VF 26.00
14 VF 26.00
16 VF 26.00
18 VF- 24.00
20 VF+ 28.00
21 NM- 19.00
22 VF+ 15.00
23 VF/NM 17.00
24 VF+ 15.00
26 NM- 19.00
27 NM 20.00
28 NM- 19.00
30 VF/NM 20.00
30 VF+ 15.00
31 VF/NM 20.00
32 VF/NM 20.00
32 VF/NM 17.00
35 VF/NM 17.00
36 VF+ 15.00

SPECTACULAR FEATURES MAGAZINE
12 VG/FN 55.00

STAR SPANGLED WAR STORIES
107 VG- 19.00
110 G/G+ 13.00
114 VG- 19.00
119 G/VG 15.00
123 FN/VF 43.00
137 G+ 13.00
140 VG 14.00
141 VF 48.00
142 FN 26.00

STAR TREK (GOLD KEY)
1 FR 36.00
3 VG- 40.00
22 VF 40.00
23 VF+ 45.00
27 VF+ 45.00
30 VF+ 45.00
40 VF 30.00
49 VF- 17.00

STEVE CANYON
2 VG+ 27.00

STORIES BY FAMOUS AUTHORS
1 G+ 38.00

STRANGE AS IT SEEMS (SINGLE SERIES)
9 VG- 46.00
9 G 28.00

STRANGE ADVENTURES
48 G+ 45.00
49 VG- 56.00
52 VG- 43.00
57 VG 36.00
59 FN 54.00
62 VG/FN 44.00
63 VG/FN 44.00
64 FN 54.00
68 VG/FN 44.00
69 FN 54.00
71 FN- 35.00
72 VG+ 30.00
73 VG/FN 33.00
74 FN+ 45.00
78 FN+ 45.00
79 FN/VF 57.00
80 FN/VF 57.00
81 VF 73.00
82 FN+ 45.00
83 VG+ 30.00
83 VG- 22.00
84 VG+ 30.00
85 VF- 68.00
85 G/VG 19.00
85 G/VG 19.00
86 FN/VF 57.00
88 FN+ 45.00
89 FN 39.00
90 FN- 35.00
91 G/G+ 15.00
91 G/G+ 15.00
95 G 13.00
95 G 13.00
98 VG 26.00
98 VG 26.00
99 VF- 68.00
100 VG+ 35.00
108 [illegible]+ 35.00
109 VG/FN 24.00
109 G+ 13.00
109 G+ 13.00
111 VF+ 60.00
111 FR+ 6.00
112 FN+ 32.00
113 VG 19.00
119 FN/VF 40.00
123 G- 15.00
126 FN+ 60.00
128 G/G+ 9.00
128 G/G+ 9.00
131 VG- 13.00
133 VG 16.00
134 FN/VF 34.00
136 VG- 9.00

STRANGE TALES
115 G 55.00
118 VG- 15.00
122 G+ 10.00
124 FN 25.00
125 VG 16.00
142 VG 10.00
150 FN/VF 21.00
162 VF 20.00
162 FN/VF 18.00

STRONG MAN
2 G+ 19.00

SUB-MARINER
11 VF 15.00

SUPER (WESTERN) FUNNIES
3 VF 24.00

SUPERMAN
119 G 28.00
121 G 24.00
121 FR 16.00
123 FR+ 17.00
127 G/G+ 28.00
129 G+ 32.00
130 G 24.00
131 G/G 18.00
132 G+ 25.00
132 FR/G 15.00
133 VG/FN 44.00
133 G- 17.00
140 FR/G 16.00
149 G+ 20.00
154 VG- 14.00
161 G/VG 12.00
167 VG 22.00
167 G/VG 16.00
167 G+ 14.00
174 FN- 18.00
180 VG/FN 14.00
199 VG 52.00
200 FN- 13.00
200 VG/FN 13.00
ANN. 1 FR/G 55.00
ANN. 1 G+ (back panel, 1 page missing) 15.00
ANN. 5 G+ 25.00
ANN. 8 G-/G 10.00
ANN. 8 G- 9.00

TALES OF SUSPENSE
50 G+ 21.00
66 VG+ 41.00
68 VG+ 15.00
71 FN 19.00
72 FN 19.00
77 FN 19.00
80 FN/VF 32.00

TALES OF THE UNEXPECTED
24 G- 20.00
54 G 17.00
54 G 17.00
56 G-/G 15.00
62 G- 12.00
74 VG- 14.00
80 VG 15.00
81 VG 15.00
81 VG- 13.00
85 FN 18.00
89 FN+ 20.00
98 FN- 16.00
100 [illegible] 17.00
103 FN+ 15.00

TALES TO ASTONISH
40 G/G+ 47.00
51 G/VG 20.00
51 G+ 15.00
55 VG- 23.00

TARGET
V.7 #7 VG+ 17.00

TEEN TITANS (1966)
4 FN 21.00

TEX MORGAN
8 FN 43.00

TEX RITTER
6 VG/FN 41.00

THIRTY SECONDS OVER TOKYO
nn # G+ 41.00

3-D CIRCUS
1 FN+ (glasses tight) 115.00
1 FN- (glasses tight) 75.00

THREE DIMENSION COMICS
1 FN (no glasses) 40.00
2 VG- (no glasses) 32.00

THRILLING COMICS
65 G+ 38.00

TIGER GIRL
1 FN/VF 14.00

TOMAHAWK
97 VG+ 5.00

TOM CORBETT: SPACE CADET
5 VG+ 16.00
6 VG-/VG 12.00
8 VF- 39.00

TOM MIX
(RALSTON)
1 FR+ 185.00
1 FR-/FR 120.00
3 FR+ 40.00
(FAWCETT)
11 G 20.00
16 G 17.00
17 G/VG 26.00
18 FR/G 12.00
19 [illegible]+ 21.00
20 [illegible] 13.00
21 FN- 34.00
22 VG 30.00
24 VG+ 30.00
26 VG+ 26.00
27 G+ 17.00
29 G/VG 19.00
32 VG- 19.00
33 G 11.00
34 VG/FN 24.00
36 FN/VF 48.00
37 FN- 30.00

TOR
4 VG 23.00

TRUE COMICS
82 VG+ 36.00

TRUE SPORT PICTURE STORIES
V.3 #3 VG 20.00
V.4 #7 G/VG 15.00
V.5 #2 VG 20.00

UNCANNY TALES
37 G+ 14.00

UNCLE SCROOGE
FOUR COLOR
456 VG 122.00
456 G/VG 91.00
456 G+ 81.00
456 G+ 81.00
4 VG 77.00
6 G 25.00
9 VG+ 42.00
10 VG-/VG 30.00
13 VG 32.00
14 VF 100.00
15 VG- 26.00
16 VG+ 36.00
17 FN+ 48.00
17 G+ 18.00
19 FN-/FN 40.00
19 G/VG 23.00
20 VG- 25.00
20 G 14.00
21 VG+ 30.00
22 VG 28.00
22 VG 27.00
23 VG+ 32.00
34 VG+ 31.00
26 VG+ 31.00
27 VG 28.00
28 VG 28.00
29 FN 42.00
30 VG- 19.00
33 VG/FN 21.00
41 FN+ 33.00
46 FN/VF 42.00
54 VF 50.00
54 VF- 50.00
54 FN+ 32.00
55 VF- 58.00
56 VF- 58.00
57 FN 28.00
58 FN/VF 40.00
62 VF- 40.00
63 FN+ 28.00
67 VF 50.00
72 VF 50.00
73 FN+ 26.00
97 NM 25.00

UNDERSEA AGENT
6 VF- 22.00

UNKNOWN WORLDS
1 G/VG 27.00

(REAL) WESTERN HERO
74 VG 38.00
85 VG/FN 29.00

WONDER WOMAN
23 G- (VG but badly miscut) 65.00
108 G/VG 23.00

WORLD'S FINEST
24 (missing 1st 4 pages) G/VG 40.00
88 G+ (centerfold missing) 16.00
96 G- 19.00
97 G- 20.00
97 FR/G 17.00
98 G/VG 32.00
99 FR/G 17.00
101 G/VG 23.00
102 VG- 26.00
103 G+ 21.00
105 G- 13.00
106 G 15.00
107 VG/FN 36.00
109 G/G+ 18.00
110 G- 13.00
111 VG- 20.00
112 G+ 16.00
115 G+ 16.00
117 VG- 20.00
119 G/VG 18.00
120 G+ 15.00
121 VF 70.00
121 G 12.00
123 VG/FN 15.00
129 FN+ 32.00
129 VG- 14.00
129 G+ 12.00
130 VF 35.00
134 VF- 32.00
136 VF- 32.00
138 VF 35.00
173 VF- 13.00
198 VG+ 25.00

X-MEN
15 VG/FN 65.00
15 G+ 37.00
17 G/VG 19.00
19 FR-/FR 6.00
23 VG-/VG 20.00
24 VG- 18.00
48 FN/VF 32.00
ANN. 1 VG-/VG 13.00
ANN. 2 VF/NM 45.00
ANN. 2 VF/NM 45.00

ZAP
7 VG+ 15.00

LOTS! TAKE 50% OFF LISTED PRICES! (Please order by Lot #)

1. Batman 300-330 condition varies avg. FN/VF 110.00
2. Batman 331-360 avg. VF+ 149.00
3. Batman 361-399 avg. VF/NM 115.00
4. Batman 400-429 avg. VF/NM 99.00
5. Batman 430-459 avg. VF/NM 49.00
6. Batman 458-500 avg. VF/NM 79.00
7. Batman 501-540 avg. NM- 55.00
8. Detective 480-500 avg. VF+ 79.00
9. Detective 501-526 avg. VF/NM 95.00
10. Detective 527-560 avg. VF/NM 95.00
11. Detective 561-578 avg. NM- 75.00
12. Detective 579-600 avg. NM- 29.00
13. Detective 601-627 avg. NM- 29.00
14. Detective 628-658 avg. NM- 29.00
15. Detective 678-707 avg. NM- 36.00
16. Amazing Spider-Man 200-250 avg. VF/VF+ (no tattooz in #238) 249.00
17. Peter Parker Spectacular Spider-Man 1-28 condition varies, avg. FN 105.00
18. Peter Parker 29-63 avg. VF/NM 110.00
19. Peter Parker 64-100 avg. VF/NM 119.00
20. Peter Parker 101-132 avg. NM- 65.00
21. Peter Parker 133-160 avg. NM 49.00
22. Peter Parker 161-200 avg. NM 49.00
23. Peter Parker 201-232 avg. NM 36.00
24. Batman and the Outsiders 1-32, ann. 1, 2 avg. VF/NM 35.00
25. Web of Spider-Man 1-32 avg. VF/NM 119.00
26. Web of Spider-Man 33-70 avg. NM- 65.00
27. Web of Spider-Man 71-100 avg. NM- 45.00
28. Web of Spider-Man 101-115, Ann. 1-10 avg. NM- 32.00
29. Peter Parker Spectacular Spider-Man Ann. 1-14 avg. VF/NM 27.00
30. Steel (DC) 1-36, 0, Annual 1, 2 avg. NM- 32.00
31. Showcase 94/95/96 1-12 of ea (36 total) avg. NM- 49.00
32. Astonishing Tales 1-36. Condition varies, avg. VG+ 69.00
33. X-Factor 1-40 avg. NM- 89.00
34. X-Factor 41-75 avg. NM- 49.00
35. X-Factor 76-110 avg. NM 45.00
36. X-Factor 111-132, deluxe 1-4, annual 1-9 avg. NM-/NM 45.00
37. Detective 659-677 avg. NM- 35.00
38. Web of Spider-Man 116-129, Web of Scarlet Spider 1-4 avg. NM 22.00
39. Married with Children (Now) 1-6, 18 others (annuals, mini-series, etc.) avg. VF/NM 34.00
40. The Nam 1-24, 26-40, 17 others avg. VF/NM 59.00
41. Jimmy Olsen 29, 32, 41, 43, 47 avg. G-/G 49.00
42. Jimmy Olsen 51, 54, 57, 58, 60, 62, 63 avg. G+ 29.00
43. Jimmy Olsen 64-70 avg. G+ 29.00
44. Jimmy Olsen 71-80 avg. VG- 48.00
45. Jimmy Olsen 81-94 avg. VG 59.00
46. Jimmy Olsen 95-103, 105-109 avg. VG/FN 36.00
47. Jimmy Olsen 111-130. Condition varies, avg. FN+ 69.00
48. Jimmy Olsen 131-139, 143-145, 148-152, 154, 157, 159-161, 163. Condition varies, avg. FN 79.00
49. Lois Lane 19, 20, 27, 29, 31 avg. FR/G 45.00
50. Lois Lane 32, 35, 38, 52 avg. FR- 12.00
51. Lois Lane 36, 40, 41, 42, 44, 45 avg. G/VG 59.00
52. Lois Lane 47-51, 53-55 avg. VG- 59.00
53. Lois Lane 56, 62, 72, 80, 83, 84, 87, 90, 93, 95, 97, 100 avg. FN+ to FN/VF 45.00
54. Lois Lane 57, 59, 63-65, 69, 73, 75, 77, 81, 85, 88, 91, 94, 96, 98, 99 avg. VG- 49.00
55. Lois Lane 58, 60, 61, 66, 67, 71, 76, 78, 79, 82, 86, 89, 92 avg. G/G+ 42.00
56. Lois Lane 101, 102, 105, 108, 109, 113, 119, 121, 123, 124, 127 avg. FN/VF to VF- 39.00
57. Lois Lane 103, 104, 107, 112, 116, 132-137, annual 2 avg. G 17.00
58. What If (1989) 1-60 avg. NM- 75.00
59. Marvel Comics Presents 1-50 avg. VF/NM 95.00
60. Marvel Comics Presents 51-100 avg. NM- 89.00
61. Marvel Comics Presents 101-175 avg. NM- 99.00
62. Secret Wars 1-12 avg. NM- 25.00
63. Outsiders (1993) 1-24, 0 avg. NM- 24.00
64. What If (1989) 61-95 avg. NM- 32.00
65. Marvel Two in One 1-100, annual 1-4, 6, 7, 1-8, annual 2 avg. VG/FN, others avg. VF+ 175.00
66. West Coast Avengers Mini 1-4, 1-102, annual 1-8 avg. VF/NM 95.00
67. Action 480-500. 500 is FN+, others avg. VF/NM 55.00
68. Action 501-530 avg. VF+ 49.00
69. Action 531-560 avg. VF+ 49.00
70. Action 561-590 avg. VF/NM 55.00
71. Action 591-620 avg. VF/NM 44.00
72. Action 621-640 avg. VF/NM 29.00
73. Action 641-660 avg. NM- 29.00
74. Adventures of Superman 424-473 avg. NM- 69.00
75. Classic X-Men 1-109 avg. NM- 99.00
76. Green Hornet (Now) 1-40, ann 1, others avg. NM- 69.00
77. Speed Racer (Now) 1-37, 15 others avg. NM- 85.00
78. Bloodshot (Valiant) 1-50, 0, yearbook 1, last stand. avg. NM 65.00
79. WildC.A.T.S. 1-32 avg. NM 40.00
80. Cyber Force 1-30 avg. NM 29.00
81. Savage Dragon 1-34 avg. NM 52.00

EVENTS
From Page 53

Inn. I-290 & York Rd., SH: 9:30am-3pm, T: 40, F: $30., A: $2. Keith Boyer, 1309 Wyndham, Palatine, IL 60067. PH: 847-776-0216.

Apr 13 IL, Springfield. Comic Book & Sports Card Show, Northfield Ctr. 3210 Northfield Dr., SH: 9am-4pm, T: 43-8', F: $27., A: free. Ron Hull, 2457 Griffiths, Springfield, IL 62702. PH: 217-523-3598.

Apr 19-20 IL, West Dundee. Comic Book & Sports Card Show, Spring Hill Mall. Rts. 31 & 72, SH: Sat. 10am-6pm, Sun. 11am-6pm, T: 100, F: $85., A: free. Vic Anderson, PO Box 7083, Elgin, IL 60121. PH: 847-888-1891.

Apr 19 IL, Joliet. Comic Book, Sports Card & Toy-Fest, Holiday Inn. On Larkin Ave. off I-80, SH: 9:30am-3:30pm, T: 60, F: $25., A: $1.50, 12 & under free. Tim, PH: 815-729-4019.

Apr 20 IL, Itasca. Comic Book, Sports Card & Toy-Fest, Nordic Hills Resort & Hotel. 2 blks. W. of Rt. 53 & Rt. 20 on Swift Rd., SH: 9:30am-3:30pm, T: 60, F: $40. for 1, $70. for 2, A: $2., 12 & under free. Tim, PH: 815-729-4019.

Apr 26-27 IL, Rockford. Comic Book & Sports Card Show, Machesney Park Mall. 8750 N. 2nd St., SH: Sat. 10am-5:30pm, Sun. 11am-5pm, T: 75-8', F: $60., A: free. Strike It Rich, Rich Peterson, 9741 Gentian Dr., Machesney Park, IL 61115. PH: 815-633-8105.

Apr 27 IL, Orland Park. Comic Book & Sports Card & Toys Show, Civic Ctr. 1 blk. W. of La Grange Rd. (Rt. 45) at 147th St., SH: 9am-3pm, T: 85-6', F: $28., A: $1. John Leary, 9522 W. Shore Dr., Oak Lawn, IL 60453. PH: 708-423-1758.

Apr 27 IL, Mt. Vernon. Ultimate Comic Book, Non-Sports, Sports Card & Racing Show, Jent Factory Outlet Mall. I-57, I-64 & Rt. 15, SH: 10am-5pm, T: 30-8', F: $10., A: free. Jim Hall, 1100 Park Ave., Mt. Vernon, IL 62864. PH: 618-244-0548.

Apr 27 IL, Mt. Vernon. Comic Book, Sports Card & Racing Show, Holiday Inn. I-57 & Rt. 15, SH: 9am-5pm, T: 25-8', F: $20., A: free. Mike Bleeks, RR 2, Enfield, IL 62835. PH: 618-993-2002.

May 2-4 IL, Palatine. Star Wars Convention, Holiday Inn. Dundee Rd. & Rt. 53, SH: Fri. 4pm-9pm, Sat. & Sun. 9am-4pm, T: 80, F: $150., A: $4. Keith Boyer, 1309 Wyndham, Palatine, IL 60067. PH: 847-776-0216.

INDIANA

Apr 5 IN, Marion. Comic Book & BB Card Show, Grant Cty. 4-H Fairgrounds. 4 mi. W. I-69 SR 18, SH: 10am-5pm, T: 30-10', A: free. Casey Caimens, 1341 Gillispie St., Marion, IN 46952. PH: 317-668-1159, 662-8268 home or 800-611-6867.

Apr 5-6 IN, Hammond. Comic Book & Sports Card Show, Purdue University Calumet's Gym, Athletic Bldg. K. 2300 173rd St., I 80-94 Exit 2, SH: 10am-4pm, T: 75-6', F: $50.-$60., A: $2. Grand Slam Promos., Joe J. Jurek, PO Box 201, Whiting, IN 46394. PH: 219-659-4947 (24 hrs.).

Apr 5-6 IN, Logansport. Comic Book, Sports Card & Collectibles Show, Mall. US 24 E., SH: Sat. 10am-9pm, Sun. 12noon-5pm, T: 50, F: $65.-$70., A: free. G&S "Ex-Change", Gene Haberstich, PO Box 908, Goshen, IN 46527. PH: 219-533-1887 (10am-midnite).

Apr 6 IN, Indianapolis. Ash Comic Book, Toy & Animation Show, Holiday Inn East. 6990 E. 21st St. (Shadeland Ave. Exit of I-70 or I-465), SH: 10:30am-4:30pm, T: 90, F: $70., A: $4., 9 & under free. Andy & Diane Holzman, 1947 Bechtel Rd., Indianapolis, IN 46260. PH: 317-334-0173 or 824-9602.

Apr 6 IN, Indianapolis. Eastside Collectible Comic Book, Sports Card & Racing Show, Ramada Inn East. Pendleton Pike at I-465 E., Exit 42, SH: 10am-4pm, T: 28-6', F: $30. for 1, $45. for 2, A: free. Mark Lopez, PO Box 29364, Indianapolis, IN 46229. PH: 317-894-1115.

Apr 11-13 IN, Hammond. Comic Book & Sports Card Show, Woodmar Mall. Indianapolis Blvd. at 165th St., SH: Fri. 10am-9pm, Sat. 10am-5:30pm, Sun. 11am-5pm, T: 60, F: $80.-$85., A: free. G&S "Ex-Change", Gene Haberstich, PO Box 908, Goshen, IN 46527. PH: 219-533-1887 10am-midnight.

Apr 12 IN, Hammond. Comic Books, Sport Cards, Toys, Magic Cards & Collectibles Show, Hammond F.O.P. #51. 7527 Kennedy Ave. (I-80 & Kennedy N. Exit), SH: 9:30am-2:30pm, T: 28-6', F: $15., A: $1., 10 & under free. Tom Grabowski, 2280 Walden Ln., Portage, IN 46383. PH: 219-241-3200.

Apr 13 IN, Merrillville. "Joe's Comic Book & Sports Card Shows", American Legion Post #430. 7430 Broadway Ave. (1 mi. N. of US Rt. 30), SH: 9:30am-2:30pm, T: 30-8', F: $10., A: $1. Grand Slam Promos., Joe Jurek, PO Box 201, Whiting, IN 46394. PH: 219-659-4947 24 hrs.

Apr 18 IN, Highland. Comic Book & Sports Card Show, Lincoln Center. 2450 Lincoln St., from I-94 S. on Indianapolis Blvd., 4th traffic light turn L., SH: 6pm-9:30pm, T: 16, F: $15. for 2, A: free. Kitty Watson, 2450 Lincoln St., Highland, IN 46322. PH: 219-838-0114 8am-10pm.

Apr 19 IN, Hammond. Comic Book & Sports Card Show, American Inn. 4000 Calumet Ave. (I-90 Exit 5) I-80/94 Exit 1, go N. 6 miles. SH: 9:30am-2:30pm, T: 40-6', F: $15., A: $1. Grand Slam Promos., Joe J. Jurek, PO Box 201, Whiting, IN 46394. PH: 219-659-4947 (24 hrs.).

Apr 19 IN, Crown Point. Comic Books, Sport Cards, Toys, Magic Cards & Collectibles Show, Lake Cty. Fairgrounds 4-H Bldg. SH: 10am-4pm, T: 40-8', F: $20., A: $1., 10 & under free. Tom Grabowski, 2280 Walden Ln., Portage, IN 46383. PH: 219-241-3200.

Apr 19-20 IN, Ft. Wayne. Comic Book & Sports Card Show, Southtown Mall. US 33, 27 South, SH: Sat. 10am-9pm, Sun. 12noon-5pm, T: 50, F: $75., A: free. G&S "Ex-Change", Gene Haberstich, PO Box 908, Goshen, IN 46527. PH: 219-533-1887 10am-midnight.

Apr 20 IN, Logansport. Mid-North Indiana Comic Book & Sports Card Show, Holiday Inn. US 24 E. (just E. of Martin's Super Market), SH: 10am-5pm, T: 40, F: $20. for 1, $35. for 2, A: free. Cards & Comics Galore, J.B. Neubaum, 110 W. Linden, Apt. 1, Logansport, IN 46947. PH: 219-732-1818 7am-10pm.

Apr 25 IN, Highland. Comic Book & Sports Card Show, Lincoln Center Rm. 16-18. 2450 Lincoln St., from I-94 S. on Indianapolis Blvd., 4th traffic light turn L., SH: 6pm-9pm, T: 32, F: $15. for 2, A: free. Elicia Stewart, 2450 Lincoln St., Highland, IN 46322. PH: 219-838-0114.

Apr 26 IN, South Bend. Michiana Comicon, Holy Family Hall. Mayflower Rd. at Western Ave., SH: 10am-5pm, T: 50-8', F: $40., A: $1. Jim Rossow, 53100 Poppy Rd., South Bend, IN 46628. PH: 219-232-8129.

Apr 26-27 IN, Elkhart. Comic Book & Sports Card Show, Concord Mall. US 33 South, SH: Sat. 10am-9pm, Sun. 12noon-5pm, T: 100, F: $60.-$65., A: free. G&S "Ex-Change", Gene Haberstich, PO Box 908, Goshen, IN 46527. PH: 219-533-1887 10am-midnight.

IOWA

Apr 11-12 IA, Bettendorf. Collectors Showcase, Lady Luck Outlet Mall. State St. Landing, next to Casino, SH: 10am-4pm, T: 60-8', F: $25. Vince Jones, PO Box 172, Davenport, IA 52806. PH: 319-386-5763.

Apr 19-20 IA, Oskaloosa. Comic Book, Coin, Stamp & Sports Card Show, Penn Central Mall. 200 High Ave. W., SH: Sat. 9am-5pm, Sun. 9am-4pm, F: $30. for 1, $55. for 2, A: free. Gail McKee, PO Box 11, Oskaloosa, IA 52577. PH: 515-673-4011.

Apr 19-20 IA, Davenport. Collectors Paradise, Expo Ctr. 2815 W. Locost. 3 mi. of 280, SH: 10am-4pm, T: 80, F: $50. for 1st, $40. ea. add'l., A: $1. Vince Jones, PO Box 172, Davenport, IA 52806. PH: 319-386-5763.

KENTUCKY

Apr 11-13 KY, Paducah. Comic Books, Sportscards, NASCAR, Coins, Toys & Stamps Show, Oaks Mall. SH: mall hrs., T: 65, F: $100. Bases Loaded Promos., Inc., 295 Bryan Rd., McMinnville, TN 37110. PH: 615-939-3063 or 648-3319.

Apr 13 KY, Louisville. Micro-Con IV Comic, Toy & Card Show, Holiday Inn. 3177 Fern Valley Rd. (Exit 128 off I-65), SH: 9:30am-5pm, T: 100-8', F: $35., A: $2.50. Mike Figliuolo, 5623A Conroy Ave., Ft. Knox, KY 40121. PH: 502-942-2742 or E-mail: SpurComics@aol.com

Apr 26 KY, Cove City. Charity Comic Book & Sports Card Show, Holiday Inn Express. SH: 9am-4pm, F: $15., A: free. Dale Perkins, 256 Seymour-Park Rd., Horse Cave, KY 42749. PH: 502-786-2931 or 524-7477 or E-mail: Dale3P@aol.com

LOUISIANA

Apr 6 LA, Baton Rouge. Comic Book & Sports Cards Show, Holiday Inn South. I-12 & Airline Hwy., SH: 10am-5:30pm, T: 40, F: $45.-$55., A: $1.50. Anthony Barcellona, 2423 McHugh Rd., Baker, LA 70714. PH: 504-775-7469.

Apr 19 LA, Houma. Comic Book & Sports Card Show, Southland Mall. 3038 W. Park Ave., SH: 10am-9pm, T: 20-8', F: $65., A: free. RK Mall Shows, Rick Koury, 4104 Leon Dr., Alexandria, LA 71303. PH: 318-443-0322.

Apr 26 LA, Bossier City. Com-X-Con Comic Book & Toy Show, Civic Ctr. 620 Benton Rd., T: 6', F: $50. for 1, $85. for 2, $115. for 3, $35. ea. add'l. Comic World Promos., Cecil Johnson, 11361 Samples Rd., Alexander, AR 72002. PH: 501-316-2342.

Apr 27 LA, Baton Rouge. Comic Book & Sports Cards Show, Holiday Inn South. I-12 & Airline Hwy., SH: 10am-5:30pm, T: 40, F: $45.-$55., A: $1.50. Anthony Barcellona, 2423 McHugh Rd., Baker, LA 70714. PH: 504-775-7469.

MARYLAND

Apr 12-13 MD, Pikesville. Greater Baltimore Collectors Mart XXIII, Armory. 610 Reisterstown Rd. (I-695, Exit 20), SH: 10am-4pm, T: 200, A: $3. Annapolis Marketing, Inc., 6506 Pyle Rd., Bethesda, MD 20817. PH/FAX: 301-320-6974 or 410-757-6182.

Apr 13 MD, Glen Burnie. Comic Book & Non-Sports Card Convention, Holiday Inn North. 6323 Ritchie Hwy. 695, Exit 3A. Jubilee Enterprises, 11910 Asbury Dr., Ft. Washington, MD 20744. PH: 301-292-4587 or FAX: 301-203-0159.

Apr 18-20 MD, Baltimore. Comic Book & Sports Card Show, Security Square Mall. Exit 17 off 695, SH: mall hrs., T: 70-8', F: $120., A: free. Jay's Promos., Jay Grabowski, 4409 Vale Dr., Baltimore, MD 21236. PH: 410-529-1624.

Apr 25-27 MD, Cockeysville. Comic Book & BB Card Show, Hunt Valley Mall. Exit 20A off I-495, SH: Fri. & Sat. 10am-9pm, Sun. 12noon-5pm, T: 55-8', F: $110., A: free. Jay's Promos., Jay Grabowski, 4409 Vale Dr., Baltimore, MD 21236. PH: 410-529-1624.

Apr 26 MD, Baltimore. Comic Book AUCTION. SH: preview Fri. 10am-4pm. Dundalk Antiques, 115 St. Helena Ave., Baltimore, MD 21222. PH: 410-285-2787.

Apr 27 MD, Baltimore. Comic Book Show, Pikesville Hilton. Exit 20 off MD 695, SH: 10am-4pm, T: 30, F: $60., A: $3. CMP, 504 Heath Ave., Linthicum, MD 21090. PH: 410-789-4581.

Apr 27 MD, Silver Springs. Comic Book & Non-Sports Card Convention, Armory Place. 925 Wayne Ave. Jubilee Enterprises, 11910 Asbury Dr., Ft. Washington, MD 20744. PH: 301-292-4587 or FAX: 301-203-0159.

MASSACHUSETTS

Apr 5-6 MA, Northampton. Comic Con, Hotel Northampton. Exit 18 of I-91, SH: Sat. 10am-7pm, Sun. 10am-4pm, T: 50, A: $5. PH: 413-781-2627.

Apr 11-13 MA, Marlborough. Comic Books, Sports Card & Collectables Show, Solomon Pond Mall. Exit 25B off I-290, SH: Fri. & Sat. 10am-9:30pm, Sun. 11am-6pm, T: 40-8', F: $160., A: free. Matt DeRoma, PO Box 800, Somers, CT 06071. PH: 860-741-8649.

Apr 13 MA, South Attleboro. Comic Book, Toys, Non-Sports Card & Collectibles Show, K of C Hall. 305 Highland St., Rt. 95 take Exit 3 or 3B to Rt. 123 W., SH: 10am-4pm, T: 59, A: $3. Harry Martin, 11 Elm St., Hopkinton, MA 01748. PH: 508-435-7831.

Apr 17-20 MA, Chicopee. Comic Book, Sports Card & Toy Show, Fairfield Mall. 591 Memorial Dr., Exit 5 off Mass Pike, SH: mall hrs., A: free. Ray, PH: 413-543-0246.

Apr 20 MA, Boston. Comic Book, Model & Toy Show, Bayside Expo Ctr. Exit 15 off Rt. 93, across from JFK Mista Train Stop, SH: 10am-4pm, T: 85-8', F: $55., A: $3. Character Shop or Federation Comics, 1 Sylvan St., Peabody, MA 01960. PH: 508-531-4003 or 531-1538.

Apr 24-27 MA, Springfield. Comic Book & Sports Card Show, Eastfield Mall. 1655 Boston Rd., Rt. 20, SH: Thurs.-Sat. 10am-9pm, Sun. 12noon-6pm, T: 45-8', F: $150. for 1, $200. for 2, A: free. Springfield Card Co., 293 Piper Rd., W. Springfield, MA 01089. PH: 413-731-6700.

Apr 27 MA, Seekonk. Comic Book & Sports & Non-Sports Card Show, Johnson & Wales Inn. Rts. 44 & 114A near E. Providence line, SH: 9am-3:30pm, T: 45-8', F: $35., A: $1., under 8 free. Douglas Keating, 112 Middle St. Apt. 36, Weymouth, MA 02189. PH: 617-331-4788.

MICHIGAN

Apr 4-6 MI, Benton Harbor. Comic Book & Collectibles Show, Orchards Mall. Napier, Pipestone & I-94, SH: mall hrs., T: 80-8', F: $80., A: free. Friendly City Cards, John Goff, 3024 Cleveland, Hobart, IN 46342. PH: 219-942-4105.

Apr 4-6 MI, Roseville. Comic Book, Sports Card & Collectibles Show, Towne Center. 12 Mile & Gratiot, SH: Fri. 3pm-8pm, Sat. 10am-8pm, Sun. 11am-4pm, T: 70-8', F: $35., A: free. Rick Behar, 3990 W. 12 Mile Rd. #185, Berkley, MI 48072. PH: 810-557-1529.

Apr 6 MI, Saginaw. Comic Book, Sports Card & Memorabilia Show, St. Vincent Home. 925 N. River Rd., SH: 9:30am-5pm, T: 20-6' & 8', F: $20. for 1, $35. for 2, A: free. Rick Doud, 620 Thompson, Saginaw, MI 48607. PH: 517-752-5622.

Apr 6 MI, Lansing. 25th Annual Antiquarian Book & Paper Show, New Lansing Ctr. 333 E. Michigan, SH: 9:30am-5pm, T: 300, A: $4., 13 & under free. Curious Book Shop, Ray Walsh, PH: 517-332-0112 or James LaLone, PH: 517-332-0123.

Apr 12 MI, Redford. Comic Fest & Toy Show, VFW. 27345 Schoolcraft at I-96 & Inkster, SH: 10am-3pm, A: $2. Flying Saucer Prods., PO Box 441, Flat Rock, MI 48134. PH: 313-783-4828.

Apr 18-20 MI, Roseville. Comic Book, Sports Card & Collectibles Show, Towne Center. 12 Mile & Gratiot, SH: Fri. 3pm-8pm, Sat. 10am-8pm, Sun. 11am-4pm, T: 70-8', F: $35., A: free. Rick Behar, 3990 W. 12 Mile Rd. #185, Berkley, MI 48072. PH: 810-557-1529.

Apr 20 MI, Livonia. X-Trava Con Comic Book Show, K of C Hall. 19801 Farmington Rd. (bet. 7 Mile & 8 Mile Rd.), SH: 10am-4pm, T: 45-8', F: $35. in advance, $40. day of show, A: $2. Motor City Conventions, Michael Goldman, 19785 W. 12 Mile Rd., Ste. 231, Southfield, MI 48076. PH: 810-426-8059.

Apr 20 MI, Sault Ste. Marie. Comic Book & Sports Card Show, Ramada Inn. I-75 Business Spur, SH: 10am-4pm, T: 20, F: $25. for 1, $45. for 2, A: free. Tim McClenny, 3279 S. Sun Glo Dr., Sault Ste. Marie, MI 49783. PH: 906-632-8773 or 632-8161.

MINNESOTA

Apr 27 MN, Maplewood. Microcon, Community Ctr. 2100 White Bear Ave., 3 blks. S. of Hwy. 36 on White Bear Ave., SH: 10am-4pm, T: 40-7', F: $40., A: $3. Nick or Joe, 5013 Grafton Ave. N., Oakdale, MN 55128. PH: 612-788-8191 or FAX: 612-228-3013.

MISSISSIPPI

Apr 27 MS, Jackson. Com-X-Con Comic Book & Toy Show, Ramada Inn. 400 Greymount Ave., T: 6', F: $50. for 1, $85. for 2, $115. for 3, $35. ea. add'l. Comic World Promos., Cecil Johnson, 11361 Samples Rd., Alexander, AR 72002. PH: 501-316-2342.

NEW JERSEY

Apr 5-6 NJ, Linden. 5th Annual Comic Book, Sports Card & Collectibles Show, St. Elizabeth's Grammar School. 170 Hussa St. (off Wood Ave.), SH: Sat. 10am-5pm, Sun. 10am-4pm, T: 70-8', F: $35. for 1, $30. ea. add'l, A: $1., under 10 free with adult. Dan Kaus, 715 Summit St., Linden, NJ 07036. PH: 908-925-5695.

Apr 5 NJ, Somerset. Comic Book Marketplace, Quality Inn. On Easton Ave., at Exit 6, Rt. 287, SH: 10am-4pm, T: 30-6', F: $75., A: $3. Ron Jordan, PO Box 11234, New Brunswick, NJ 08906. PH/FAX: 908-828-5955.

Apr 5-6 NJ, South Plainfield. Comic Book, Toy & Collectibles Show, Middlesex Mall. Hadley & Stelton Rds., SH: Sat. 10am-9:30pm, Sun. 11am-5pm, T: 100-8', F: $75., A: free. Tony "TJ" Grimando, PO Box 23, Dunellen, NJ 08812. PH/FAX: 908-968-3886.

Apr 5-6 NJ, Ledgewood. Comic Book & All Sports Card Show, Mall. Rt. 10 E., SH: Sat. 9am-9pm, Sun. 10am-5pm, T: 50-8', F: $100., A: free. Stan Stronski, PO Box 435, Ledgewood, NJ 07852. PH: 201-584-0609 or 584-2280.

Apr 5 NJ, Runnemede. South Jersey Comic-Con, Holiday Inn. 9th Ave. off Blackhorse Pike (Rt. 168, Exit 3 NJ Tpke.), SH: 9:30am-3:30pm, T: 35, F: $50. for 1, $85. for 2, $120. for 3, A: $3. Collectors Comics, Derek Woywood, 10 Chelsea Cir., Clementon, NJ 08021. PH: 609-782-0817.

Apr 6 NJ, Wayne. Comic & Collectibles Show, Co. #1 Firemens Convention Ctr. 1 Parish Dr. off 23N at Rt. 202, SH: 9am-4pm, T: 110-6', F: $20., A: free. Phil DeMario, 137 Silleck St., Clifton, NJ 07013. PH: 201-742-2647 or 694-9773 day of sho

(EVENTS Continues on Page 75)

THE SPIRIT *THE INNER VOICE* #3 WILL EISNER

The Spirit is available from good comics shops everywhere. If your comics shop doesn't carry it, send for a free 64-page catalog listing all of *The Spirit* comics, Will Eisner graphic novels, and tons of other items from Kitchen Sink Press, 320 Riverside Drive, Northampton, MA 01060 or by calling (800) 365-7465.

joseph koch inc. 206 41st st. brooklyn, ny 11232 (718) 768-8571; fax (718) 768-8918

Postage & handling: $4.00 for US mail ($5.00 for UPS) plus 5 cents per comic. Foreign orders: multiply postage rates by 2. All orders shipped within 48 hrs (maximum!) C.O.D via UPS only: add $5.00 to UPS rates. M/C, Visa & Amex welcome. Will reserve books for up to 10 business days. Orders may be placed by phone, mail or fax. Please refer to our catalogue page number when placing orders (Warehouse is huge; page number corresponds to our shelf numbers.) Refunds (no credit slips) for all sold out items. ***Alternates appreciated.*** Discount applies to this page only. Offer expires 10/15/96 **100 page catalogue featuring MASSIVE bagged sets updates accompanies all orders, or send $3.00.** ***thanks from the team avalanche!***

catalogue pg A24

bagged sets update

Grade given is predominant grade; if no grade given, set is predominantly VF/NM. Expires 3/30/97

ACTION
438-442, 444-450 VG-F 30.00
484-551 VF/ + Lots Of Highlights 500th Issue 100.00
601-834 45 00 Cvr Price 44 00
601-641 ..... 50.00

ADVANCED DUNGEONS & DRAGONS
1-36, Ann 1 Complete Fantasy Saga, Duursema 75.00

ADVENTURE
467-490 ..... 40.00

ADVENTURES OF MISTY
1, 3-11 VG-F/ + ... 25.00

ANIMAL MAN (1988-)
1-26 Grant Morrison/ Chas Truog Run; Complete! All Bolland Cvrs 125.00
27-50 Peter Milligan Then Tom Vietch Carry On; 44.00

ANIMAL MYSTIC (1993 CFD/SIRIUS) XXX
1-3 (2.50 Cvr) Dark Ones Cult Masterpiece 75.00

ASTONISHING TALES (1970-1976)
1-19 VG/ + ... 50.00

AVENGERS
170-210 Byrne & Perez Runs Plus More 100.00
319-366 .. .. 60.00

BACKLASH (1994 IM)
1 (Both), 2-16, 18 F-VF/ + ... 27.50

BADGER
1-50 Mike Barons Forever Classic Nut Of A Super Hero 94.00

BADROCK (1995 IM)
1a-1c, 2a, Ann, & Company 1-6, Wolverine F-VF/ + , Almost All His Appearances, Incl His Wolverine Team Up Book 25.00

BATMAN
467-499, 500 (Both Cvrs) Incl " Shadowbox" ; Charest Azrael & " Knightfall" ; More 75.00

BATMAN & THE OUTSIDERS
1-32, Ann 1-2 Complete 50.00

BEAVIS & BUTTHEAD (1994)
1-19 Americas Most Beloved Morons Carry On Annoying 45.00

BLACK CANARY (1993)
1-12 Complete Von Eeden 25.00

BLACK KISS XXX
1-12 Howard Chaykins Ultimate Hardcore Effort; All 1st Prints 50.00

BLOOD SYNDICATE
1-30 Long Run Of The Critically Popular Team/ Gang Book; Both #1s Incl... 44.00

BLOODSHOT (1992 VL)
0, 1-34, Yrbk 1 Nanite Imbued Mercenary; Incl Scarcer Specials & Later Issues 50.00

BLOODSTRIKE (1993 IMAGE)
1-22, 25 Liefeld; Extreme Prejudice, Sacrifice X Overs; #25 Images Of Tomorrow 31.50

BRAVE & BOLD
118-129, 132-200, Special 1978 F-VF; Totally 70s & 80s Team Up Fun 200.00
140-200 Half A Decade 160.00
150-175 ..... 60.00

BRIGADE (1993 IMAGE)
1-22, 25 Liefeld Team Book; Wildcats In 11-12; Extreme Sacrifice X Over; Glory In Later Issues; #25 Images Of Tomorrow 30.00

CAPTAIN AMERICA
191-240 ..... 119 00
242-300 ..... 119 00
301-331 ..... 50 00
332-350 F/ + Complete John Walker As Cap/ Steve Rogers As " The Captain" ; + Fall Of The Mutants Tie In. 44.00
357 -400 ..... 60.00

CAPTAIN SAVAGE (1968)
1-19 G/ + Sgt Fury Counterpart; ...38.00

CAT CLAW (1990 ET) XXX
1-7 F-VF European Super Heroine Sensation By Bane Kerac 30.00

CEREBUS
41-50, 52-103, 105-134 ..... 175.00
76-84, 86-99 Meat Of The " Church & State" Story-line; See Comics Done Up Right! 50.00

CHEVAL NOIR (1989 DH)
28-44 More Elite Euro Stuff 31.50

CLANDESTINE (1994)
1-12 Alan Davis Runs Riot Thru #8, Great, Must Read Stuff! 25.00

CLASSIC X MEN
1- 30 ..... 80.00
1-110 F-VF New X Men Repr; 175.00

CLIVE BARKERS NIGHT-BREED
1-25 Master; Movie Spin Off 38.00

DAREDEVIL
6, 8-42, 44-50 Roughly $700.00 By Overstreen Fan; A Couple Of G-VGs But Basically VG Or Better, With A Bunch Of Fines Tossed In Only ..500.00
123-157 VGF/ + ... 88.00
180-191 Millers Crucial Issues; 40.00
227-233 Miller & Mazzuchellis Brilliant " Born Again" Story; It Doesnt Get Any Better! 25.00
250-276 ..... 75.00

DARK HORSE PRESENTS (1986)
1(2nd Print), 2-15 Modern Showcase; Major 1st Apps All Over; Concrete; Masque; Boris; Trekker 65.00

DAZZLER
1-42 FVF/ + Complete; Incl All Chadwick Issues, Includes Scarcish #38 (X Men) 50.00

DC COMICS PRESENTS
27-97, Ann 1-4 ..... 100.00

DEATHBLOW (1993 IMAGE)
6-17, 19-24 ..... 35.00

DEATHLOK (1991)
1-30, Ann 1-2 Complete 40 00

DEFENDERS
2-39 VGF/ + ... 145.00
40-91 ..... 75 00
92-152 4 Years Of The Off Beat Super Team 94.00

DEMON (1990)
1-39 Crazy Alan Grant Run 60 00

DOCTOR STRANGE
169-183 VG-F; (1974) 1-81, Ann 1, Gs 1 VGF/ + ; (1988) 1-25 Mostly VF/ + ; Super Set 300.00
1-20 F+ 50 00

DOCTOR STRANGE (1988)
1-79; Ann 2-4 Marvel Mystics Thrd Regular Series; Incl Great Guice & David Quinn Runs 125.00

DOOM PATROL (1987)
19-63 Complete, Acclaimed & Often Surreal Post-modern Morrison & Case Run 150.00

DOOMSDAY + 1 (1975 CH)
1-6 Early Byrne Series; Orignal Material Complete 25.00

ELFQUEST (1985 EPIC)
1-32 Marvel Reprs The Pini Fantasy Classic; In Color For The First Time; Complete 65.00

EXCALIBUR
1-12, Sp 1 (1st Pr) Claremont/ Davis Begin The Tales Of Englands Mutant Branch Team 56.50
13-31, Mojo Mayhem 41.50

FANTASTIC FOUR
232-300 Byrne Runs Riot 113.00
329-354 ..... 50.00

FIRESTORM (FURY OF)
1-100, Ann 1-5, Sp 1 Complete ...125.00

FLASH
292-350 Wow, What A Run! Pun Intended; Incl Giffen Fate B/ Ups & The Whole 'trial' Story 169.00

FREAK FORCE (1993 IMAGE)
1-18 VF 25.00

GHOST RIDER (1973)
38-62 ..... 63.00
64-81 ..... 63.00

GHOST RIDER (1990)
1-65; Ann 1-2 All 1st Prints When Applies 100.00

GLORY (1995 IM)
1-14 F/ + Duffy/ Deodato, Incl 2 Polybagged Specials 25.00

GORGON (1995 VENUS) XXX
1-5 Chouji Maboroshi; Sexy Sword & Sorcery; Complete 17.50

GREEN HORNET (1989 NOW)
1(1st Pr), 2-12 Popular Revival By Fortier/ Butler; Great Ptd/ C On #1 By Steranko; Other #s By Ptd By Rude, Dorman 63.00

GRENDEL WAR CHILD (1993 DH)
1-10 Wagner/ Mceown; 10 Issue Limited Series Complete; #s 1-4 Have Bisley Cvrs 44.00

GUARDIANS OF THE GALAXY (1990)
1-62, Ann 1-4 What A Wild Ride! Valentino—& Friends—revive The Futures Greatest Heroes; Complete 80.00

HARBINGER (1992 VL)
1-6(W/ Coupons), 7-41 Complete! .75 00

HAWKMAN (1993)
0, 1-22; Ann 1 Ostrander Begins Then Loebs Continues; Incl Zero Hour, Aquaman & Diana Apps 38.00

HAWKWORLD (1990)
1-32, Ann 1-3 Complete 50.00

HELLBLAZER
1-10 F-VF Delanos Modern Horror Masterpiece 75.00

HOWARD THE DUCK
1-33, Ann 1 Classic Series; Complete 100.00

HULK
183-199 F-VF 56.50
183-249 Half A Decade 175 00
201-250 VF 113.00
251-300 ..... 94.00
314-319 Byrne 19.00
330-346 FVF/ + Complete Peter David/ Mcfarlane Run 140.00
361-381 ..... 50.00
382-392, 393(1st Print), 394-399, 400(1st) Great Run Of David/ Keown Stories; Incl Punisher App, 2 Enhanced Giants & More 41.00

IRON FIST
1-13 VG/ + ... 63.00

IRON MAN
80-115 FVF/ + ... 113.00
80-115 VGF/ + ... 75.00
133-249 A Decade 175.00

JUDGE DREDD(1983 EA/Q)
1-35 The First Series Complete 80.00

JUDGEMENT DAY (1993 LIGHTNING)
1(All Versions), 2-7 Incl Gold & Red Prism & Gold & Platinum Promo #1s; #2 Has Perg TC 44.00

JUNGLE ACTION (1972)
11-24 VG-F/ + ... 31.50

JUSTICE LEAGUE EUROPE
1-25, Ann 1-2 ..... 44.00
31-60, Ann 3-4 ..... 44.00

JUSTICE LEAGUE OF AMERICA
148-182 FVF/ + ... 94.00
201-232 ..... 44 00
233-261, Ann 2-3 ..... 47 00

JUSTICE LEAGUE QUARTERLY (1990)
1-17 Anthology; Justice Leaguers & Creators Galore, Complete 38.00

KAMUI (EC)
1-37 Complete; All 1st Prints 60.00

LEGION 89-94
1-33 Lobos Home Team 50 00

LEGION OF SUPER HEROES (1980-1987)
259-295 ..... 80.00
296-354, Ann 1-5 ..... 69 00

LUKE CAGE/POWER MAN
1-60 VGF/ + Early Exploits Of Marvels 1st Afro-american Hero Given His Own Book 150.00
85-124 ..... 50.00

MAGE (C)
6-15 1st Color Grendel Story " Devil By The Deed" Complete 40.00

MAGNUS (1991 VL)
1-64, Yrbk 1; ...& Nexus 1-2 Complete Series & More! 150.00

MARVEL AGE
1-62, Ann 1-4 Half A Decade Of Bullpen Romps 75.00

MARVEL COLLECTORS ITEM CLASSICS
5-14 VG-F 60.00
15-22 VG-F 44.00

MARVEL COMICS PRESENTS
1-175 We're Impressed With Ourselves, And You Should Be Too; Too Many Highlights To Recount 250 00
1-47 ..... 75 00
49-71 ..... 80.00

MARVEL FANFARE
1-14 Stunning Collage Of Marvel Characters & Creators 40.00
1-53 Classic Features, Great Artists Etc All Through 100.00

MARVEL SPOTLIGHT (1971)
12-24 F-VF Son Of Satan Run Complete 75.00

MARVEL SUPER HEROES
33-98 F-VF Hulk Reprints From Tales To Astonish On 80.00

MARVEL TEAM UP
19-70 F-VF 150.50
71-91 ..... 40.00

MARVEL TWO IN ONE
10-50 ..... 100.00
10-50, Ann 3-5 VG-F 55 00
51-100, Ann 6-7 VG-F ... 55 00

MICRONAUTS
1-59, Ann 1-2 Complete 75.00

MILESTONE
Year One The 1993 Issues Complete, Incl Both Polybagged & Regular #1s: Blood Syndicate 1-9, Hardware 1-10, Icon 1-8, Static 1-7, 38 Issues Total 63 00

MILLENIUM
Complete Collection Every Tie In & The Entire Mini Series, Very Complete! 63.00

MOON KNIGHT MARC SPECTOR (1989)
1-45 ..... 50.00

MOONSHADOW (1985 EPIC)
1-12 Dematteis/ Jj Muth " Spectral Tone Poem" ; Classy Work; Complete . 50.00

MS MARVEL
1-23 The 1970's Series 50.00

MS TREE
1-37, 3d, R&r Summer Special 50.00

NAMOR (1990)
1-62, Ann 1-4 Complete? Oh Yeah!; Byrne, Jae Lee & More 70.00

NEW HUMANS (1987 PP/ET)
1-3, 1-14, Ann 1 Ron Lim, Dale Keown On 14-15 ..... 50.00

NEW MUTANTS
1-85 Everything Up To Liefeld, Includes Stunning Sienkiewicz Run 175.00

NEXT MEN (1992 DH)
0, 1-15 #0 Reprs Dhp Appearences; Byrne On His Own & Loving It; So'll You; 1st 2 Arcs 40.00

NEXUS (CA/FS)
7-33 Baron & Rude Remind The Majors What Hero Comics Are All About .40.00

NICK FURY AGENT OF SHIELD (1989)
1-47 Complete, Incls Great Guice Run W/ Wolverine 50.00

PETER PARKER
1-12 1st Year Full; Over $175 @ Regular Prices! 125.00
43-63 Includes Jack O Lantern, Byrne & More 35.00
108-130, Ann 4-7 ..... 40.00

REN & STIMPY SHOW (1992)
1-43; Spec 1-3; + Enteracteeve Sp, History Of Sport, Powered Toastman Sp 1 & Cereal Sp; The Boys Hit The Print! 99 00

ROACHMILL (1986 BL/1988 DH)
1-6/ 1-10 F-VF Great Set; Both Series Complete!!! 40.00

ROM
1-75, Ann 1-4 Complete 99.00

SAGA OF THE SWAMP THING
110-138; Ann 6-7 Complete Nancy Collins Scripted Run 57.50

SANDMAN MYSTERY THEATRE (1993 VERTIGO)
1-12 4 Complete Stories. 25.00

SAVAGE DRAGON (1993 IMAGE)
1-25 #13 Is The Larsen Version; #17 Is Woman Falling Cvr; #25 Is The Pink Logo Version 38.00

SCOUT
1-24 Native American Post Apocalyptic Epic; Trumans Tour De Force, Great Stuff, Complete 44 00

SECRET ORIGINS (1986)
1-38, Ann 1 ..... 57.50

SHADE THE CHANGING MAN (1990)
1-49 F-VF/ + Something To Take Into Hibernation 90.00

SHADOW STRIKES
1-30, Ann 1 Gerard Jones/ Barreto Pulp Action; Shy The Scarce Last Issue 38.00

SHADOWMAN (1992 VL)
0, 1-25 Shooter, Then Bob Hall On A Tear; Incl The Scarce Pre Unity Issues 44.00
0, 1-43; Yrbk 1 Great Character Driven Stories From Valiants Darker Side; Shooter; Bob Hall Classic Complete 56.50

SPECTACULAR SPIDERMAN
142-200 ..... 125.00

SPIDERMAN
206-237 FVF/ + ... 125.00
240-251 FVF/ + ... 75.00
252-261 FVF/ + ... 80.00
262-289 ..... 150.00
303-365 Wow! What A Set; Bulk Of The Classic Mcfarlane Run 250.00
366-400 ..... 55.00

SPIDERMAN (1990)
1(Silver Edition), 2-16 Mcfarlane Run Complete; Incl Black/ Silver Cvr & Regular Editions (Both Unbagged Versions), Wolverine, Morbius & 1 Larson Issue 80.00

STAR TREK (1980 MARVEL)
1-18 VG-F 40.00

STAR TREK DEEP SPACE NINE (1993 MA)
1-21; Ann 1 Incl The Polybagged #2 & The 1st Annual 55.00

STAR TREK NEXT GENERATION (1988 MM)
1-6 Sienkiewicz Cvr On #1 ..... 55 00

STAR TREK NEXT GENERATION (1989)
TAKE 20% OFF ALL BAGGED SETS!
1-12 1st Year Of The Ongoing Series 80 00
1-72 Many Series Tie Ins 200 00

STAR WARS
1- 8 VG-F 100 00

STARMAN
1-45 Roger Stern & Tom Lyle Superb Hero Series Complete 65 00

STORMWATCH (1993 IMAGE)
7-9, 11-30, Sp 1-2, Sourcebook ..44.00

STRANGE TALES
129-136 VG-F Ff & Dr Strange; Beatles Cameo 200 00
138-160 VG-F Steranko Begins In 151 ..... 163 00
169-188 F-VF Incl Brother Voodoo, Warlock & Dr Strange 63.00

SUPERMAN
351-400 FVF/ + ... 88.00

SUPERMAN (1987)
44-82 All 1st Prnts & Higher Cvr Price Versions (When Applies) 60.00

SUPREME (1992 IMAGE)
6-28, Ann 1 ..... 44.00

TALES OF SUSPENSE
58-69 VG/ + Kirby Cap In All, Incl Cap Vs Iron Man, 1st Solo As Cap Story & SA Origin; 1st SA Red Skull; Over $900 @ Our Reg Prices 375.00
71-80 Fine Or Better 188.00
71-80 GVG/ + ... 125 00
81-90 Fine Or Better 180.00
81-90 GVG/ + ... 100.00
91-98 Fine Or Better 169.00
91-98 GVG/ + ... 95.00

TALES TO ASTONISH
61-69 VG/ + All Ditko #61; Great Giant Man/ Hulk Run; Over $375 @ Our Reg Prices 188.00
70-81 VG-F Incl 1st SA Submariner; Over $375 @ Our Reg Prices.. ...225.00

TEENAGE MUTANT NINJA TURTLES (1984 MI)
5-62, Sp 9&10/ 92, 1/ 93, V2#1, Movie (Mir) All In F-VF; All 1st Prints 200.00

THING
1-36 Complete; Ben Grimm Goes To Town & Everywhere 45.00

THOR
126-140 VG-F Great Kirby Run; Incl 1st High Evolutionary 250.00
244-271 ..... 44.00
284-335 VGF/ + 4 Years/ + ... 50.00
337-382 The Complete Simonson Run; Beyond Great!! 63.00
411-460 ..... 56.50

TRANSFORMERS
1-41 More Than Meets The Eye. 45 00

TUROK DINOSAUR HUNTER (1993 VALIANT)
0, 1-43 ..... 55 00

ULTRAVERSE YEAR ONE
(130 Books; Over $325 @ Reg Pr) Complete Regular Issues (Some Limited Versions) ; Incl All #s Up To The 1st Birthday Logoed Books; Highlights: Uv Premiere #0 (Redeemed From Coupons); Entire Rune Flipbook Saga, Firearm By James Robinson & Much More; Solid Stories; Great Reading! 225 00

UNITY (1992 VL)
Chapters 1-18 Complete & Still Great! All Regular Editions; Over $100 At Oue Regular Prices 60 00

VENGEANCE OF VAMPIRELLA (1994 HARRIS)
2-23, 25 Solid Run Of The Modern Bad Girl; Sniegoski, Buzz & More (#17 Is Missing Bag & Poster) 100.00
2-7, 9-25 FVF/ + ... 78.00

VORTEX (1982 V)
1-13 One Of The Classic 1980's Indies, 1st Issues Scarce; Incl Peter Hsu - 1st Quadrant & 1st App Mr X 44.00

WEB OF SPIDERMAN
1-126; Ann 1-10 All VGF/ + The Whole She-bang! 175.00

WETWORKS (1994 IM)
3-12, Sourcebook Portacio Plus 20 00

WILDCATS (1992 IM)
0, 1-24, Spec 1, Trilogy 1-3 Jim Lee & More; 2 Years Complete 55.00

WILDSTORM RISING (1995 IM)
Chapters 1-10 Complete Crossover Series; Incl Prologue 30.00

X FACTOR
1-23, Ann 1-2 F-VF The Original X Men On The Comeback Trail 63.00
1-62, Ann 1-5 ..... 175.00
25-50 F-VF Includes The Liefeld, Inferno, Fall Of The Mutants & Paul Smith Issues 41.00

X MEN
185-200 F-VF Incl Berry Smith, 1st Firestar 63.00
204-250 F-VF Mutant Massacre, Sabretooth, Fall Of The Mutants, Liefeld, Jubilee; More 181.50
278-323 ..... 75.00

X MEN AGE OF APOCALYPSE
Complete Set F-VF Incls All 9 Mini Series & X Universe; 38 Books Total 150 00

BARGAIN BASEMENT

Introducing Marginalia Specials... while they last!: **1. ARCHIE COLLECTION** – 325 different, mostly 1990 up, mostly VF+ $275.00 postpaid **2. STAR WARS 8** VF – (about $17.50 in FAN) 10 for $60.00 **3.** Boy Wonder My Life in Tights – Burt Ward's tell all book published at $14.95; 10 for only $40.00 **4.** STINGRAY/THUNDERBIRDS/CAPT SCARLETT CARDS – 1993 Topps UK, set of 66; 5 for $25.00 **5. XENYA 1** – Hildebrandt's cover, Richard Kane Ferguson story 10 for $35.00 **6. 25,000 DIFFERENT comics** for $25 000!!! (a must see!) **7. INSTANT 1994 COLLECTION** – over 900 1994 comics, mostly Marvel, some DC's & indies, mostly VF or better, just $600.00 **8. INSTANT 1995 COLLECTION** – January thru August cover dates, mostly Marvel, over 575 different, only $400.00 **9. CRISIS 1** – A DC Classic, 5 for $10.00 **10. HAVOK & WOLVERINE** 1Signed & Numbered How Often Do You Find A Comic Signed By A Roster Like This: Walter & Louise Simonson, Kent Williams, JJ Muth? #'s In The 100's Of A Signing Of 1000; $10.00 or 10 For 50.00 **11. CAPTAIN AMERICA 330-425** In VG-F/+: 8 Years Of Cap For A Mere $75.00 **12. BEST OF THE WEST (1951-1954 ME)** Almost Complete 1-8, 10-12 The Series Near Complete And Over All Vf Except (Bitter Tears) The 3 Hole Punch Near The Spine; Straight Arrow, Durango Kid, Ghost Rider, Bobby Benson - Clasics, All 11 Issues Only 100.00 **13. DENNIS THE MENACE 1966-1978** 200+ Diff Dennis & Everybody, Dennis Everywhere; Lots Of Squarebacks, A Flock Of 12 Cent Covers; Over All VG To VG-F, Lots Better, Some Worse $175.00 **14. CONAN THE BARBARIAN** 8-23 Vg Or + Watch Barry Smith Improve By Leaps & Bounds, Including Elric, 1st App Of Red Sonja 125.00 **15. JAE LEE NAMOR** 29-38 Hellshock Is At Hand; Lee's Break Out Title; Have A Signing, Have A Promotion, Jae Lee Had A Ball And It Shows, 200 For 75.00 **16. HE SAID SHE SAID #1** Amy/ Joey (& Mary Jo) !; Shrink Wrapped W/ Cards; 190 Copies 35.00 **17. 1970s MARVELS** 320+ 1 Long White Box; Overall Grade Is Vg; Team Ups, 2 In 1, FF, Dd, Kung Fu, Great Overview; Maybe 50-60 Doubles; Only... 100.00 **18. AVENGERS 234-295** 40 Different Mostly In Fine Condition 15.00 **19. MILESTONE COLLECTION** 150 Different Great Reading; Incl Blood Syn 1-30, Deathwish 1-4, Hardware 1-31, Heroes 1, 3, 4, 6, Icon 1-29, Kobalt 1-14, Holocaust 1-5, Shadow Cabinet 1-13, 15-17, Static 1-24, 26, Xombi 1-17 125.00 **20. SPIDERMAN (1990) 1-62 INVENTORY** 150+ Near Complete Up To 3 Of An Issue; Incl Both Newsstand #1s; Lots Of Mc Farlane Issues; In Vf Or Better Condition; Just... 65.00 **21. CAPTAIN HARLOCK** 12 Diff Incl Reg & Min Series 10.00 **22. MORE NEXT TIME...** ***thanks from the team***

Well, I'll be super-amalgamated (again)!

"You probably didn't realize it, but every DC universe comic book these days takes place in an amalgamated universe."
— Jack Abramowitz

By Jack Abramowitz

The Amalgam universe: a blending of two comics universes into a cohesive single unit. Marvel and DC surprised readers when they originally unveiled this concept. It was so incredible, the readers asked, why hadn't anybody thought of it before?

Actually, somebody *had* thought of it before. *Several* somebodies, in fact. Not all of them involved the "smooshing" effect of combining characters, but many of these prior amalgams *did* alter the histories of the characters involved.

In truth, any time characters from two clearly distinct universes cross over without the benefit of some form of trans-dimensional travel, it is an amalgam universe, albeit "smoosh-less." Youngblood met X-Force by traveling interdimensionally; the adventure may, therefore, fit both titles' regular continuities. When Team 7 met Team X, however, both teams were apparently on their home world; it's an amalgam.

Superman and The Silver Surfer crossed universes to team up; it's not an amalgam, because they clearly maintain separate realities. But when Batman drove from Gotham City to New York to meet Daredevil, it was an amalgam since he presumably drove within one universe. Got it? Good.

These types of crossovers have become exceedingly abundant and we will not concern ourselves with them right now. Instead, let us examine worlds that were separate but became artificially merged to create new realities, not unlike the Amalgam (with a capital "A") universe.

Probably the first intercompany merged world created was the Image-Valiant amalgam of *Deathmate*. This reality came into being when, in the year 2062, Solar (of the Valiant universe) flew to Unreality where he encountered Void (of the Image universe). When these two energy beings kissed, their universes merged. Histories were changed: The Unity event never occurred, causing Magnus to be born and raised in our time rather than the 40th century. Alliances were changed: Valiant's Bloodshot, for example, was a member of Image's Youngblood (Youngbloodshot?). And there was a small degree of "smooshing" going on: H.A.R.D. Corps + WildC.A.T.S = H.A.R.D.C.A.T.S.

"Feh," I hear you say, "*Deathmate* was nothing. Image wasn't that big yet and we all know what happened to Valiant. Give me an amalgam (with a lower-case 'a') using one of the Big Two. *Then* I'll be impressed."

All right, you cynic, I'll grant you that *Deathmate* shipped late, lost a lot of fan interest, and is not particularly noteworthy except for *Deathmate Black*, the first appearance of Gen[13]. But there was an amalgam involving one of the Big Two. And it was Marvel.

Before Marvel completely absorbed Malibu's Ultraverse, these two universes crossed several times. Loki and The Black Knight were of particular prominence in the Ultraverse. Then came *Avengers/UltraForce*, in which the heroes of two universes were pitted against each other. In the second installment, *UltraForce/Avengers*, their universes were merged. (Hmmm, that sounds almost exactly like *Marvel vs. DC*, right down to the changes in top billing.)

Once again histories were changed (for example, Giant-Man was killed during The Avengers' origin), as were alliances (Prototype for Iron Man in The Avengers).

There was also a fair amount of "smooshing" going on. The "Hulk" was an amalgam of Marvel's Hulk and Malibu's Ghoul. A statue of "Power Man" (page 9, fourth panel, in gray knockout, but it was there) was clearly Luke Cage with the power of Prime. And the FF's tough-talking, cigar-chomping powerhouse was none other than — Mantra?

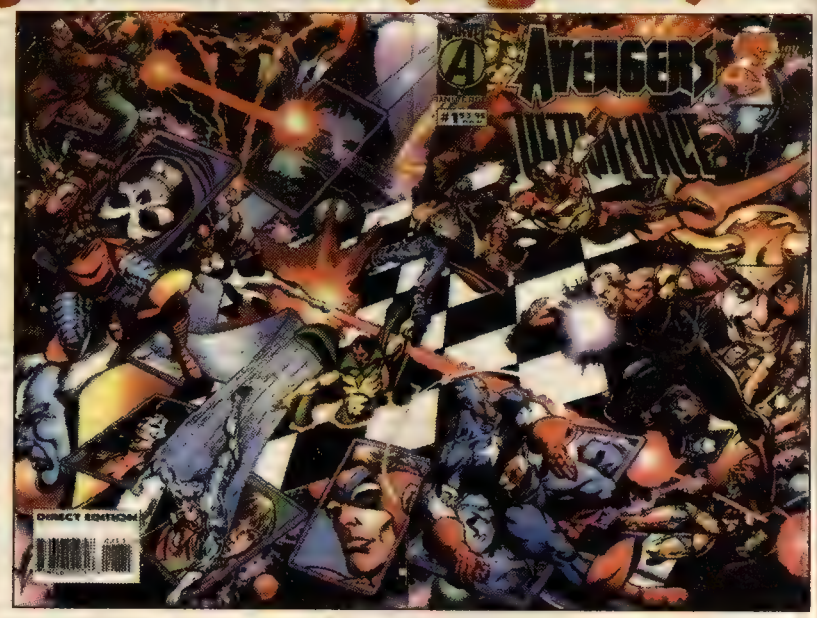

Of course it all got straightened out, and soon the Marvel universe and the Utraverse were separate again, although spending way too much time together.

DC also had an amalgam prior to its merger with Marvel. You probably didn't realize it, but every DC universe comic book these days takes place in an amalgamated universe.

It happened in *Crisis on Infinite Earths*. The last five Earths left alive were Earths One, Two, S, X, and the never-before-seen Earth-Four.

Earth-Two, you see, was where DC's Golden Age characters lived. Earth-One was home to their Silver Age revamps. Earth-S was home to acquired Fawcett properties (The Marvel Family, Spy Smasher, *et al.*). Acquired Quality characters (The Ray, Phantom Lady, Black Condor, Uncle Sam, *et al.*) all lived on Earth-X. And Earth-Four was home to the Charlton characters (Captain Atom, Blue Beetle, The Question, and so forth).

To save these five universes, The Monitor "smooshed" them together. Unlike every other amalgam before or since, everybody was cool with it and they left it that way. Now all the characters from four different comics companies interact on a daily basis. The Human Bomb, Ibis the Invincible, Judomaster, and Batman can hang out after a hard day of beating bad guys' heads in, and nobody has to change universes at Penn Station.

Of course, some rewriting of history had to be done to resolve the existence of continuity-difficult characters left by the duplication of some Earth-One and -Two heroes. For example, Fury's mother wasn't the Golden Age Wonder Woman any more, because there wasn't one. Instead, she was the daughter of the previously unheard-of (because she hadn't existed) Golden Age Fury. Similar changes were made to allow Power Girl and The Huntress to exist or to fill vacancies in The All-Star Squadron left by heroes who now never existed.

While not so uncommon a sight to us, Superman teaming with Captain Marvel or Batman meeting The Question were once as unlikely as anything *Marvel vs. DC* had to offer. Now they're super-amalgamated.

A strange type of reverse amalgam effect happened in Image's *Shattered Image* mini-series in which the Image universe was deconstructed into smaller universes representing its individual studios (WildStorm universe, Extreme universe, *etc.*). The intent seemed to have been to separate the Top Cow characters from Image but, art imitating life, they came back. The plot was partially successful, however, as Image characters such as Spawn and The Savage Dragon now all stand around scratching their heads saying, "Supreme? Supreme who?"

Amalgam universes came and went long before the Amalgam of Marvel and DC. And they will continue to appear, with and without "smooshing." In the words of Cyblade, taken from *Shi/Cyblade: The Battle for Independents*, "Ana, I'm beginning to think that we're from entirely different realities that intersected for a moment — and that now we're in a place that's different from either."

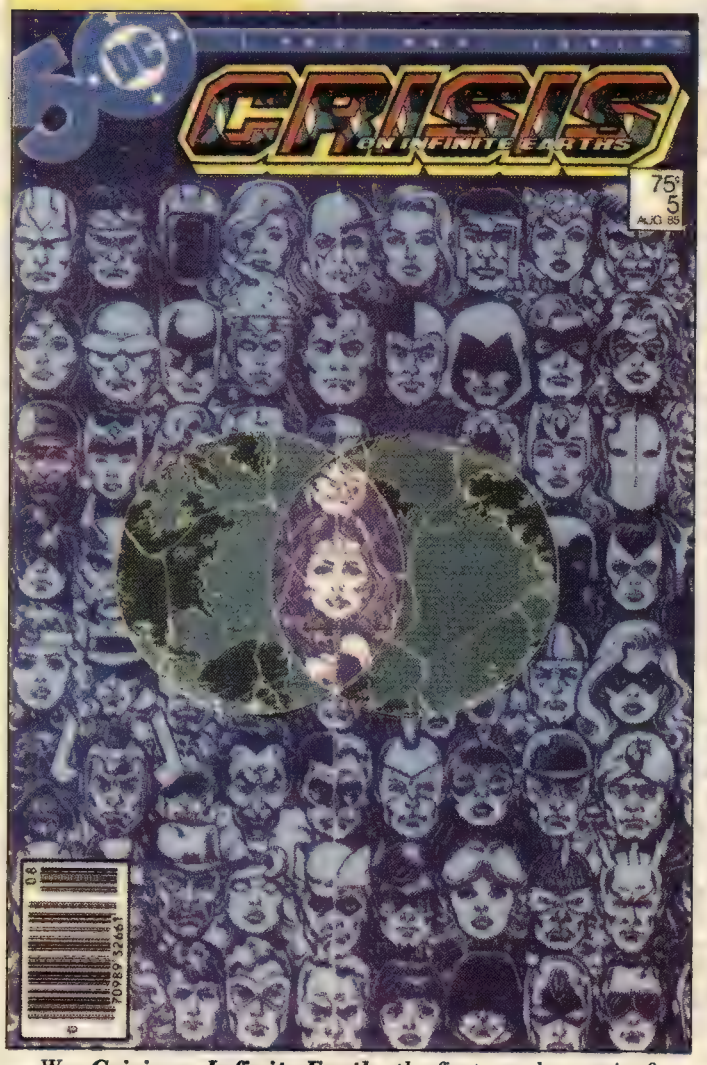

*Was **Crisis on Infinite Earths** the first amalgamation?*

CBG Customer Service Award 1997

Make checks payable to:
Terry Stroud

THE AMERICAN COMIC BOOK COMPANY
TERRY STROUD

DISCOUNT POLICY: You may take 10% off if you list an equal amount of alternate choices. (No phone orders for 10% discount please)

(818) 505-1462 (NO MESSAGE MACHINE); IF NO ANSWER, (310) 399-4352 (LEAVE MESSAGE) • PHONE HOURS: 11:00 A.M.-11:00 P.M. (PST). Please do not call at any other times. • P.O. Box 23, Santa Monica, CA 90401 • CA orders add 8% sales tax.

GRADING KEY: Mint (M), Near Mint (NM), Very Good (VG), Fair (FR), Poor (P), Spine Tape (ST). These definitions are of the standard Overstreet Price Guide type.

Postage, Insurance, Packing = Domestic Orders $5.00 (2nd Day Air), Canadian $6.00 (Air Mail), Foreign Orders: $8.00 (Sea Mail). These amounts cover up to 8 comic books or 4 mags. Please add a little more for large orders.
Foreign Airmail: This is very expensive - 20-25 comics can be $40.00-$50.00. Estimate costs with this in mind.

SATISFACTION GUARANTEED

RARE FANZINES

I Have More Fanzines For Sale. Send A 32¢ Stamp For This Listing.

ALGOL
31 VF (H. Ellison 1977 Resignation Speech) $12.00
ALTER EGO
1 Fine-VF (This is the 1963 reprint of the 1961 J. Bails/Roy Thomas Classic. Still, it's very scarce) 50.00
4 VF (1962; Alley Awards issue; Kirby Illus., Last issue published by Jerry Bails) 75.00
5 NM (1962-63), 6 Fine-VF (Kubert Int., Ditko Illus.), 9 NM (Scarce 48 pg. issue published by Roy Thomas) ....50.00@
10 VG (Gil Kane ish) 8.00
11 Fine (Everett ish) ..6.00
AMAZING WORLD OF DC COMICS
1 VF (10 pgs Kirby from unpublished "In The Days Of The Mob") 30 00
2 VF (Previously unpublished Wrightson cor & Golden Age Wonder Woman sty) 25.00
3 Fine (J. Schwartz ish, unpub. Gr. Lantern sty.) 18.00
4 VF-NM (Batman ish with unused 1950's Batman cov centerfold), 5 VF-NM (Sheldon Mayer ish with Toth article) .. 20.00@
6 NM, 7 NM ....15 00@
6 VF (Toth, Wrightson), 7 Fine-VF (Curt Swan, Adams), 10 VF ....12 00@
8 VF (Infantino), 11 VF, 12 Fine 13 Fine-VF (Ditko, Wood, Jonah Hex Parady sty.), 14 Fine (JLA ish) ....18.00@
9 NM (Scarce Legion issue) 25.00
15 VF (W. Woman ish with 4 unpubl. pgs. from #217) 20 00
16 G-VG 10.00
ANOMALY
1 VF (1969; Crandall, Ellison, signed by Jan Strnad) 35.00
BATMANIA
5 Fine-VF (1965 1st Anniv. ish) 30 00
7 VG+ 25 00
BERKELEY CON PROGRAM BOOK
1973 VF (U G. Con, Griffin, Corben, etc) 50.00
THE COLLECTOR
1 Fine (Rudy Franke 1966 Comic Book Adzine) 40.00
COLLECTORS SHOWCASE (AUCTION CATALOG)
10 VG-FN, 40 Fine 51 VF ....5.00@
COMIC ART CONVENTION (SEULING)
1969 Prog. Rep., VF, 1971 Prog Rep. ....10 00@
1969 Program, NM ...25 00
1970 Prog. Rep., Fine-VF (Photo of Trina on cov.) 12 00
1970 Progoram, NM (Kaluta) 25.00
1971 Program VF (Frazetta, Williamson, Jones) 25.00
1972 Program, Fine-VF (Toth, Kirby) 20.00
1973 Program, VF (Bode, Adams) 22.00
1974 Program, Fine (Bode, Kurtzman) 20.00
1975 Program, Fine-VF (Kirby surfer cov & interview Bode) .. 25 00
COMIC BOOK MARKETPLACE (GARY CARTER)
2 Fine, 4 Fine-VF, 5 VF-NM ....18.00@
7 VG-FN, 10 Fine-VF ....10 00@
COMIC BOOK PRICE GUIDE (OVERSTREET)
1970 1st Edition with white paper cover, Almost VF (This is the book that started it all) 600 00
1972 (#2) VG FN 175.00
1972 (#2) ABT. VG 125.00
1973 (#3) VF-NM ..175.00
1974 (#4) Almost VF 120 00
1975 (#5) VF 75.00
#6 Fine+ 30.00
#6-10 (copies on the way - Inquire)
#9 Fine 25 00
#10 Fine-VF (Schomberg cov) 30.00
11 Fine-VF (L.B Cole) 20 00
12 Fine-VF (Mad), 14 VF ....15.00@
12 VG, 16 Fine. ....10 00@
COMIC CELLAR
1 Fine (1980, E C. Horror, Overstreet int.) 10.00
THE COMICOLLECTOR
1963 - May (Ron Foss Adzine) 20.00
E.C. COLLECTOR
1 VF-NM (1972) 25.00
E.C. LIVES!
1972 E.C. Fan Addict Convention Program Book, Fine 60.00
FANFARE
1 VF (Feldstein int.) . 10.00
2 VG, 4 VG ....7.50@
5 Fine (Photos of J. Davis Record covs.) 12.00
FANTASTIC FANZINE
10 VF (Steranko cov.) 20.00
FANTASY ADVERTISER
Vol. 2, #5 (1948), 3/2, 3/4 (All Fine-VF) ....8.00@
FANTASY ILLUSTRATED
7 Fine-VF 20.00
FUNNY WORLD
12 Fine-VF (Barks, Undergrounds) 25.00
14 Fine ('Fritz The Cat' article, 8 pgs. color Corben) 35.00
15 Fine+ (Berkeley Comix con ; 'Fritz The Cat') 20.00
16 VF (Carl Barks issue) 25.00
16 Fine+ 18.00
20 Fine-VF (Disney Animation), 21 VF (Barks at Disney) ....20.00@
22 VF (Barks) 15 00
GOLDEN AGE
2 Fine-VF (1966) 15.00
2 VG 10 00
3 VF (Kurtzman article) 10.00
5 Fine-VF, 6 VF ...12.00@
GRAPHIC STORY MAGAZINE
8 Fine+ (Great issue) 30.00
11 VF 12.00
11 VG+ 6.00
12 Fine-VF (All - Wolverton issue with classic cov.) 45.00
13 VF-NM (Severin int.), 15 Fine (Wood) 20 00@
14 VF (All - Wolverton pt 2) 35.00
14 Fine (Wolverton) 25.00
16 Fine (Nostrand) 12.00
THE GUIDEBOOK TO COMICS FANDOM
1965 VF (Bails, Spicer) 30.00
HERO-HOBBY
2 VF (1965) 4 VF ....20 00@
HOWARD REVIEW
1 VG-FN (2nd ed 1975) 15 00
MAD AUCTION CATALOG
6 VF (1987) 8 00
MARVEL MIRROR
6 VG-FN (1968) 8.00
MENOMONEE FALLS GAZETTE
127, 129, 133, 135, 137, 138, 144 (All Fine-VF) ....4 00@
MENOMONEE FALLS GUARDIAN
23, 34-36, 39, 40, 43-46, 48-51, 53, 55, 56, 61, 63, 65, 67, 68, 70, 71 (All VG-FN) ....2.00@
MIAMICON I
1975 Program Book (Kirby cov. & 1 pg., Adams, Kurtzman, 3 pgs Bode) 25.00
MORE MAGIC OF FRANK FRAZETTA
No Date, VF NM 15.00
MYSTICOGRYFIL
1975 (Kirby, D. Stevens cov., Pound, Shaw!) Fine+ 15.00
NAT'L CARTOONISTS SOCIETY PORTFOLIO OF FINE COMIC ART
1978, R. Pryor, 8 1/2"x11", VF (Kirby, Wrightson, etc.) 15.00
OFFICIAL UNDERGROUND AND NEWAVE COMICS PRICE GUIDE
1 VF-NM (1982) 45.00
OPHEMERA
1977 Fine-VF (Barks, Wolverton, Kaluta) 20.00
QUADRANT
1 Fine+ (1983 signed by Peter Hsu) 45.00
SAN DIEGO COMIC - CON. PROGRAM BOOKS
1971 VF (Scarce, Kirby) 35 00
1972 VF-NM (Kirby Wraparound cov., Barks, Scarce) 35 00
1973 VF (Everett) 30 00
1973 VG 12 00
1974 VF (Stevens, Kurtzman, Stout, Kirby, Barks) 25.00
1976 Fine-VF (Kirby, Caniff, Toth, Griffin) ...20.00
1984 VF (Toth, Stevens, Kirby) 20.00
1984 Fine 15.00
1985 Fine-VF (Kurtzman, Kirby, Davis) 15 00
1987 VF (Wrightson, Spiegelman, Eisner), 1988 VF (Toth, Kaluta), 1992 VF-NM (Kirby 75th Birthday) ....12.00@
1991 VF 10.00
SAN DIEGO CON. PROGRESS REPORTS
1974, #1 Fine+ 12.00
1979, #1 Fine. 10.00
1983, #2 Fine-VF (Stevens cov) 12.00
S.F.C.A. COMIC BOOK PRICE GUIDE
1974 VG (G.B. Love) 25.00
SQUA TRONT
2 VG-FN (1st Edition) 30 00
2 NM (2nd Ed.) 35.00
3 Fine+ 25.00
4 VF (Great issue) 30.00
5 VF 20.00
7 VF ("Lucky Fights It Through" insert) 20.00
STAR TREK LIVES!
1974 Convention Program, Fine-VF 15.00
YANCY STREET JOURNAL
9 G-VG (4 pgs., 1965) 10.00
YEARNINGS
1982 VF (Elfquest) ..20.00

MISC. MAGAZINES

ASIAN ADVENTURE
1967 - Aug. G-VG ("You Only Live Twice" 007 cov. + 8 pgs.) 12.00
BLACK BELT
1967 - Aug., G-VG (Connery cov. + 6 pgs.) 12.00
GUN WORLD
1963 - June. VG (Robt. Stack cov.) 10 00
1964 - May, VG-FN, 1967 - Dec., VG-FN (Lee Marvin covs.) ....12.00@
LIBERTY
1932 - Aug. 27, VG, spine split (Dr. Seuss), 1932 - Nov. 12, G-VG (Dr. Seuss) ....10 00@
1932 - Sept. 17, Sept. 24, Oct. 22, Oct. 29, Dec. 3 (All VG; Dr. Seuss) ....12.00@
1933 - Apr 8 G-VG (Pt. 1 of "Woman In The Dark' by Dashiell Hammett) 22.00
1934 - Feb. 10, VG-FN (Talbot Mundy), 1935 - Nov. 23, Fine ("Murder With Gloves" by Joe Lewis) 12.00
1936 - Feb, 15 VG (Pt. 1 "Double Indemnity" by Cain; W.C. Fields cov. + 2 pgs.) 22.00
1936 - Feb. 22, Fine (Pt. 2 "Doub Indem"), 1936 - Apr 4. VG-FN ("Doub Indem" pt 8. nice Baumhofer cov) ....20 00@
1936 - Mar. 7, G (Pt. 4 "Doub. Indem" Clark Gable cov. + 4 pgs.), 1936 - Mar. 21, G-VG("Doub. Indem." Pt. 6) ....15.00@
1936 - May 9, Fine (Mary Pickford cov., Babe Ruth, G. Bruce, Hashish) 18.00
1936 - May 16, VG (Claudette Colbert cov. + 2 pgs.), 1936 - May 30, ABT VG (Garbo cov. + 3 pgs., "Hitler Planning To Be Kind To The Jews?"), 1936 - Oct. 3, VG (Racist cov.) ....15.00@
1937 - Jan. 2, VG+ (Mary Pickford, 1937 - Feb. 13, Fine (Amelia Earhart), 1937 - Oct 30, VG-FN (Max Brand), 1939 - Mar. 4, VG (H.G. Wells), 1939 - Nov. 4, VG (Saunders Halloween cov.) ....12.00@
1939 - Oct. 21, VG (Thomas Dewey Life sty.) 10.00
1943 - May 22, G-VG (E.S. Gardner), 1944 - Oct. 14 ....8.00@
MOTION PICTURE
1931 - Nov VG (Carole Lombard cov.) 18 00
NATIONAL LAMPOON
1970 - April (#1) Fine-VF 65.00
1970 - April (#1) VG-FN 45.00
OFFICIAL UFO
3/7, G-VG (1978) 8 00
ON THE SCENE PRESENTS SUPER HEROS (WARREN)
1 VG-FN (1966 Batman, Capt Amer etc.) 15 00
SCREEN CHILLS AND MACABRE STORIES
1 VG (circa 1960; English Fam. Monsters - Type Mag - "I Was A Teenage Werewolf' Robt. Bloch, etc Very Rare) 750 00
SCREEN THRILLS (WARREN)
1 Fine. 25 00
4 Fine 15.00
5 VG, 7 VG, 8 Fine ....12 00@
8 Fine-VF 15.00
9 VG+, coup. out B.C. 8.00
10 VG (SCARCE) 30.00
STRANGE UNKNOWN
1969 - May (#1) G-VG (Vampires, UFOs, Bobby Kennedy's Last ESP Message) 20.00
TEEN SET
1967 - Summer, NM (Special Sears ish Color Beatles, Monkees, etc.) 10.00
TRUE STORY
1936 - July, VG-FN (Clark Gable/Jeanette MacDonald cov), 1940 - May, VG-Fine (Susan Hayward cov.) ....20 00@
1938 - June, G-VG (Ginger Rogers cov.), 1941 - Feb, G-VG (Lucille Ball cov.), 1941 - May, VG (Lillian Cornell cov.) ....15.00@
UFO ANNUAL
Vol. 5 VG-FN (1979) 15.00
UFO ENCYCLOPEDIA
1 VG-FN (1978) 18.00
UFO REPORT
5/1, G-VG (1978, 8/4, G-VG ....6.00@
5/3, Fine ("Close Encounters") 10.00
WORLD'S FAMOUS CREATURES
1958 - Oct., G-VG (#1) 75.00
1958 - Dec., VG (#2) 110.00
1959 - Feb., ABT. VG (#3) 75.00

MISC. HARDBACK BOOKS AND TRADE PAPERBACKS

THE ART OF AL WILLIAMSON
1983 Trade Paperback, 144 pgs Fine 15.00
BLUE STREAK AND DOCTOR MEDUSA
1946, Whitman Hard Back Fine+ in G-VG D.J. 20.00
BOY WONDER MY LIFE IN TIGHTS
1995 (Burt Ward autobio copy signed by Burt Ward) 20.00
BRITISH CARTOONISTS
1942 David Low, Fine+ in VG D J 25.00
CAREERS IN CARTOONING
1949 (L. Lariar, 181 pgs., chapters on animation, comic strips, comic books, with illus. from Fawcett Comics) Fine in F-G D.J 25.00
CARTOONING FOR EVERYBODY
1941 (L. Lariar; 152 pgs., chapters on comic strips, magazine illus., etc., illus by Nofziger, Herriman, etc.) Good copy in G D.J 20.00
CHANDLER
1976 Trade PB, Fine (with hand-signed Steranko/Chandler card) 35.00
CIRCUS BOY
1958, VF (Photo cov. of Mickey Dolenz, 126 pgs., 8 1/2"x11", English) 25.00
COME BE WITH ME
1978, VF (1st Ed., Poems by Leonard Nimoy) 20.00
DENNIS THE MENACE
1952, 1st Fine 15.00
DESTINY
1930 novel in pictures by Otto Nuckel (Classic Early Graphic Novel) Fine, cover faded 60.00
DRACULA
International adv. lib. Three Owls Ed ; 1920's? Hardback, 1 pg. illus., VG-FN 12.00
DRACULA WAS A WOMAN
1983 1st (R.T. McNally) Fine in Fine D.J 12.00
E.C. HORROR LIBRARY OF THE 1950'S
1971, VF in ABT. VG D.J. (classic oversize E.C. reprint) 125.00
ELFQUEST: THE BLOOD OF TEN CHIEFS
1986 Hardcover. 1st Ed., NM 45.00
FILES MAGAZINE SPECIAL EDITION: THE ULTIMATE TREK
Large 1988 Hardback of Star Trek Episodes; VF-NM 60.00
Softcover Edition, Fine+ 35 00
FILM FANTASY SCRAPBOOK
1972 VF in Fine D J (by Ray Harryhausen, intro by Bradbury, lots of photos) 35.00
THE FUNNIES
1959 Avon Trade PB, (100 pgs , brief historical text, mostly strip reprints in bl. & wht) Fine 40.00
GHITA OF ALIZAR
1980 Spiral Bound Pre-Publication Literary Agent's Mockup (Frank Thorne), Fine 50 00
GIRL GANGS
1952 Hardback; Fine in D.J. (Nice "Bad Girl" cov., "School Girl Scandals", "Teen-age Drug Addicts") 50.00
GOD'S MAN
1978 Edition; G (Woodcut Novel by Lynd Ward) 15.00
GREAT BALLS OF FIRE!
1977, VF (Harry Harrison; illus history of Sex in Science fiction. Pulps, Comics, Corben, etc.) 45.00
HAPPY DAYS! 100 YEARS OF COMICS
1975 VF in Fine+ D.J. (Nice illustrated history of British comic strips & books) 35.00
THE HARDHAT'S BEDTIM STORY BOOK
1971, 1st (Written & illus. by Al Capp) fine, no D.J. 10.00
HOPALONG CASSIDY STORIES
#3 Fine-VF (circa. 1960, English, Wm. Boyd photo cov., 8 1/2"x11", 78 pgs.) 30.00
HYPNOTISM
1970 Hardback (Walter Gibson) VF in VF D.J. 20.00
A JOB FOR SUPERMAN!
1971 Fine (Kirk Alyn autobio., inscribed on pg. 1 by Kirk) 35.00
LITTLE MYTH MARKER
1985 Hardback in slipcase, ed. of 1,200 signed by Asprin and Foglio, VF 50.00
MALE CALL
1945, Milton Caniff, VG, 3rd printing 25.00
MICKEY MOUSE MERCHANDISE
1950's-60's? reprint of Disney licensed products of 1939. This is a big, 100 pg. paperback with photos of hundreds of items & addresses of the various makers. Fine+ . 75.00
MISS FURY HARDBACK
1979 (Ed. of 500, signed by Tarpe Mills) VF in VF D.J. 50 00
THE NAKED TRUTH ABOUT NUDISM
1950 English hardback, photo illus., Fine in Fine D.J. 15.00
NOWHERE NEAR EVEREST
1955, 1st Ed. (cov. & illus by Virgil Partch) Fine in G D.J 10 00
THE PENGUIN BOOK OF COMICS
1971 Revised Ed. (printed in Great Britain) G+ (272 pgs., some color) 17.50
THE PROJECTOR
1971, 122 pg. graphic novel published by Coach House Press in an edition of 1000 copies, 9x11 1/2", M. Vaughn - James Fine in VG D J 60.00
THE PULPS
1970; G in D.J. (Tony Goodstone) 30.00
THE REAPER OF LOVE
1988 Hardback, 1st Ed. (All Wrightson) VF 35.00
RETURN OF THE JEDI SKETCHBOOK
1983 Ballantine, Fine 20.00
ROY ROGERS KING OF THE COWBOYS
1995 NM (Hardback by Morris & Pollard) 30.00
THE SAD SACK
1944, 2nd printing (cartoons from Yank Magazine) VF in Fine D.J. 20.00
SCIENCE-FICTION AND HORROR MOVIE POSTERS IN FULL COLOR
1977, Fine+, 10 1/4"x14 1/4" (44 posters, mostly 1950's) 30.00
THE SHOW OF VIOLENCE
1949, 1st (Fredric Wertham, M.D) F-VF no D.J. 30 00
SINGING COWBOY STARS
1995 NM (photos sheet music, etc. Includes CD with Gene, Roy, etc.) 20.00
STARSTRUCK
1985 Book of the Play with photos of the Kaluta sets & costumes 20.00
STAR WARS STORYBOOK
1978, Random House, Fine-VF 30.00
SUPERMAN FROM THE 30'S TO THE 70'S
1971 Hardback (comic book reprints) VF in Fine D.J. 35.00
VIP TOSSES A PARTY
1959, 1st (cov & illus. by Virgil Partch) VF in VG D.J 15 00
THE WORLD OF FANZINES
1985 VF in almost Fine D.J. (Fredric Wertham Classic) 30.00

MISC. RARITIES, ODDITIES, PROFUNDITIES

ARLENE WILLIAMSON
Her Cotton Handkerchief, 1970's, signed, G 8.00
A BIBLIOGRAPHY OF FIRST APPEARANCES OF THE WRITINGS BY A. CONAN DOYLE
1975; Furnam Univ., 50 pg. booklet, numbered ed. of 300, Fine-VF 17.50
BATMAN RETURNS ORIGINAL COLOR PHOTOS BY "SPARK" TAKEN ON THE SET.
Devito as Penguin (3 different 9"x13") NM ....20.00@
Keaton as Batman (3 different 9"x13") NM ....25.00@
Keaton as Batman (4 different 6 1/2"x10") NM ....12.00@
BIRTH CONTOL IN ITS MEDICAL, SOCIAL, ECONOMIC AND MORAL ASPECTS
1917, 24 pgs., G+ (RARE) 20.00
BLADE RUNNER PORTFOLIO
1982, 9"x12", 12 color plates, VF 15.00
CHAYKIN
Cigarette Butt Smoked and signed by Chaykin...10.00
FRANK KELLY FREAS PORTFOLIO
1957, VG+, Advent Pubs 50.00
GOLD KEY COMIC PACK
4 sealed Mint comic books, circa 1969 - (Mighty Samson, Walt Disney's C.T.S., Fantastic Voyage (TV), Tom & Jerry). 40.00
GREEN HORNET'S BLACK BEAUTY
1960's Corgi toy car 5" long, just average condition. 25 00
THE ILLUSTRATED BLADE RUNNER
1982 Trade P B (1st ed.) NM (complete screenplay w/storyboards) 15 00
JUVENILE VIOLENCE IN CALIFORNIA
1958 booklet (93 pgs., w/ cover letter, comic books mentioned) Fine-VF 15.00
KALUTA
Bob's Big Boy Matchbook circa 1970's signed "3 Matches Used by M.W. Kaluta" 12 00
LA PASSION DE CHARLIE CHAPLIN
In French, circa 1927, phto cov. & 20 pgs of photos, 251 pgs. paperbound, inscribed by the author, VG+ 60.00
LEGENDS OF ARZACH
Collections of prints by various artists based on the Moebius character Set 1-3 (all VF) 1992 ....15.00@
MICKEY DOLENZ ITEM
1 hair plucked from a comb he threw into the audience at the Hollywood Bowl, June 9, 1967 ....10 00
MURDER CAN BE COMIC
1988 jigsaw puzzle murder mystery by Mike Barr with art by Frank McLaughlin, Mint 20.00
PAINT WITHOUT PAINTS
1940-42, all Fine, but neatly colored (six different, George Carlson art) ....5 00@
ROCKETEER COLOR POSTER
1991, color 11"x16", VF. Signed "Thanks, Joe - Dave Stevens" 30.00
SAN DIEGO COMIC CON RECORD
1975 VF record, jacket water damaged (Kirby, Steranko, Stan Lee, Eisner, etc.) 15.00
THE SECRET LORE OF WITCHCRAFT
1946 booklet, 24 pgs Fine-VF (Voodoo, Ritualistic Nudism, Italians and the Evil Eye) 15.00
SOYLENT GREEN CAN
4 3/4" movie promo item, G-VG 8.00
STAR WARS IMPERIAL GUARD CAP
1980 NM ('Emp. Strikes Back", Thinking Cap Co.) 30 00
STAR WARS SUPER 8 FILM
1977 NM in almost VF box (box features photo of Han Solo & Chewy. Inside is 200 ft. reel of selected scenes, very rare) 200 00
STERANKO
2 3/8" paper drinking cup, 1971, signed on the bottom, Fine 12.00
ZULU-LULU
Six naughty racist swizzle sticks on printed cardboard backing; 1950's-60's, VG-FN 15.00

NEWSPAPER REPRINT BOOKS (ALL IN ENGLISH)

ALLEY OOP (1983, K. PIERCE)
No #, Fine 10.00
COMPLETE E.C. SEGAR POPEYE
Vol. 6, Hardback ed., VF-NM 35.00
DICKIE DARE (FANTAGRAPHICS)
1986 Fine 15.00
FLASH GORDON (NOSTALGIA PRESS)
1974 Hardback Vol. 1 G-VG, in D.J. 25.00
FLASH GORDON
1988 large hardback, NM (Dan Barry & Kurtzman, Frazetta, signed by Kurtzman) 35.00
JUNGLE JIM (PACIFIC C.C.)
1972, Part 1B F-G.... 15.00
MICKEY MOUSE
1971 Fine, hardback, club "Anni Trenta", 8 1/4"x14", (Early 1930's strip reprints) 30.00
NEVERWHERE (ARIEL BOOKS)
1978, 2nd ed., Fine (9"x12" 110 pgs. color Corben) 35.00
THE PHANTOM (1979 COMIC ART PUBS.)
Vol. 1, VG-FN ("Singh Brotherhood" - 1936) 10"x13" 20.00
PRINCE VALIANT (1979 PACIFIC COMICS CLUB, 9 3/4"X13 1/2" IN COLOR
1954 VF, 1955 Fine VF ....35 00@
PRINCE VALIANT (1986 BLACKTHORNE)
1 Fine+ , 2 VF ....8.00@
PRINCE VALIANT (FANTAGRAPHICS)
Vol. 1 VF, 2 VF, 30 VF ....30.00@
Vol. 3 VF 25 00
Vol 5 Fine-VF 20 00
TIM TYLER'S LUCK
1971 VF, paperbound, 9"x12 3/4", Club 'Anni Trenta" (early 1930 s strip reprints) 30 00

1950'S COMIC BOOKS

AVON COMIC BOOKS

CAPTAIN STEVE SAVAGE
3 G-VG 8.00
ESCAPE FROM DEVIL'S ISLAND
1 G-VG 35 00
FIGHTING UNDERSEA COMMANDOS
1 Fair, sp. splt. 4.00
2 ABT. G 5.00
3 G+. 4.00
5 Fine 12 00
JESSE JAMES
16 ABT VG 8.00
21 ABT G 4.00
KIT CARSON
3 VG+ 12.00
5 G-VG (Kinstler cov.) 10.00
No #, Reprint, G 7.00
PETER RABBIT
9 VG 8.00
THE SAINT
6 VG+ (Miss Fury) 60.00
SEA HOUND
2 G 8.00
SPACE DETECTIVE
2 ABT VG (Wood cov. & layouts) 55.00
TEDDY ROOSEVELT AND HIS ROUGH RIDERS
1 G 12.00
U.S. TANK COMMANDOS
1 Fine-VF 25.00
1 Fine 20.00
2 ABT VG 7.00
3 VG 10.00
WAR DOGS OF THE U.S. ARMY
1 ABT VG 15 00
WITH THE U.S. PARATROOPS...
2 Fine 20.00
4 Fine 15.00
5 VG, coup. out B C . 6.00

M.E. COMICS

COWBOYS 'N' INJUNS
3 G-VG 8.00
5 VG (Racist cov with crazed 'Injun" tring to kill a little boy) 10.00
DANGER IS THEIR BUSINESS
11 VG 20.00
DOTTY DRIPPLE
1 ABT. VG 12.00
JOAN OF ARC
A-1 #21 VG 40.00
KOKO AND KOLA
5 VG 10.00
MIGHTY ATOM
2 VG 5 00
ROBIN HOOD
5 VG-FN 22.00
5 ABT VG 15.00
SPACE ACE
5 VG 60.00
TICK TOCK TALES
20 VG 8.00

M.E. WESTERN COMIC BOOKS

BOBBY BENSON'S B-BAR-B RIDERS
2 VG-FN 25.00
3 G-VG 10.00
3 VG-FN, 5 Fine, 10 Fine ....20.00@
4 VG (Great Spider cov.) 18.00
5 G, 10 G, 19 G ....5.00@
7 VG, 8 VG+ ....15 00@
11 VG (Frazetta cov) 40.00
GUNS OF FACT AND FICTION
A-1 #13, AVT. G (Ingels, Craig art) 10.00
RED HAWK
11 Fair, NBC 5.00
RED MASK
42 G-VG 22 00
43 G 12 00
47 Fine+ 47.00
49 VG-FN 35.00
50 VG 25.00
51 VG-FN, Brittle, 54 G+ ....12 00@
52 VG (Origin Presto Kid) 25.00
52 G, Tape, 54 G ....Call
STRAIGHT ARROW
2 ABT. G 12.00
5 G-VG 13.50
5 G-VG, sm. pce out 3 pgs., 13 G ....12.00@
10 F-G, 47 G ....5 00@
11 ABT. G ("Valley Of Time"), 14 G, 24 F-G (Classic Sty.), 34 ABT VG ....8.00@
24 VG (Classic Sty.) 20.00
27 G-VG, 31 ABT. VG (Cat-Woman sty.) ....10.00@
33 F-G, Tape, 35 F-G ....4.00@
37 VG+ 12.00
TIM HOLT
11 VG+ (Origin Ghost Rider) 65.00
19 VG-FN (last Tim Holt cov.) 20.00
19 G-VG 10 00
20 Fine (Origin Red Mask) 30 00
36 G-VG, ST, CFO (Drug ish) 4.00
WHITE INDIAN
14 ABT. VG. 15 00
15 G (Check/Torres) 10.00

HORROR AND SCIENCE FICTION COMICS (1950'S & 1960'S)

ADVENTURES INTO THE UNKNOWN
11, 13, 16 (All VG) ....35.00@
14 VG-FN 40.00
25 ABT VG 22 00
28 VG-FN 40 00
30 Fine 45 00
40 G-VG, 49 G-VG ....15.00@
112 F-G 2 00
119 G 3.00
BAFFLING MYSTERIES
5 (#1) Almost Fine 50 00
6 VG+ 25 00
8 G-VG (Cameron)...20.00
9 G-VG 18.00
10 VG-FN 30 00
11 ABT. VG, NBC . 8.00
18 G (Surreal Cameron art, A-Bomb panel) 15 00
19 ABT. VG (Devil sty.) 20.00
29 Almost Fine 25.00
BLACK CAT MYSTERY
36 ABT VG 35.00
43 VG, 1 pg. out 10.00
BLACK MAGIC
18 ABT. VG 25.00
22 G-VG 18 00
6/3 ABT. VG, 8/5 ABT. VG (Powell) ....8.00@
8/3 G+ 7.00
CAPTAIN SCIENCE
7 ABT VG 80.00
COMPLETE MYSTERY
3 VG, 1/5 back cov gone (Scarce, Burgos cov./sty.) 30.00
DARK SHADOWS
2 ABT. G 6.00
EERIE
5 VG+ (Wood cov.) 75.00
FORBIDDEN WORLDS
4 VG+ 50 00
5 G, spine split (Classic Williamson) 25 00
10 VG, 12 Fine. .. 30.00@
15 VG 25.00
80, 83, 84 (All G) ..4.00@
82, 90 (All G-VG) 5 00@
95 G-VG 4 00
FRANKENSTEIN COMICS (1945)
21 VG+ 35.00
26 VG-FN 40.00
GORGO
8 VG 14.00
17 G-VG, 23 G-VG ....4.00@
17 VG-FN 7 00
18 VG 6.00
19 Fine 9 00
19 VG-FN, 20 VG-FN ....8 00@
THE GREEN PLANET
1962 ABT VG 10.00
HAND OF FATE
8 (#1) VG (surrealistic text sty.) 45.00
10 Fine (Both Cameron) 35.00
11 Fine+ 35.00
16 VG+, 20 VG-FN ....25.00@
16 G+ 12.00
17 ABT. VG 15.00
21 VG-FN (Necronomicon sty.) 30.00
25B G-VG (E.C. swipes, Tiger Wom by Cameron) 15 00
INVISIBLE BOY
Approved Comics #2 Fair 5.00
JET POWERS
1 P-F, spn splt. 5.00
KONGA
2 VG 20 00
7 G-VG (Ditko) 10.00
19 Fine 15.00
19 G-VG, 21 G-VG ....7.00@
23 G 5.00
LARS OF MARS
11 G, spine rough 35.00
MARVEL TALES
98 G-VG (Krigstein) 45.00
99 VG (Don Rico) 65.00
141 G 10.00
MIDNIGHT
2 G+ 10 00
5 G-VG 7.00
5 VG 10.00
MYSTERIES OF UNEXPLORED WORLDS
15 G-VG, 25 VG ....5.00@
18 G 4.00
27 G-VG 3.50
37 VG, 38 VG ....3.00@
MYSTERIOUS ADVENTURES
25 ABT G (Jack & Jill Parody) 10.00
MYSTERIOUS STORIES
7 VG (Schaffenberger "Pipes Of Pan" cov.) 25.00
MYSTERY TALES
2 VG (Whitney, Krigstein, Everett) 50.00
18 ABT. G 18 00
OUTER SPACE
22 G-VG, 24 G-VG ....10.00@
OUT OF THE NIGHT
7 G-VG 25 00
OUT OF THIS WORLD
2 Fair 5.00
RACE FOR THE MOON
2 Fine (Kirby, Williamson) 60 00
REPTISAURUS
2/3 VG+ 10 00
2/4 Fine, 2/7 Fine 2/8 Fine ....12.00@
2/4 VG, 2/7 VG.. . 8.00@
Spec Ed. 1 Fine .. 10 00
Spec Ed 1 VG 7.00
Spec. Ed. 1 ABT VG... 5.00
RETURN OF GORGO
2 Fine (Ditko) 18.00
SPACE ADVENTURES
48, 53, 54 (All VG) ....4.00@
52 G-VG 3 00
53 VG-FN 8.00
SPACE BUSTERS
2 G+ (Krigstein) 60 00
2 Fair+ (3 Krigstein Stories) 30 00
SPACE WAR
7 VG, 20 VG ....6.00@
23 Fine 8.00
27 VG-FN 7.00
STRANGE
1 ABT. G, 2 G+ . 8 00@
2 G, 6 G ....5 00@
STRANGE SUSPENSE STORIES
38 G-VG 6.00
46 G+ , 65 VG ....4.00@
49 VG-FN 10.00
STRANGE TERRORS
1 ABT VG 9"Castle Karloff" "Zoombies") 40 00
2 G-VG 22.00
3 VG (nice painted cov., Kubert "Hell") 40.00
STRANGE WORLDS
2 G+ (Wood) 60 00
18 G-VG 25.00
19 G+ (Robotmen) 22.00
TALES OF THE MYSTERIOUS TRAVELER
1 ABT VG 45 00
3 Fair (Ditko) 12 00
TENSE SUSPENSE
1 VG 10.00
2 G 4.50
THE THING!
1 VG-FN, no covs. ... 20.00
16 VG (Eye-Injury, Spike Thru Head) 65 00
TOMB OF TERROR
3 ABT VG (Bondage cov., Atomic Disaster sty) 30.00
UNKNOWN WORLDS
3 VG, 5 VG ....12.00@
6 VG 10.00
UNSEEN
7 G-VG 20.00
14 VG+ 30.00
UNUSUAL TALES
3 G-VG 5.00
18 G-VG, 24 G-VG ....4.00@
19 VG 6.00
WEB OF MYSTERY
2 G-VG 22 00
3 VG+. 10 VG+ ....30.00@
4 VG-FN, 9 Fine .. 35 00@
7 VG, 15 VG (Cameron) ....25 00@
WEIRD ADVENTURES
1 ABT VG (M. Baker, "She Wolf Killer') 45 00
WEIRD THRILLERS
4 VG+ (Kubert) 40.00

MISC. 1950's COMICS

AMERICAN GRAPHICS
1 ABT. VG ("Maid Of The Mist") 12.00
APPROVED COMCIS
3 VG+ (Wild Boy).... 15.00
3 F-G (Wild Boy) 5.00
4 Fair 4.00
BUCK ROGERS
9 VG (1951) 40.00
CAPTAIN KIDD
24 G+ 15.00
CLYDE BEATTY
1 G (84 Pgs) 20.00
FAIRY TALES
11 F-G 8.00
FOUR MOST BOYS
38 F-G (J. Weismuller) 5 00
FRANK BUCK
71 G+ (Wood) 12.00
HOT RODS AND RACING CARS
18 VG+ 12.00
MARK TRAIL
1 G-VG 8.00
5 Fair 3.00
MISTER UNIVERSE
2 F-G 7.00
ROBIN HOOD
52 (#1) Fair Sp Splt 5.00
ROBIN HOOD AND HIS MERRY MEN
31 VG 10.00
SABU
2 G (Kamen) 15.00
SANDS OF THE SOUTH PACIFIC
1 F-G 10.00
SUPER CIRCUS
3 G (1951) 6.00
TALES FROM THE GREAT BOOK
1 G+ 7.00
WILD BOY
11 ABT. VG (1951) ..15.00
11 F-G (1951). 6 00
4 G 8.00
5 G-VG, ST, 9G... 7.00@
6 ABT. VG, 7 ABT. VG ....12.00@
6 G-VG, 9 ABT VG, 13 G-VG (Baker Cov.) ....10 00@
7 Fair 4 00
8 F-G, 11 Fair (Baker Cov) 5.00
14 F-G (Baker Cov) 6.00
14 VG-FN (Baker Cov) 22.00
15 ABT. G 5.00
YOUNG HEROES
35 Fine 20.00
36 VG, 37 VG. . 15 00@

1950'S WAR AND ADVENTURE COMIC BOOKS

ACTION ADVENTURE
4 VG 7.00
ATOM-AGE COMBAT
2 (1952) F-G 12 00
1 VG+ (1958) 25 00
ATOMIC WAR!
2 VG 80 00
3 Poor (A-Bomb Cov.) 15 00
4 VG-FN 100 00
ATTACK
56 VG-FN (Great Glanzman Cov./Sty) 6.00
BATTLE ATTACK
1 G-VG 10 00
2 VG 8.00
3 G-VG, 6 G+ ....3.50@
BATTLE CRY
2 VG+ 8.00
2 G, 11 G, 18 ABT. VG, 19 ABT. VG, 20 VG. . 4 00@
3 Fine 7 00
5 VG, 8 ABT VG (Private Ike!), 16 VG+ ....4.50@
11 ABT VG (Opium Cov) 6.00
BATTLEFIELD ACTION
26 G-VG 4.50
31, 37, 40 (All VG) ....3.00@
35 ABT. VG (Hitler on Cov.) 5.00
41 Fine 4 00
BATTLE REPORT
5 Fine 10.00
CAPT. GALLANT
1 Fair (Buster Crabbe) 5.00
2 G 10 00
CLOAK AND DAGGER
1 F-, G (Saunders Cov) 10.00
COMMANDER BATTLE AND THE ATOMIC SUB
1 F-G, Sp Splt (Great Art) 25.00
5 F-G (3-D Effect, A-Bomb Panel) 17.50
6 F-G 15.00
DANGER (1953)
1 G-VG 12.00
7 G-VG 7 00
11 VG 10.00
12 (#1, 1955) G-VG 10.00
DANGER IS OUR BUSINESS!
2 G 8 00
3 G (1 pg. Mel Lazarus) 10 00
EXCITING WAR
5 G-VG (#1) 8 00
5 G (#1) 5 00
6 VG (Asian Burning to Death on Cov) . 10.00
FIGHTIN' AIR FORCE
11 VG (Giant) 7.00
19, 24 (All VG) ....4.50@
21, 22, 27 (All G-VG) ....3 50@
25 Fine-VF 7 00
25-27 (All Fine).. 6 00@
31 Fine-VF 5.00
31 Fine 4.00
FIGHTIN' ARMY
23 ABT. VG 4.00
24 ABT. VG (Giant) ....5.00@
27 G 3.00
37 Fine 6.00
FIGHTING FRONTS!
1 Fine 15.00
2 Fine (EX. Violence; Nostrand) 18.00
4 Fine-VF 12.00
5 VG 7.00
FIGHTING MAN, THE
2 Fine-VF 12.00
4 G-VG 5.00
FIGHTIN' MARINES
11 G-VG (St John) 5.00
FIGHTIN' NAVY
93, 102, 103 (All G-VG) ....2.00@
104 VG-FN 3.00
FLYING ACES
1 VG-FN 10.00
5 G-VG 3 50
FROGMAN COMICS
9 VG 8.00
10 F-G 3.00
GENERAL DOUGLAS MACARTHUR
1951 P-F 5.00
G-I IN BATTLE
2 Fine (1952), 3 VF ....12.00@
4 VG 6.50
3 (1957) G+, 5 G+ ....3.00@
GI JOE
10 (#1) G+ (Saunders Cov.) 12.00
11 G+ (#2), Back Cov. Rough 4.00
12 VG (#3, "Gorilla Man") 12.00
12 G, CFO 2.00
6 VG-FN, 14 VG-FN ....13.50@
12 ABT. G, 27 G, 43 G ....4 00@
15 F-G, 16 F-G ....5 00@
17 VG, 41 VG+ . 10 00@
17 ABT VG, 47 VG, 49 VG ....8 00@
18 F-G (Giant), 25 G-VG ....6 00@
26 Fair 2.00
40 F-G, 47 ABT G, 48 G, Spn Splt (A-Bomb) ....3.00@
HE-MAN
2 Fine. 25 00
2 G-VG 12 00
HORRORS, THE
12 Fine ('Horrors of War"; color illousin "P.O.P.") 45.00
JET FIGHTERS
6 VG 8 00
JOE YANK
9 Fine-VF 12.00
NAVY PATROL
2 ABT VG 4.50
3 G-VG 3 50
OPERATION PERIL
3 G-VG (Horror Sty) 20 00
PIRATES
1 VG 35.00
2 VG+, 4 VG+ 25 00@
3 VG-FN 30 00
SCOTLAND YARD
2 VG 15.00
SPY HUNTERS
10 Fine+ 35.00
23 VG (Torture, Eye-Injury) 32 00
STONY CRAIG
1946 G+ 7.00
SUBMARINE ATTACK
19 G-VG 3.00
23 Fine. 4.00
TELL IT TO THE MARINES
9 VG 8.00
12 G 4.00
14 G-VG 6.00
14 Fair 2.00
THIS IS WAR
8 G 3.50
TRUE WAR EXPERIENCES
1 VG 12 00
1 G 7.00
UNITED STATES FIGHTING AIR FORCE
1 Fine 20.00
7 G-VG, 8 G-VG ....3.50@
10 G 2 50
26 G 2.00
U.S. AIR FORCE COMICS
5, 8 (Fine-VF) .. 6.00@
6 G 2 00
9 G-VG 3.00
10 Fine 5 00
11, 14, 16 (All Fine) ....3 50@
11 VF 5 00
14 Fine-VF 6.00
15 VG 3.00
WAR BATTLES
1 ABT VG (Powell) 13 50
1 G-VG 10.00
7 VG+ (Powell) 8 00
WARFRONT
7 G, 33 G-VG, Pce out inside ....3 50@
11 VG+ 6 00
12 ABT VG (Graphic Torture), 15 G-VG (Nostrand), 22 G-VG (Nostrand) ....7.50@
16 Fine-VF 10.00
32 VG-FN (Nostrand) 12.00
33 VG 5 00
WAR HEROES (DELL)
6 VG (1943) 13.50
7 G 7.00
WAR HEROES (ACE)
1 Fine-VF 25 00
3 ABT VG ....6.00@
3 G-VG 5 00
6 Fine+ (Cameron art) 12.00
8 VG-FN 8.00
WAR REPORT
2 G 4.00
WAR STORIES
8 VG (Night Devils) .30.00

ROMANCE COMIC BOOKS

ACE

ALL LOVE
31 Fine 10.00
COMPLETE LOVE
27/5 VG, 30/1 VG ....5 00@
179 G-VG 3.50
GLAMOROUS ROMANCES
59 VG ("Butterfly Girl") 7.00
60 Fine and Love Fiction Monthly Pulp 1942-Dec, VG (both comic & pulp have same cover) Sold as a set 25.00
85 G-VG 3.50
LOVE EXPERIENCES
3 Fine, 5 Fine .... 8.00@
7, 27 (All G-VG) ... 3 50@
19 Fine, 25 Fine ....4 50@
REAL LOVE
35 Fine 9.00
43 ("Backstreet Wife") Fine 7.50
36, 45, 64, 65 (All VG) ....6 00@
75 VG 4.00
REVEALING ROMANCES
4 VG 6.00
TEN-STORY LOVE
30/6, 32/3 (All VG) ....7.00@
200 VG ("Love Snob") 6.00

ACG

LOVELORN
30 Fine 8.00
ROMANTIC ADVENTURES
13 G+ 4 50
38 VG-FN 6.00

ATLAS

BEST LOVE
34 (#2) ABT VG 7 00
GIRL CONFESSIONS
30 VG 7.00
LOVE ROMANCES
9 VG+ 8 00
101 VG 6 00
MY OWN ROMANCE
9 VG 8 00
16 G 3 50
43 VG 5 00
SECRET STORY ROMANCES
21 VG 7 00
TRUE SECRETS
16 G-VG 5 00

CHARLTON

BRIDES IN LOVE
25, 31 (VG FN) 2.00@
I LOVE YOU
24 VG-Fine 3 50
27, 58 (G-VG) ... 2 50@
75 VF ("Part-Time Swinger") 5 00
LOVE DIARY
5 VG. 5.00
37, 49 (VG) ....2.00@
MY SECRET LIFE
25 Fine 4 00
PICTORIAL LOVE STORIES
24 VG-FN ("Me-Dan Cupid") 25.00
ROMANTIC SECRETS
14 VG 3 00
16 G-VG, 28 VG, 47 VG 2.00
ROMANTIC STORY
52 VG 2 50
83 VG. 2.00
SECRETS OF LOVE AND MARRIAGE
22 G-VG 2.00
SWEETHEART DIARY
49 VG 3.00
51 VG 3.50
53 G-VG 3.00
SWEETHEARTS
32 VG-FN 4.00
54 G-VG 2.50
108 VG 2.00
TIME FOR LOVE
1 VF 4.00
7 VG 2.00

FAWCETT

EXCITING ROMANCES
2 VG 10.00
2 G-VG 6.00
LIFE STORY
1 VG 18.00
2 VG 8.00
4, 6 (VG FN) ....9.00@
14 G-VG 4 00
16 VG-FN 8 00
26 VG (Powell Art) ..7 00
38 F G (Evans Art) . 4 00
43 VG-FN (Evans) 10 00
45 VG+ 5.00
LOVE MEMORIES
1 VG+ 17.50
1 VG 15 00
ROMANTIC SECRETS
1 G 10 00
6 Fine 10 00
18 VG, 25 Fine. ..8 00@
24 VG (Evans) 10 00
30 VG 38 VG ....6 00@
33 Fine (Powell) 8.00
ROMANTIC STORY
8 F-G 3 00
14 Fine ("The Cheat") 10.00
14 VG 8 00
18 ("Speed Crazy") VG ....6 50@
21 Fine (Toth?) 10 00
SWEETHEART DIARY
9 G-VG 7.00
10 VG-FN 12 00
SWEETHEARTS
68 Fine (1st Fawcett ish, Robt. Mitchum Back Cov.) 30.00
72 VG (Guy Madison Back Cov.) 12 00

Former Quality Comics characters such as Uncle Sam, Black Condor, and The Ray made their first ***All-Star Squadron*** *appearance in issue #31.*

'All-Star Squadron': The perfect cross-over

By James Cangialosi

Comics company cross-overs are occurring more and more frequently these days. The publication of the Amalgam comics by DC and Marvel, the upcoming DC/Image cross-overs, and the Batman/Captain America team-up have helped to establish the potential that exists when cross-company interaction occurs.

These cross-overs are great fun, but it would have been great if similar types of cross-overs had taken place during the early eras of comics. In the 1940s, it would have been any fan's dream come true to have had Superman meet Captain Marvel or have seen Batman appear in the same story as Plastic Man. Unfortunately, it took decades before Golden Age fans could see their dream come true. The publication of *All-Star Squadron* by DC during the 1980s may be the only cross-over that many fans don't realize ever occurred.

All-Star Squadron not only had DC's original Golden Age characters in it, but also showed off characters that were at one time either owned by Quality or Fawcett. DC eventually purchased the rights to those companies' characters, but many of them remained unused for decades until *All-Star Squadron* hit the stands. What fans of Golden Age characters couldn't find in the Golden Age they could find in this title.

The premise behind *All-Star Squadron* was simple. During World War II President Roosevelt made a call to arms for all costumed characters to join forces as a single unit in order to defend the homefront from any Axis force or other threat that might try to undermine America's position in the war. This team not only included the members of The Justice Society of America, but also such lesser-known heroes as Liberty Belle, Johnny Quick, Phantom Lady, Robotman, Tarantula, and The Shining Knight. Characters who played second fiddle to Superman, Batman, and Wonder Woman in comics during the '40s were given central roles in *All-Star Squadron*. For example, Quality Comics characters Plastic Man and Phantom Lady had central roles in the first storyline.

The series was written by Roy Thomas, who shed new light on classic characters. No longer were they considered second stringers or washed-up. Instead, they made an impression on many fans who had never encountered them before. Thomas gave new twists to some heroes, expanded many of their origins, and helped to show the potential that had been locked up inside these characters. Fans began to write to ask when their favorite Golden Age heroes would appear.

Creators who worked on this series in addition to Thomas included Jerry Ordway, Joe Kubert, Rich Buckler, Rick Hoberg, Mike Machlan, and Todd McFarlane. The entire All-Star Squadron appeared in issues #31-37 of the series, and fans were reacquainted with the assorted heroes of Quality Comics and Fawcett's Marvel Family, the latter of whom made an unplanned visit to Earth-Two.

All-Star Squadron #31, "Uncle Sam Wants You," was a virtual Who's Who of Golden Age heroes — including TNT and Dan the Dynamite, The Ray, The Red Bee, The Human Bomb, Doll Man, Midnight, Mr. America, Manhunter (DC's version), Manhunter (Quality's version), Black Condor, Zatara the Magician, and Sargon the Sorcerer. The story arc (which ran through issue #35) also presented the origin of The Freedom Fighters, a super group of former Quality heroes that had been introduced in issues #107 and 108 of *Justice League of America*. The storyline also explained what Hourman had been up to since he mysteriously left The JSA during the early 1940s.

Batman, Superman, Flash, Green Lantern, Wonder Woman, Hawkman, and Plastic Man teamed up in issues #36 and 37 of *All-Star Squadron* to fight a mind-controlled Captain Marvel. The premise of "Thunder over London" is that he has been transported from his own Earth and into the clutches of Adolf Hitler and his Nazi regime on Earth-Two.

One of Hitler's scientists develops a device that separates Captain Marvel from Billy Batson and enables Hitler to gain control of the super-hero through a mystical artifact called The Spear of Destiny. Captain Marvel Jr. and Mary Marvel come to Earth-Two in issue #37 to help the heroes save a captured Billy Batson and return Captain Marvel to normal.

Before the publication of those issues of *All-Star Squadron,* The Marvel Family, along with Bulletman, Bulletgirl, Spy Smasher, Ibis the Invincible, Mr. Scarlet and Pinky, appeared in *Justice League of America* #135-137.

After these cross-overs, All-Star Squadron's interaction with the other Earths of the DC universe ceased until *All-Star Squadron* #50, a Crisis on Infinite Earths cross-over. During the course of the extra-long story, a number of heroes were sent to various Earths, including the Quality heroes to Earth-X, Steel the Indestructible Man to Earth-One, and Captain Marvel arch-villain Mr. Mind from Earth-S to Earth-Two.

Thomas wrote in a later issue's letters column that this "shunting" of heroes to the other Earths was his attempt to merge the *All-Star Squadron* storyline with the then-planned ending of *Crisis on Infinite Earths*, an ending which was later scrapped, forcing Thomas to write another story in which the events of the Crisis caught up with the All-Stars in 1942, a story which appeared in *All-Star Squadron* #60. With the elimination of the Golden Age Superman, Batman and Robin, and Wonder Woman from DC continuity during the events of *Crisis*, Thomas speculated that there was a bunch of "heroic energy" floating around and he used that "energy" to create "replacements" for the missing heroes. Arn "Iron" Monroe, the Golden Age Fury, and Flying Fox were three new characters who made their first appearance in *Young All-Stars* #1, Thomas' follow-up series to *All-Star Squadron*. While a number of DC's Golden Age heroes made appearances in this series, the cameos were downplayed in favor of spotlighting the interaction among the young team members. Additionally, however, Thomas brought in characters and references from other works, including Frankenstein's monster, Philip Wylie's Gladiator, and Edgar Allan Poe's *The Narrative of A. Gordon Pym.*

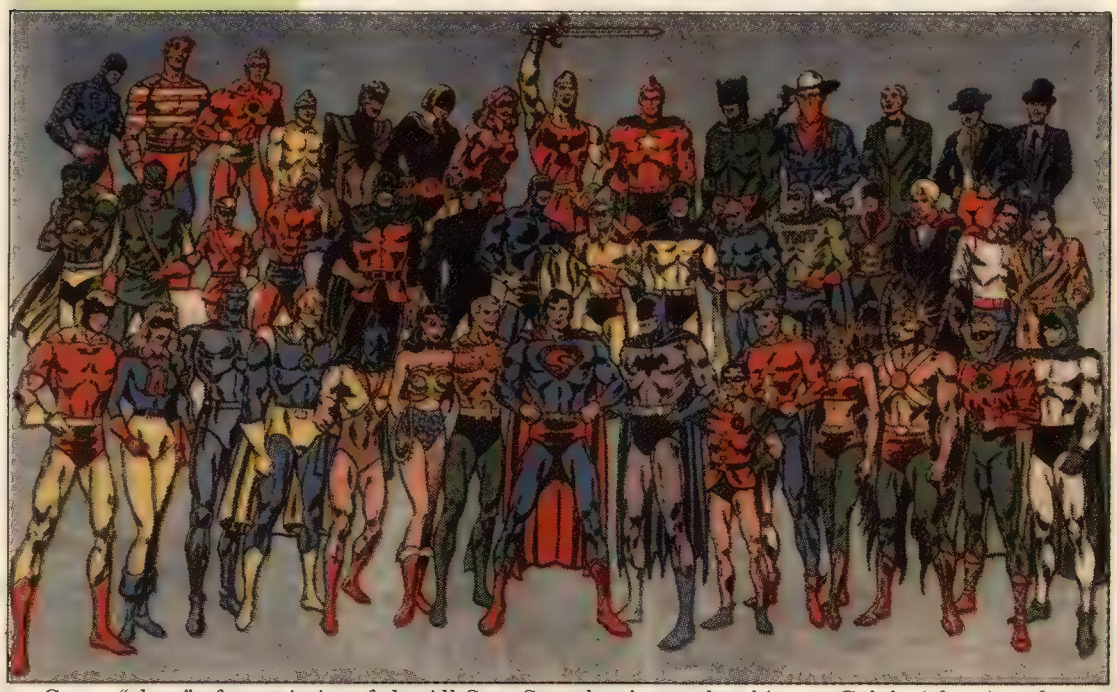

Group "shots" of a majority of the All-Star Squadron's membership pre- ***Crisis*** *(above) and post-* ***Crisis*** *(below) show the changes wrought by the event. How many characters can you name?*

WE'RE LOOKING FOR
1910's, 20's, 30's, 40's, 50's
COMIC CHARACTER
RELATED ITEMS:
Big Little Books
Games, Pins, Toys
Strip Reprint Books
Premium Rings & Other Premiums
Cereal Boxes w/Ads

CAROUSEL COLLECTIBLES
PHONE 612-920-9700
FAX 612-920-6413

GOLD KEY COMICS FOR SALE

Dark Shadows
1 VG/NM $200.00

Doctor Solar Man of the Atom
7 Fine 17.00
11 VF+ 25.00
14 VF 21.00
21 VF 15.00
22 VF 15.00

Fantastic Voyages of Sinbad
2 VF/NM 20.00

Flintstones Bigger and Better
1 F/VF 35.00

Korak Son of Tarzan
11 NM 24.00

Magnus Robot Fighter
5 VG 45.00
7 VF 45.00
13 Fine 19.00
17 VF 30.00
18 VF 30.00
21 Fine 19.00

Man From U.N.C.L.E. File Copies
3 NM 40.00
5 NM 40.00
12 NM 30.00
20 NM 30.00

Movie Comics
Mary Poppins VF ...45.00

Space Family Robinson
18 NM 28.00
21 NM File Copy ...20.00
22 NM File Copy ...20.00

Space Family Robinson
27 NM 20.00

The Jetsons
6 VF 15.00

Voyage to the Bottom of the Sea
3 VF 24.00
5 NM File Copy 28.00
9 VF/NM 22.00
10 NM File Copy ...20.00
11 NM File Copy ...20.00

Yogi Bear
10 Fine 15.00

The comics listed here are carefully and conservatively graded by Overstreet Standards. We have a large stock of Golden and Silver Age keys in high grade. We are currently buying high quality, early comics. Call us!

Terms of Sale
- Call to confirm availability.
- Add $5 postage on all orders under $100.
- Checks OK, but must clear before shipping.
- 7-day return privilege.
- Satisfaction Guaranteed.

SMRC Comics
6927 Red Road
Coral Gables, FL 33143
(305) 665-4020 • (800) 826-3089

BUYING ORIGINAL ART

Will Pay Up To $25,000 for Covers & Splashes From Marvel Or DC

Recent Purchases:
2 Captain America Splashes, issue #6
1940 Kirby

NOSTALGIC INVESTMENTS
Bechara Maalouf, 569 Adams St.
Quincy, MA 02169
(617) 984-2006

Capt. Science #3, Fighting Yank #3, Other Gold & Silver Age

BRAVE AND THE BOLD
42 VF $200.00

CAPTAIN AMERICA
101 F+ 22.00
102 FVF+ 16.00
103 VF- 17.00
104 FVF+ 16.00

CAPTAIN SCIENCE (G.G./BONDAGE COVER)
3 VF- 225.00

CONAN THE BARBARIAN
1 VF/NM 180.00

DOCTOR STRANGE
169 VG+ 25.00
170 F+ 12.00
171 F+ 12.00
172 F 11.00

DOCTOR STRANGE
173 VF- 17.00

FIGHT AGAINST CRIME
10 VF- 90.00

FIGHTING YANK
3 VF/VF+ 300.00

FOUR MOST
V1#3 GVG+ 30.00
V4#4 FVF 15.00

FROGMAN COMICS
1 F+ 15.00

GANG BUSTERS
63 VF- 19.00

HAUNT OF FEAR
18 FVF 100.00

JOURNEY INTO MYSTERY
95 GVG 14.00
106 F 18.00
113 VGF+ 15.00
117 F 16.00
118 VGF 14.00

MY GREATEST ADVENTURE
27 GVG 14.00
37 GVG+ 14.00

SGT FURY
11 VGF+ 13.00
12 FVF- 18.00
14 F 15.00
15 VGF+ 13.00

SILVER SURFER
9 VF 25.00

SPACE ADVENTURES (DITKO ART)
27 VF- 45.00

SPACE FAMILY ROBINSON
8 VF- 20.00
9 FVF+ 18.00

SPECTACULAR SPIDER-MAN (1968)
2 NM 85.00

TALES OF THE UNEXPECTED
56 VF- 50.00

TALES TO ASTONISH
35 F 400.00
41 F- 46.00
43 VG+ 35.00
45 F 31.00

Large Stock of Golden and Silver Age. Always buying books from 1930's to 1960's. Want lists welcomed!

Terms: (1) Please call from 10:00 a.m. to 9:00 p.m. C.S.T.
(2) 7 days to return in same condition.
(3) Add $5.00 for shipping & insurance (foreign rates vary).
(4) Money orders and checks accepted (new customers, checks must clear).

THE NEVERWHERE DEN
P.O. Box 8205
Rolling Meadows, IL 60008
(847) 358-1533
E-Mail:IHNMAIMS@AOL.COM

THE SEXIEST HOW TO BOOK EVER! SOLSON PRESENTS
"HOW TO DRAW SEXY WOMEN"

For the first time ever, the greatest artists in comics today come together to teach you step-by-step, their perfected techniques for drawing the sexiest woman you'll ever see! The artists of Vampirella and a host of other incredible talents will take you from start to finish. They will show you the professional method of illustrating the female form. From the erotic styles of Buzz, Michael Bair and Louis Small Jr. to the sensuous art of Naser Subashi, Gus Vazquez, Hugo Bravo and many more. The greatest collection of high caliber talent ever assembled was brought together to share their skills with you. Also available, poster of cover and nude variant cover without type, full color.

Nude poster, 17"x22",
Full color $15.95

Cover poster, 17"x22",
Full color $10.95

Both full color
Both collectors items!

Large Size
Full Color Cover
128 Pages
Perfectbound

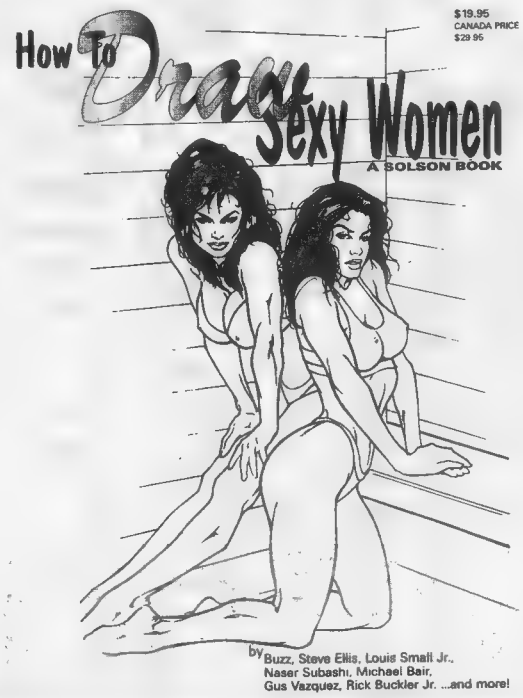

Of course I want the best book on drawing sexy women! It's long overdue!

Send Me _____ Copies of "How To Draw Sexy Women" $19.95 (Plus $3.50 S/H)

Send Me _____ Copies of Nude Variant Poster, full color without type, signed and numbered by the artists for only $15.95 (Plus $2.05 S/H) or $10.95 with purchase of book (shipping and handling included).

Send Me _____ Copies of Standard Poster without type, signed and numbered by the artists for only $10.95 (Plus $2.05 S/H) or $7.95 with purchase of book (shipping and handling included)

Enclosed find a check or money order for $ _____

SOLSON CORPORATION
2342 E. 17th Street
Brooklyn, NY 11229
212-576-1206

Name _____
Address _____
City _____ State _____ Zip _____

HARLEY YEE

P.O. Box 51758, Livonia, MI 48151-5758
1-800-731-1029 • 1-313-421-7921 • 1-313-421-7928 Fax

CBG Customer Service Award - 1997

SPRING SALE AD #80

The following books are strictly graded on Overstreet standards. However, all books have a 100% satisfaction guarantee return policy which includes your return postage, kindly at $7 for postage, $10 Canadian orders, foreign orders charged exact postage. Phone/Fax orders; 313-421-7921 Phone, 313-421-7928 Fax. I am in and out all the time so if you don't get a hold of me, leave your name, phone number and best time to reach you and I will get back with you.

ABBOTT AND COSTELLO
1 FA- $22.00
1 3D F 100.00
1 3D VG+ 80.00
1 3D VG/F 90.00
1 3D F+ 130.00
1 3D VG/F 90.00
1 3D F+ 130.00

ABSENT MINDED PROFESSOR
FC1199 VG+ 70.00

ACE
1 FA+ 300.00
2 FA+ 95.00
6 VG+ 130.00
7 FA+ 60.00
8 G/VG, 1 PC TP 1/S FC 75.00
9 G- 55.00
17 VG, 1 PC TP SP 115.00
19 VG 125.00
20 G+, 1 PC TP SP 90.00
21 G/VG, 1 PC TP SP 75.00
23 VG- 100.00
24 G/VG, TP SP. 75.00
25 FA+ 45.00
26 FA 90.00
27 VG-, 1 PC TP SP 95.00
30 G, SM PC TP SP 45.00

ACTION
15 F, LTR 1,200.00
65 F+ 320.00
82 VG- 110.00
88 G+ 70.00
124 VF, Can. Ed., CFO 19.00
127 VF-, Can. Ed. 200.00
128 FA+ 45.00
130 VG-, Can. Ed. 60.00
135 VG- 105.00
139 G+ 70.00
140 VG- 100.00
143 VG+ 130.00
145 VG+ 130.00
152 G/VG 80.00
154 G+ 65.00
158 VG- 210.00
158 F- 225.00
160 FA+ 40.00
164 FA/G 42.00
165 VG, 2 IN TR BC 95.00
166 G/VG 70.00
172 VG- 85.00
173 VG 95.00
176 G/VG, 1 PC TP, 1/SFC 65.00
181 G+ 55.00
184 G+ 60.00
187 FA- 30.00
188 G/VG 70.00
194 G/VG 65.00
195 VG+ 120.00
196 VF- 200.00
199 VG 85.00
200 VG 95.00
208 FA+ 32.00
211 VG/F 100.00
221 G/VG 50.00
222 G+ 38.00
230 FA+, CFO 10.00
231 VG/F 90.00
237 G/VG 48.00
238 VF- 150.00
242 FA+ 110.00
242 G/VG 260.00
243 VG- 40.00
243 VG+ 65.00
244 G- 24.00
251 VG 55.00
253 VG+ 80.00
254 VG+ 70.00
256 G+ 22.00
261 G/VG, LCF 19.00
263 VG 40.00
266 VG 28.00
266 F+, SS B.C. 50.00
273 VG+ 48.00
276 VG 48.00
293 VG/F 30.00
295 VG+ 50.00

ADVENTURE
41 VG+, C/P 1,400.00
56 VF 1,300.00
112 FA+ 50.00
165 VG, tiny PC, TP 1/3 FC. 80.00
206 VG miscut. 65.00
214 FA 30.00
215 VG+ 75.00
216 VG- 55.00
216 VG/F 85.00
217 G/VG 45.00
218 VG/F 85.00
218 FA 30.00
219 VG- 55.00
219 G/VG 45.00
230 VG+ 60.00
235 VG+ 60.00
238 G/VG 38.00
239 VG- 38.00
244 G+ 32.00
245 G/VG 35.00
245 G/VG 38.00
250 G+ 25.00
254 VF- 85.00
259 VG 36.00
259 VG 32.00
260 F- 190.00
260 VG- 150.00
261 VG/F 36.00
262 G/VG 20.00
263 VG/F 35.00
266 VG-, NOC 20.00
268 VF 55.00
269 VG 1 PC tape spine 25.00
270 VG/F 1 IN TR BC 27.00
271 VG 45.00
272 VG/F 22.00
273 F/VF 55.00
274 VF+ 85.00
275 FA/G 22.00
276 F- 27.00
277 F- 30.00
278 VG/F 27.00
279 VG 20.00
281 VG+ 27.00
283 G/VG 33.00
286 VG- 20.00
288 VG+, name stamp 25.00
290 VG 38.00
291 VF+ 65.00
292 F/VF 20.00
294 F 40.00
295 VG+ 32.00
296 VF 36.00
296 G+ 6.00
298 F+ 32.00
299 F 24.00
300 FA 35.00
301 VG 34.00
304 F+ 30.00
305 F 33.00
309 F+ 32.00
310 VG/F 24.00
313 F- 20.00
316 F 22.00
318 VG/F 20.00
321 F 20.00

ADVENTURE INTO MYSTERY
6 VG 24.00
6 VG+ 28.00

ADVENTURES IN 3-D
1 VG+, no glasses 25.00
1 F/VF 80.00
2 VG 28.00
2 VG+ 30.00

ADVENTURES INTO TERROR
2 VG- 75.00
3 VG 48.00

ADVENTURES INTO THE UNKNOWN
10 VG/F 55.00
25 VG/F 40.00
26 VG+ 50.00
35 VG 26.00
47 F/VF 48.00
48 F/VF, 1/2 IN TR FC 45.00
49 VG/F 32.00
80 VF- 20.00
82 FA+ 24.00
173 F 8.00

ADVENTURES OF BOB HOPE
2 G/VG 85.00
7 VG- 50.00
10 VF-, SM TR SP 140.00
17 G/VG 25.00
18 VG+ 40.00
19 VG 34.00
22 VG 24.00
28 VG 23.00
31 VF-, tiny chip BC 60.00
36 VF, chip out SP 45.00
39 VF- 45.00
48 VF 50.00
109 F/VF 22.00

ADVENTURES OF DEAN MARTIN AND JERRY LEWIS
9 VG 38.00
101 VF Ohio 25.00

ADVENTURES OF JERRY LEWIS
58 VF- 32.00

ADVENTURES OF LITTLE ORPHAN ANNIE
1942 VG- 24.00

ADVENTURES OF MIGHTY MOUSE (1ST)
2 VG+, chip out FC 36.00
2 G/VG 28.00

ADVENTURES OF REX THE WONDER DOG
4 FA+ 25.00
7 VF- 190.00
8 F/VF 170.00
9 VF- 190.00
31 F+ 100.00
36 F- 45.00
40 F+ 75.00
41 F/VF 80.00
44 VF+ 125.00
46 VF- 85.00

ADVENTURES OF THE FLY
2 VG 52.00
3 G+ 35.00
3 VG- 50.00
17 F+ 25.00
30 VF 18.00

AGGIE MAGIC
1 VG/F 45.00

AirAce
V2#1 VG/F 50.00
V2#5 F+, chip out FC 20.00

Airboy
V2#11 F 130.00
V4#10 F/VF 100.00
V4#11 FA 20.00

AIR FIGHTERS
V1#4 VG+ 240.00
V2#1 FA/G 50.00
V2#4 FA- 25.00
V2#10 FA+ 55.00

AL CAPP'S DOGPATCH
71 VG/F 65.00

ALL AMERICAN COMICS
12 FA+ 110.00
13 FA 100.00
17 FA+, 1/5 BC Out 1,000.00
60 VG 145.00
68 VG 140.00
68 F- 165.00
69 VG+ 160.00
73 VF+, LT water stain 400.00
80 VG- 100.00

ALL AMERICAN MEN OF WAR
2 VG, PC Out BC 95.00
6 F/VF 110.00
7 F+ 95.00
10 G 36.00
10 VG 35.00
11 VG 40.00
13 VG/F 55.00
14 VG+ 60.00
15 FA+ 30.00
17 VG/F 50.00
20 VG 45.00
27 VG+ 28.00
33 F 32.00
37 VG+ 45.00
38 F 50.00
40 VG/F 27.00
41 VG+ 36.00
42 VG+ 32.00
43 VG 30.00
43 VG/F 38.00
44 VG/F 38.00
45 F 42.00
49 G/VG 23.00
50 F- 38.00
51 F- 20.00
59 VF+ 125.00
64 VG+ 27.00
64 VF+ 95.00
65 VF+ 125.00
68 VF 65.00
69 VF/NM 125.00
69 F+ 50.00
70 VF+ 100.00
72 VF- 25.00
73 F/VF 30.00
77 F- 20.00
81 VF+ 100.00
81 F 20.00
83 VF+ 60.00
84 VF+ 60.00
85 F/VF 28.00
86 VF+ 60.00
86 VF 45.00
87 VF+ 60.00
92 VF+ 40.00
95 VF 80.00
98 VF+ 40.00
99 VF+ 40.00
99 NM 100.00
102 VF/NM 60.00
103 VF+ 30.00
103 NM 75.00
103 NM 75.00
103 NM 75.00
104 VF+ 30.00
104 VF- 40.00
106 VF+ 30.00
107 VF+ 40.00
108 VF+ 30.00
110 NM- 110.00
115 VF/NM 50.00
117 NM 45.00
128 VG- 90.00

ALBERT THE ALLIGATOR
FC 148 VF 500.00

ALL FLASH
8 FA 65.00
13 VG, LCF 140.00
14 FA+ 70.00

ALL FUNNY
2 VG 40.00

ALL NEW
14 G/VG 80.00
14 G/VG 85.00

ALL SPORT
2 G+ 20.00
2 VG 50.00
3 VG- 34.00

ALL STAR
4 G/VG, bound volume holes, trimmed 480.00
5 VG-, bound volume holes, trimmed 450.00
6 G/VG, bound volume holes, trimmed 320.00
7 VF+, (R) 2,000.00
9 FA+, no FC 90.00
13 G/VG, bound volume holes, trimmed 260.00
16 FA 150.00
23 VF, NS 1,100.00
33 G/VG 400.00

ALL STAR WESTERN (1ST)
62 VG+ 40.00
67 VG+ 40.00

ALL STAR WESTERN (2ND)
10 VF- 130.00

ALL TIME SPORTS
6 VG+ 25.00

ALL WESTERN WINNERS
3 VG-, Can Ed. 35.00

ALL WINNERS
5 VG/VG+ 500.00

ALL YOUR COMICS
1 VF/NM 90.00

AMAZING ADULT FANTASY
7 G- 65.00
8 G 55.00
8 FA 40.00
12 VG 80.00
14 VG 100.00

AMAZING ADVENTURES (Z.D.)
1 FA+ 50.00
6 FA+ 40.00

AMAZING ADVENTURES (ATLAS)
1 FA+ 120.00

AMAZING FANTASY
15 G+ 1,700.00

AMAZING GHOST STORIES
15 VG- 32.00

AMAZING MAN
5 FA/P 1,500.00
6 FA/P 220.00
14 VF, MOD (R) 400.00

AMAZING SPIDER-MAN
2 VF+ 3,900.00
2 VG 520.00
2 VF-, SM chip FC 1,600.00
3 G/VG 250.00
4 G/VG 225.00
4 VF+ 1,700.00
5 G+ 220.00
7 VG- 170.00
8 VG/F 220.00
8 VF/NM 1,000.00
8 F 240.00
9 G/VG 135.00
9 VF+ 900.00
11 G/VG 75.00
12 VG/F 150.00
12 VG 110.00
13 G+, trimmed 50.00
14 VG+ 320.00
15 G+ 80.00
15 NM- 600.00
16 VF 250.00
17 VG 135.00
18 VF+ 320.00
19 F- 100.00
19 VG/F 90.00
20 VG+ 100.00
20 G- 35.00
21 VG+ 70.00
22 F 80.00
22 VG 52.00
23 VG 80.00
23 VF 230.00
24 VF 190.00
26 VG+ 80.00
26 F- 90.00
27 G/VG 48.00
27 VG 60.00
28 F- 130.00
28 G+ 50.00
29 VF+ 150.00
29 VG-, PC Out 1 PG 32.00
30 VF 120.00
30 VG+ 45.00
31 VG 36.00
32 VG+ 45.00
33 F- 50.00
33 VG 38.00
33 VG 36.00
34 VG 38.00
35 G/VG 24.00
36 VG+ 40.00
36 F 55.00
36 VF/NM 150.00
36 NM 195.00
36 VF/NM 140.00
37 VG+ 45.00
37 VG/F 50.00
37 VG/F 55.00
38 VG+ 45.00
39 F- 70.00
40 VG- 70.00
40 VG/F 110.00
40 VG 65.00
41 VG/F 50.00
41 VG 30.00
42 VG+ 42.00
42 VG+ 42.00
44 VG- 21.00
44 F 34.00
45 VG+ 27.00
45 VF 65.00
46 VF 65.00
47 VF+ 75.00
47 NM 120.00
48 NM 120.00
48 VF/NM 90.00
48 VG+ 22.00
49 VG- 21.00
49 F+ 45.00
49 NM- 95.00
50 VF+ 400.00
51 VG 34.00
53 VF 55.00
54 NM 100.00
56 VF/NM 65.00
58 VG+ 22.00
59 VF+ 60.00
64 NM 75.00
64 VF+ 45.00
65 VF/NM 48.00
67 VF+ 45.00
68 F 21.00
68 VG/F 20.00
68 VF 40.00
69 F 21.00
69 VF/NM 48.00
70 VG/F 20.00
72 VF- 35.00
73 VF 40.00
74 F 21.00
75 VF+ 40.00
80 VF/NM 38.00
82 F/VF 25.00
83 F/VF 25.00
85 F+ 21.00
88 VF- 28.00
91 VF+ 36.00
94 F 25.00
96 VF 65.00
97 VF+ 75.00
97 VF+ 75.00
98 NM- 85.00
100 VG/F 70.00
101 VG- 42.00
101 NM- 170.00
102 VG+ 40.00
105 NM 36.00
121 F/VF 70.00
121 VF 90.00
127 VF 20.00
127 NM 32.00
128 NM- 24.00
129 VF- 180.00
130 VF/NM 20.00
131 NM+ 22.00
133 NM+ 22.00
134 NM 28.00
135 F+ 36.00
150 VG/F 21.00
150 VF/NM 60.00
AN2 G/VG 32.00
AN3 VG/F 32.00
AN4 VG+ 28.00
AN5 VG- 20.00
G.S.4 VF 45.00
G.S.4 VF+ 50.00

AMERICA'S BEST
15 F/VF 200.00
19 VG- 65.00

AMERICA'S GREATEST
1 F- 700.00

ANDY PANDA
FC54 F- 85.00

ANGEL AND THE APE
2 NM- 20.00

ANIMAL ANTICS
7 VG 23.00
14 F/VF 42.00
17 VG+ 21.00
26 VG 26.00
30 F+ 30.00

ANIMAL COMICS
11 VG 32.00
12 VG+ 40.00
14 VG- 20.00
15 G+ 20.00

ANIMAL FABLES
1 VG+, NOC 70.00
3 VG/F, NOC 27.00
7 G/VG 80.00

ANNETTE'S LIFE STORY
FC905 VF- 160.00

ANNIE OAKLEY (ATLAS)
2 G/VG, CAN ED 24.00

ANNIE OAKLEY (DELL)
5 VF 40.00
9 VG+ 20.00
10 VG/F 22.00

ANTHRO
5 VF+ 25.00

AQUAMAN
1 F+ 270.00
1 VF 520.00
4 VG- 35.00
4 VF- 80.00
7 VF 80.00
9 VG+ 30.00
13 VG/F 27.00
13 VG+ 25.00
15 VG/F 27.00
17 VG 20.00
25 F 21.00
31 VG/F 22.00
31 VG+ 20.00
33 VG/F 22.00
34 VG+ 20.00
35 VG+ 20.00
36 VF- 40.00
37 VG+ 20.00
37 VF+ 60.00
38 VG/F 22.00
38 F- 22.00
38 F+ 30.00
38 F- 22.00
38 VF+ 60.00
39 VG+ 20.00
39 VG+ 20.00
40 VG/F 22.00
40 VF+ 60.00
43 NM 38.00
44 (F-) (VF-), DOUBLE COVER 22.00
44 VF/NM 35.00
47 VF 25.00
48 VF 32.00
50 VF/NM 50.00

ARCHIE
10 FA 55.00
10 VG 130.00
27 F-, 1/2 PG OUT 25.00
73 VF 50.00
AN3 C 45.00

ARCHIE GIANT
19 VG+ 40.00

ARCHIE'S JOKEBOOK
2 VG- 60.00
27 VG+ 25.00

ARCHIE'S MECHANICS
1 G+ 95.00
1 G/VG 125.00

ARCHIE'S PAL JUGHEAD
9 VG 38.00
19 VG/F 30.00
26 F+ 36.00
AN4 VG/F 70.00

ARCHIE'S PALS 'N' GALS
1 VG- 120.00
10 VG+ 36.00

AROUND THE WORLD WITH HUCKLEBERRY AND HIS FRIENDS
44 VG 27.00

ASTONISHING
36 VG 20.00
40 VG 24.00
44 VG+ 21.00
49 VG/F 23.00

ASTONISHING TALES
25 NM 50.00

ATOM
2 VG- 75.00
3 FA 20.00
4 VG 40.00
7 G 34.00
7 VG/F 95.00
9 G/VG 25.00
10 VG- 32.00
10 F 50.00
11 VG/F 32.00
12 VG/F 32.00
12 VG- 21.00
13 VG/F 32.00
13 VG+ 20.00
15 VG+ 28.00
15 VG 22.00
15 VG+ 20.00
16 VG+ 21.00
17 VG/F 24.00
17 VG+ 21.00
22 F 21.00
25 VG/F 20.00
26 F 21.00
26 F 21.00
27 VG/F 20.00
28 F/VF 30.00
28 VG/F 20.00
29 G+ 24.00
33 F 20.00
33 VF 40.00
34 F 24.00
35 VF/NM 40.00
36 VG/F 24.00
37 F 20.00
39 F+ 27.00
40 VF+ 45.00
44 VF- 28.00

ATOMAN
2 VG+ 90.00

ATOM-AGE COMBAT
2 VG+ 55.00

ATOMIC ATTACK
7 VG 28.00

ATTACK ON PLANET MARS
NN FA- 40.00
NN FA/P 40.00
NN G/VG, CAN ED 75.00

AUGIE DOGGIE
1 VF- 80.00

AVENGERS MARVEL
1 VF 2200.00
1 VG/F 650.00
1 VG/F 650.00
2 F+ 260.00
2 VF 500.00
4 VF-, SM CHIP TOP BOOK 550.00
4 VG 220.00
4 FA- 70.00
4 VF/NM 1,400.00
7 VG+ 60.00
8 VF 150.00
8 F+ 95.00
12 VG+ 36.00
12 VG- 25.00
12 F 45.00
13 VG/F 40.00
15 VG- 25.00
16 VG/F 40.00
17 VG/F 30.00
18 F+ 38.00
18 F- 27.00
20 F+ 28.00
20 F+ 27.00
21 F- 20.00
22 F+ 28.00
24 VF/NM 35.00
25 F- 25.00
38 VF- 20.00
32 VF 20.00
50 VF/NM 20.00
96 F/VF 21.00
98 VF 22.00
98 VF- 20.00
100 F+ 42.00
AN#1 F 20.00

BABE RUTH SPORTS
8 G/VG 28.00

BABY HUEY
1 G- 30.00

BADMEN OF THE WEST
1 FA+ 25.00

BAFFLING MYSTERIES
13 VF+ SLT C/T 60.00
16 F/VF 85.00
25 VG 25.00

BATMAN
1 VG, CL 10,000.00
2 FA/P, 1/2 BC OUT 600.00
4 G+, BOUND VOLUME HOLES, TRIMMED 420.00
4 VF, (R) 3,400.00
4 FA- 450.00
5 G/VG, BOUND VOLUME HOLES, TRIMMED 420.00
6 F/VF 1,900.00
7 FA+ 330.00
8 VF 2,800.00
9 FA/G, BOUND VOLUME HOLES, TRIMMED 295.00
9 FA- 250.00
11 FA+, BOUND VOLUME HOLES, TRIMMED 450.00
12 G-NO FC 70.00
13 FA+ 240.00
14 FA- 190.00
14 FA 210.00
17 VF+, SLT, SP ROLL 1,800.00
19 G+ 190.00
19 FA- 100.00
22 FA 90.00
24 VG+ 320.00
27 FA- 95.00
27 G 150.00
33 FA- 65.00
34 FA/G 80.00
36 VF+ 900.00
37 F/VF 600.00
40 VF 900.00
41 G- 65.00
42 FA 70.00
43 FA 70.00
51 G/VG, CAN ED 65.00
53 G/VG 110.00
61 FA 55.00
67 VG+ 150.00
73 FA 50.00
74 G- 50.00
79 G/VG, 2 IN TR BC 70.00
79 VG, NAME ON COVER 95.00
82 VG+ 1 IN TR FC 120.00
89 VA 38.00
90 FA 30.00
96 VG/F 110.00
113 VG- 70.00
128 VF/NM 210.00
129 VG- 48.00
131 VG 38.00
134 G/VG 24.00
135 VG+ 50.00
138 VF- 110.00
142 F 60.00
146 VF 100.00
149 VG+ 36.00
149 VF- 80.00
150 G/VG 21.00
150 VF 100.00
159 VG 26.00
160 VG+ 28.00
161 VG+ 28.00
164 F/VF 110.00
164 VF/NM 95.00
165 VG 28.00
165 VF+ 60.00
166 VF/NM 100.00
167 VG 23.00
168 VG+ 28.00
168 F- 30.00
179 G/VG 25.00
183 F- 22.00
183 VF+ 65.00
184 VG+ 20.00
187 VG/F 24.00
187 VF+ 75.00
200 G/VG 32.00
200 VF- 120.00
200 F 62.00
213 VG/F 20.00
218 VF- 22.00
237 VF+ 50.00
239 VF+ 20.00

BAT MASTERSON
FC1013 VG 26.00
2 VG/F 22.00
5 VG+ 20.00
5 VG+ 20.00
8 VG+ 20.00
9 VG/F 22.00

BATTLE REPORT
1 F 20.00

BEANY AND CECIL
FC414 VG 36.00
FC414 VG- 35.00
FC570 G/VG 28.00
FC570 G/VG 28.00

BEATLES LIFE STORIES
NN VF 400.00

BEETLE BAILEY
7 NM, FILE COPY 35.00
8 NM, FILE COPY 35.00
11 NM+, FILE COPY 30.00
13 VF/NM, FILE COPY 22.00
15 NM-, FILE 24.00
16 NM+, FILE 30.00
17 NM-, FILE 24.00
18 NM+, FILE 30.00
19 NM+, FILE 30.00

BEN BOWIE AND HIS MOUNTAIN MEN
13 NM- 24.00

BEST OF THE WEST
5 VG/F 45.00

BEST OF UNCLE SCROOGE AND DONALD DUCK
2 VF- 40.00

BEWARE THE CREEPER
1 VG/F 24.00
1 VG+ 21.00
4 F/VF 25.00

BEYOND
4 VG+ 32.00
8 VG/F 28.00
12 F+ 32.00
13 VF 60.00
30 VG+ 22.00

BIG LAND
FC812 VG/F 27.00

BIG SHOT
5 VG 2 IN SPS 75.00
19 G+ 35.00
54 VF-OHIO 45.00
74 F/VF 24.00

BILL BOYD
2 VG 38.00

BILLY MAKE BELIEVE
SS#14 G: SS Bound Volume Holes Trimmed 22.00

BLACK CAT
12 VG/F,CL 45.00
19 VG/F 35.00
20 G/VG 40.00

BLACK CAT MYSTIC
62 VG+, LCF 24.00
63 VG/F 24.00

BLACKHAWK
19 FA/G 45.00
26 VG/F, CAN ED 70.00
26 VF+ 300.00
27 VG, CAN ED 50.00
27 VG+, PC OUT 1 PG 80.00
46 VG 48.00
48 VG+ 60.00
50 G/VG 40.00
57 VG- 45.00
60 VG 48.00
66 VG- 36.00
67 VG 40.00
69 VG+ 50.00
70 VG 40.00
71 VG- 45.00
72 F- 55.00
75 VG 40.00
77 VG- 36.00
78 G+ 27.00
79 G/VG 30.00
79 VG 40.00
79 VG- 36.00
81 VG/F 55.00
81 G+ 24.00
83 VG- 35.00
86 VG 30.00
89 VG+ 36.00
89 F+ 60.00
90 F/VF 70.00
93 VG 27.00
93 VG+ 40.00
94 G/VG 22.00
94 VG/F 40.00
95 VG+ 36.00
95 VG- 27.00
96 VG 30.00
98 VG/F 42.00
100 F 60.00
101 F 45.00
103 VG/F 40.00
103 VG/F 40.00
103 VG 25.00
103 VG+ 36.00
104 F+ 60.00
105 VG, 1 SM PC TP 1/5 FC 22.00
105 VG 30.00
105 VG 30.00
106 VG 30.00
107 VG/F 42.00
107 VG 30.00
110 F 45.00
112 VG/F 40.00
113 VG/F 40.00
115 VG 30.00
117 VG/F 40.00
123 VG+ 28.00
137 VF- 42.00
139 F/VF, NAME ON BC 25.00
146 VF 45.00
147 VF- 32.00
149 F+ 24.00
153 F 20.00
159 VF+ 50.00
162 F/VF 32.00
162 VF/NM 55.00

BLACK HOOD
11 VF+ 100.00
12 VG/F 95.00

BLACK KNIGHT (ATLAS)
1 F+, CHIPS 200.00
2 VG, NOC 85.00
2 FA 45.00
5 FA- 30.00

BLACK KNIGHT (TOBY)
V1 #5 G+ 42.00
1 VG, CAN ED 90.00
V6#1 VG/F 20.00
V2#3 VG 32.00
V2 #4 G- 24.00
21 VG+ 42.00

BLACKSTONE THE MAGICIAN
1 G/VG 60.00

BLACK TERROR
23 VF+ 400.00
25 G/VG 60.00

BLAZE CARSON
2 F/VF, 1/4 IN SP 35.00

BLONDE PHANTOM
20 FA- 45.00

BLONDIE
1 FA/G 20.00

BLUE BEETLE
4 VG- 100.00
19 G- 36.00
26 VG 50.00
33 G/VG 28.00
34 VG/F 55.00
41 VG+ 42.00

BLUE BEETLE
20 VG+ 55.00

BLUE BEETLE (CHARLTON)
V2#2 VF+ 27.00
V3#51 VF 21.00
V4#1 VF 70.00
V4#5 VF 24.00
V2#9 VG 2 TRS BC 28.00

BLUE BOLT
V1#11 FA/P 50.00
V5#7 VF+ 32.00
V7#6 VF 24.00
102 G+ 25.00
103 VG 50.00
103 VF (ACCEPTED) 40.00
106 VG- 100.00

BOBBY BENSON'S B-BAR-B RIDERS
1 VG- 30.00
1 VG- 75.00
2 VG/F 36.00
4 VG- 20.00
6 VG/F 27.00
8 VG/F 27.00
9 FA+ 25.00
14 F 100.00
14 VG/F 80.00

BOB COLT
2 F+, CAN ED 60.00

BORIS KARLOFF
2 NM 45.00
2 F/VF 21.00

BOUNCER
11 VG, NOC 22.00
18 VG/F Boy 70.00
20 FA+ 25.00
22 VG-, CL 25.00
24 VG- 45.00
30 G 30.00
30 VG+ 75.00
39 VG- 25.00
40 VG+ 36.00
44 VG-, LCF 20.00
45 VG+ 30.00
46 VG+ 30.00
49 VG+ 30.00
58 VG- 20.00
117 VGF 24.00

BOY COMMANDOS
6 F+, SLT C/T 150.00
7 VG-, TAPE CF 60.00
8 VG 85.00
13 G+ 25.00
14 VF- 130.00
25 G/VG 25.00
35 F/VF, INK MARKS FC, OHIO 80.00

BOZO
FC464 F 32.00
2 VG 22.00
3 VG 22.00
4 NM, FILE 100.00
4 F+ 40.00
6 VG 20.00
7 VG 22.00
7 F 32.00

BRAVE AND THE BOLD
20 VG+, 2IN, TR, BC 65.00
22 G 38.00
28 FA/P, AD PAGES OUT 140.00
28 FA/G 340.00
29 VG 500.00
30 FA 140.00
32 VG 48.00
34 F+ 700.00
36 FA+ 32.00
42 G/VG 60.00
42 VG/F 110.00
43 G+ 50.00
43 FA+ 35.00
43 G/VG 60.00
43 G- 36.00
44 VG 65.00
44 VF 220.00
44 VG 65.00
50 G/VG 32.00
51 VG 65.00
57 VF- 90.00
57 VG- 35.00
60 VG/F 30.00
62 VG 20.00
64 VF+ 60.00
68 VG+ 20.00
68 NM- 70.00
80 F/VF 22.00
80 F/VF 24.00
81 VF 36.00
81 F- 15.00
83 F/VF 30.00
91 VF+ 24.00
92 NM- 25.00

BRENDA STARR (DELL)
1 F+ 55.00

BRENDA STARR
3 VF+ 450.00
11 VF 300.00

BRONCHO BILL
6 VF, CAN ED 22.00

BRUCE GENTRY
3 VG 65.00

BUCCANEERS
21 VG+ 90.00

BUCK ROGERS
3 G- 90.00

BUGS BUNNY
FC187 VF- 80.00
FC266 VG+ 24.00
FC420 F+ 24.00
28 NM 42.00
32 NM- 22.00
39 NM- 22.00
44 NM- 22.00
46 VF 22.00
49 NM- 22.00

BUGS BUNNY'S BEACH PARTY
32 VF+ 100.00
46 F+ 28.00

BUGS BUNNY CHRISTMAS FUNNIES
7 VF+ 70.00
8 VF 110.00

BUGS BUNNY CHRISTMAS PARTY
6 VF+ 110.00

BUGS BUNNY VACATION FUNNIES
2 VG 45.00
2 VG- 25.00
3 VG 30.00
5 F 30.00
5 F- 27.00
7 VF/NM 70.00

BUGS BUNNY WINTER FUN
28 F/VF 70.00
28 VG+ 27.00

BULLETMAN
16 VG 100.00

BUSTER CRABBE (LEV GLEASON)
3 FA 25.00
4 G/VG, 1 IN TR FC 50.00

BUZZY
2 VG- 20.00
77 VG 6.00

CADET GRAY OF WEST POINT
1 VG+ 20.00

CAMERA COMICS
1 VG 40.00

CAMPUS HUMOR
3 VG- 20.00

CANNONBALL
2 VG 190.00

CAPTAIN ACTION
1 F- 20.00
1 F- 30.00
3 VF- 20.00

CAPTAIN AERO
13 G/VG 40.00

CAPTAIN AMERICA
1 F/VF, MOD R 16,000.00
1 VF/NM C/P LTR 30,000.00
6 VG+ SR 1,300.00
22 F+ 800.00
31 VG, SOME GLUE AT STAPLE 390.00
37 VG+ STAPLE REINFORCEMENT 600.00
56 F/VF 600.00
58 VG-, PC OUT BC 1 PC TAPE BC 210.00

CAPTAIN AMERICA (MARVEL)
100 VF+ 290.00
100 NM- 390.00
100 G 40.00
100 VF+ 290.00
101 VF+ 80.00
101 VF- 60.00
101 VF 70.00
101 VF- 60.00
101 VG 23.00
101 F+ 45.00
102 F+ 24.00
102 F+ 24.00
103 F/VF 32.00
103 F/VF 32.00
103 F+ 24.00
104 F/VF 27.00
104 F/VF 32.00
105 VF+ 42.00
105 VF 42.00
105 F/VF 30.00
106 VF 35.00
106 VF 35.00
107 F/VF 28.00
107 F/VF 28.00
107 F/VF 27.00
108 VF/NM 42.00
109 NM- 85.00
109 VF+ 60.00
109 VG/F 27.00
109 VG/F 27.00
110 F- 25.00
110 F- 25.00
111 VG+ 22.00
111 VG+ 22.00
111 VF- 50.00
112 VF- 20.00
113 VG/F 25.00
113 VG+ 22.00
113 F 28.00
113 F 28.00

CAPTAIN AND THE KIDS
SS#1 FA+, BOUND VOLUME HOLES, TRIMMED 60.00
1 G+, BOUND VOLUME HOLES TRIMMED 40.00

CAPTAIN BATTLE
3 VG+ 180.00
3 FA/G 60.00

CAPTAIN EASY
NN VG-, BOUND VOLUME, HOLES, TRIMMED 75.00

CAPTAIN KANGAROO
FC721 VG+ 40.00

CAPTAIN MARVEL (MARVEL)
1 F 34.00
1 VF 70.00
1 F- 35.00
2 VF/NM 30.00
2 VF/NM 30.00
2 VF 24.00
2 VF- 21.00
5 VF/NM 20.00
25 VF 22.00

CAPTAIN MARVEL (OLD)
1 VG/F SMALL SPLITS 7,000.00
1 G+ BOUND VOLUM HOLES TRIMMED 2,000.00
10 VG+, NOC 200.00
19 VF+ 450.00
20 VG, MINATURE BOOK FA 600.00
20 VG- 90.00
22 VG, MISCUT 130.00
22 G/VG, LCF 90.00
24 VF 425.00
25 VG- 95.00
27 VG 80.00
32 VG-, LCF 90.00
34 NM- 340.00
35 FA+ 38.00
40 NM- 280.00
43 VF- 170.00
50 NM- 200.00
50 VF- 150.00
52 VG 60.00
71 135.00
74 F+, PC OUT BC 50.00
83 VF+ 140.00
142 G 22.00
WELLKNOW COMICS NN F- 60.00

CAPTIN MARVEL JR.
6 VF (R) 325.00
16 VF 290.00
24 F/VF 190.00

CAPTAIN MARVEL STORY BOOK
3 F/VF 190.00
4 VG/F 95.00

CAPTAIN MIDNIGHT
1 FA-, CFO 130.00
6 FA 45.00
45 VF+, MISCUT 120.00
57 VG- 35.00
59 F- 52.00
60 VG 50.00

CAPTAIN NICE
1 F/VF 30.00

CAPTAIN VIDEO
3 G- 45.00

CARNIVAL
NN G/VG 24.00

CARTOON SPICE
3 NM 90.00
3 VF/NM 75.00

CASPER'S GHOSTLAND
3 VF+ 27.00

CASPER ST. JOHN
2 VG- 90.00

CASPER THE FRIENDLY GHOST
9 VG- 24.00

CEREBUS
1 VF+, COUNTERFEIT 75.00
21 NM- 40.00
21 VF/NM 35.00

CHALLENGER
4 VF+ Ohio 190.00

CHALLENGERS OF THE UNKNOWN
4 G+ 80.00
9 VG+ 55.00
9 G/VG 50.00
13 VG+ 40.00
17 F 60.00
19 F+ 80.00
20 G+ 25.00
54 NM- 22.00

CHAMBER OF CHILLS
7 G+ 24.00

CHAMP COMICS
22 G/VG 25.00

CHARLIE CHAN
4 F+ 140.00

CHARLIE MCCARTHY
FC196 VG+ 45.00
8 F+ 24.00

CHEYENNE
FC734 VG/F 50.00

CHEYENNE AUTUMN
NN VF+ 28.00

CHIEF
2 F/VF 22.00

CHIEF VICTORIO'S APACHE MASSACRE
NN FA 28.00

CHRISTMAS PARADE (DELL)
9 VG- 50.00
26 F- 50.00
26 VF 160.00
26 F- 55.00

CHRISTMAS PARADE (G.K.)
1 F+ 35.00
1 VG/F 28.00
2 F/VF 28.00
3 F 21.00
4 F+ 28.00
5 F 21.00
6 VF 45.00
6 F/VF 20.00
7 VF- 28.00
7 VF- 28.00
8 VF+ 35.00
8 VF+ 60.00
9 VF 30.00

CHRISTMAS TREASURY
1 VF 65.00

CINDY
40 VF+, TINY CHIP F.C. 40.00

CIRCUS BOY
FC785 VG. 22.00

CISCO KID
3 VG 20.00
7 F 22.00
8 NM- 55.00
14 F/VF 30.00
41 VG 20.00

CLASSICS ILLUSTRATED
4/27 VG- 27.00
6 G+ 140.00
6/14 VG- 36.00
7 VG- 160.00
8 VF+ 1,400.00
8 F,2 IN SPS 675.00
9 VG- 140.00
12 G+ 95.00
14 VG 340.00
15 VF 450.00
16 G/VG 90.00
17 G+ 70.00
18 VG 140.00
19 VG 100.00
22 FA+ 38.00
22 FA+ 36.00
25 G- 35.00
26 FA+, CFD 25.00
28 F+ 150.00
29 G+ 60.00
30 VG+ 95.00
31 VG+ 75.00
33/89 VF/NM 160.00
34 VF 160.00
34 VG 80.00
34 VG 72.00
35 F/VF 160.00
36 FA 15.00
38 FA 22.00
38 G/VG 38.00
38 VF+ 190.00
40/92 VG+ 35.00
41 FA+ 40.00
41 GVG 65.00
41 VG 100.00
44/62VG+ 60.00
44 VG+ 170.00
46 VF 60.00
48 VG/F, NOC 25.00
51 VF/NM 75.00
51 F+ 40.00
53 F- 38.00
53 VG/F 36.00
53 VG/F 36.00
53 VG/F 36.00
54 VF+ 65.00
54 VG/F 28.00
58 VG+ 24.00
59 F+ SM STAIN BC 28.00
61 VG/F, NOC 25.00
61 VG- 18.00
62 VG/F 28.00
63 VG 20.00
65 VF 42.00
66 F- 60.00
66 VG 45.00
68/85 VG/F 28.00
69 VG 20.00
70 F 25.00
71 VG- 24.00
71 VF+ 100.00
72 VG/F, NOC 20.00
72/89 VF/NM 20.00
73 VF 160.00
73/75 VF/F 70.00
74 VG+ 65.00
74 VF 150.00
74 WG/F 70.00
79 VG+ 20.00
84 F/VF 45.00
84 VG- 21.00
84 F 32.00
84/167 VF+ 40.00
102 F 20.00
113 VG/F 21.00
120 NM 50.00
153 F/VF 22.00

CLIMAX
2 F-, CHIP OUT FC 20.00

CLUE
12 VG+ 55.00

CLYDE CRASHCUP
3 F 30.00
5 VG 20.00

COMIC ALBUM
18 F+ 30.00

COMIC CAVALCADE
11 NG, NOC 140.00
18 G- 75.00
40 VG, CHIP OUT FC 20.00
54 G+ 22.00
57 G+ 22.00
60 VG/F 50.00

COMICS ON PARADE
46 VG+ 22.00

COMMANDER BATTLE AND THE ATOMIC SUB
3 VG- 42.00
4 VF- 120.00
5 G+ 25.00
5 F- 60.00
6 F+ 80.00

COMPLETE MYSTERY
3 FA/P 22.00

CONAN
1 VF+ 210.00
1 F+ 110.00
1 F/VF 150.00
1 VF/NM. 210.00
2 VF- 70.00
2 VF 60.00
3 VF+ 160.00
3 F/VF 110.00
7 VF 32.00
7 F/VF 24.00
7 F+ 21.00
10 F 21.00
15 F+ 25.00

CONQUEROR
FC690 VG- 30.00

COOKIE
9 VF/NM, OHIO 40.00
22 NM- OHIO 32.00

COSMO THE MERRY MARTIAN
2 VG 20.00

COWBOY IN AFRICA
1 VF 24.00

COWBOY WESTERN
35 FA 25.00

CRACK
41 VG/F 40.00
61 VG/F 30.00

CRACKAJACK FUNNIES
6 VG 100.00

CRACK WESTERN
63 VG+ 35.00
66 VG+ 30.00
68 VG/F 28.00
69 VG- 24.00
73 VG+, LCF 20.00
74 VG/F, SS 24.00
75 VG 20.00

CRIME AND JUSTICE
20 VF+ 27.00

CRIME AND PUNISHMENT
1 FA/G, CAN ED 15.00
10 VG/F 22.00
59 VG+, CHIP OUT FC 28.00

CRIME DOES NOT PAY
34 VG, LCF 50.00

CRIME FIGHTERS
1 VG- 35.00
13 F, 1 IN TR FC 20.00

CRIME FIGHTING DETECTIVE
12 F+ 50.00

CRIME PATROL
10 G/VG, PC OUT BC 50.00
11 FA 28.00

CRIME SMASHER
1 F/VF 200.00
2 VG 50.00

CRIME SUSPENSTORIES
3 G+ 40.00
6 B/VG, SM TR I/S FC 40.00
7 G+ 35.00
7 G 30.00
10 VG-, SM PC TP CF 45.00
10 VG/F 80.00
12 VG+ 8.00

CROWN
17 VF, SM CHIP FC 60.00
18 VF+ 100.00

CRUSADERS FROM MARS
FA+ 45.00
G 55.00

DAFFY DUCK
FC 457 VG 20.00

DALE EVANS
1 G+ 110.00
3 VF- 150.00

HARLEY YEE

P.O. Box 51758, Livonia, MI 48151-5758

1-800-731-1029 • 1-313-421-7921 • 1-313-421-7928 Fax

MasterCard · VISA · DISCOVER NOVUS · AMERICAN EXPRESS Cards · CBG Customer Service Award - 1997

Postage instructions see page 1

6 F+ 100.00
7 G+ 30.00
9 VG/F 70.00
21 VF, OHIO 85 00

DANDY COMICS
1 VG, NOC 45.00
4 VG+ 32.00

DANGER IS OUR BUSINESS
2 VG+ 19.00

DANNY DINGLE
SS#17 VG 50.00
SS#17 G/VG, BOUND VOLUME HOLES, TRIMMED 30.00

DAREDEVIL (MARVEL)
1 VF+ 1,900.00
2 VG 120.00
2 FA+ 50.00
3 FA/G 36.00
3 F/VF 180.00
4 VG/F 110.00
4 G 36.00
4 VG/F 75.00
4 VG 80.00
5 VF+ 200.00
5 VG- 55.00
6 VG 42.00
8 VG 42.00
8 VG 50.00
9 VG+ 50.00
9 VG- 38.00
9 VG 42.00
9 VF+ 120.00
9 VF 120.00
9 NM- 175.00
9 VF+ 130.00
10 F+ 80.00
10 VG+ 50.00
11 VG/F 27.00
11 VG 20.00
12 F+ 38.00
12 VG+ 25.00
13 VF+ 70.00
13 VG+ 25.00
14 VF+ 65.00
14 VF 60.00
14 VG+ 25.00
14 VG+ 25.00
15 VF/NM 80.00
15 VG+ 25.00
15 F- 27.00
15 F- 27.00
15 VG+ 25.00
15 VF+ 65.00
16 F 36.00
16 VG/F 32.00
17 F/VF 55.00
17 VG 24.00
17 VF- 60.00
18 NM 75.00
18 VF 40 00
19 F/VF 30.00
19 F+ 27 00
20 VF 40.00
20 F 22.00
21 VF+ 35.00
21 VF+ 32 00
22 VF 28.00
22 VF+ 35.00
22 VF 28.00
24 VF- 25.00
24 VF+ 35.00
24 VF 28 00
25 NM- 42.00
25 VF- 25.00
25 VF+ 32.00
26 F/VF 20.00
27 F/VF 20.00
28 NM 50.00
28 VF 28.00
29 VF- 25.00
29 VF+ 35.00
30 VF 28.00
32 VF+ 25.00
33 VF+ 25.00
34 VF 20.00
34 VF 20.00
34 VF+ 25.00
35 VF/NM 28.00
35 VF+ 25.00
35 NM- 30.00
35 NM- 30.00
35 VF/NM 28.00
35 NM 38.00
36 VF 20.00
40 VF 20.00
43 VF/NM 20 00
131 VF/NM 22.00

DAREDEVIL (OLD)
FA/G 125.00
13 G/VG 160.00
15 FA+ 70.00
16 FA- 28.00
26 F/VF 130 00
29 VG+ 65 00
29 VG, LCF 45 00
31 FA+ 50 00
33 VG/F 60.00
38 VG 75.00
58 F 43 00
61 VG- 25 00

DAREDEVIL BATTLES HITLER
1 VG-, BOUND VOLUME HOLES TRIMMED 1,350.00

DARING ADVENTURES
3D#1 VG/F 80.00
12 VG/F 35.00

DARING MYSTERY
1 VG, RIGHT TRIMMED 2 900.00

DARK MYSTERIES
1 VG/F 170 00

DARK SHADOW (GK)
1 VF 180.00
1 VG, NO POSTER 45.00
2 VF+ 70.00
3 VF 80.00
6 VF+ 55.00
6 VG+ 20.00
7 NM- 60.00
8 NM, FILE 60.00
8 VF+ 42.00
8 NM+ FILE COPY 50.00
9 VF 25.00
9 NM 55.00
10 VF+ 50.00
10 NM- 48.00
11 VF+ 32.00
13 NM, FILE 40.00
13 VF 30.00
14 NM+, FILE 45.00
15 NM, FILE 40.00
19 NM+ FILE 45.00
22 NM 38.00
24 VF/NM 28.00
25 NM+, FILE 30.00

DARK SHADOW
2 F/VF SM PC OUT EC 25.00
3 VG/F 28.00

DATE WITH JUDY
3 VG/F 27.00
8 VG 20.00

DAVY CROCKET
FC639 G/VG 22.00
FC639 VG- 27.00

DAVY CROCKET (G.K)
1 VG 28.00
1 VG+ 35.00

DEFENDERS (MARVEL)
1 F 28.00

DELL JUNIOR TREASURE
4 F 25.00

DEMONS
1 F/VF 22.00
4 VF 20.00
17 VG+ 27.00
18 VG 22.00
22 VG/F 21.00
27 F/VF 35.00
27 VF- 35.00
30 VG+ 20.00

DENNIS THE MENACE FUN BOOK
1 VG/F 22.00

DENNIS THE MENACE GIANT
11 VG/F 27.00

DENNIS THE MENACE GIANT CHRISTMAS
NN WINTER 55 VG 27.00

DETECTIVE
37 VF, MOD R 3.000.00
38 F/VF/LTR 7,500.00
41 F+ 1,400.00
41 FA/P, 2 CFO 120.00
67 FA- 130.00
79 VG-(R) 160.00
94 FA-, NO B.C. 22.00
96 VF, 1/2 IN TR BC 400.00
104 FA 55.00
107 FA- 50.00
111 VG+ 160.00
111 F+ 270.00
119 G- 60.00
121 VG 130.00
125 VG, PIECE OUT BC 110.00
126 VG- 200.00
130 VG+ 160.00
138 F- CAN. ED 150.00
154 FA/P 30.00
163 VG, CHIP OUT BC 110.00
165 FA 50.00
183 VG+ 110.00
185 G 45.00
187 G/VG 80 00
189 VG- 80 00
194 VG- 80.00
205 G+ 75.00
212 G+ 70.00
212 G/VG, CHUNK OUT BC 50.00
213 VG- 80.00
214 G/VG, CHUNK OUT BC 70.00
216 VG 90.00
220 G/VG 65.00
221 VG- 75 00
222 G/VG 60.00
224 VG 80.00
224 G+ 50.00
226 G/VG 200 00
235 VG 120 00
237 F+ 175.00
250 G+ 30.00
252 VG+, CHIP OUT BC 60.00
256 VG 48.00
259 F- 75.00
260 FA/G 28.00
260 VG 52 00
263 VF- 130.00
265 FA/G 32.00
269 VF 160.00
270 VF+ 190 00
270 G- 21.00
270 VF 160.00
272 F 50.00
275 VG- 32.00
277 VF 120.00
278 VG 34.00
279 VG 34.00
292 VF- 85.00
298 FA+ 22.00
307 VG+ 20.00
308 F 24.00
315 VG+ 20.00
321 VG/F 22.00
322 VG/F 22.00
325 VF 55.00
353 VF- 32.00
360 VF+ 45.00
369 VG+ 20.00
438 NM- 32.00
441 VF 22.00

DICK COLE
1 VG- 32.00

DICK TRACY
FC163 F 52.00
1 G/VG 65.00
1 FA/G 42.00
10 VG/F 60.00
10 F 65.00
14 VG/F, NOC 35.00
23 VG+ 30.00
43 VF+, NOC 40.00
56 VG/F 24.00
58 VG/F 22.00
60 VF+ 55.00
68 F+ 32.00
74 F 25.00
93 VF/NM 40.00
106 F+ 24.00
109 NM- 45.00
134 VF 35.00
138 VF- 30.00

DISNEYLAND'S BIRTHDAY PARTY
1 G 24.00

DIXIE DOUGAN
5 VF-, OHIO 30.00

DOCTOR SOLAR
1 G+ 50.00
1 VF- 230.00
2 VG+ 28.00
2 VG/F 30.00
2 VG+ 28.00
16 VF 28.00
17 F/VF 25.00

DOCTOR STRANGE
169 F/VF 80.00
169 F+ 70.00
170 VF+ 40.00
172 VF 35.00
173 VF 35.00
174 VF 35.00
175 VF 35.00
177 VF- 30.00
180 F/VF 22.00
181 F/VF 22.00
182 VF- 24.00

DODO AND THE FROG
VG 27.00

DOLLMAN
3 F 190.00
19 FA+ 27.00
24 VG, CAN. ED 35 00
25 F- 65 00
34 VG- 38.00
34 G+ 30.00
35 VG+ 55.00
37 VG/F 90.00

DONALD DUCK
FC159 VF- [illegible]50.00
FC223 FA/P 30.00
FC256 G/VG 48.00
FC282 FA+ 25.00
FC308 VF- 130.00
FC348 F+ 65.00
FC348 VF- 160.00
FC422 VG+ 75.00
FC422 G/VG 40.00
FC1019 VF 85.00
26 FA+ 20.00
27 NM 145.00
30 NM 145.00
30 F+ STAMP ON FC 20.00
38 F+ 22.00
40 F+ 22.00
45 F/VF 70.00
45 VG- 25.00
46 VG 45.00
50 F/VF 24.00
52 F- 24.00
54 G/VG 21.00
54 VG 28.00

DONALD DUCK BEACH PARTY
1 F/VF 32.00
5 F 32 00

DONALD DUCK MERRY CHRISTMAS
53 F/VF 35.00

DOOM PATROL
87 VG/F 27.00
90 VG 20.00
91 VF- 55 00
94 VG 20 00
99 VG 20.00
110 NM- 45.00
118 NM 40 00
118 NM- 36.00

DOUBLE LIFE OF PRIVATE STRONG
2 VG/F 120.00

DO YOU BELIEVE IN NIGHTMARES
2 VG-, LTR, 1 PC TAPE 1/S FC 25.00
2 F 45.00

DYNAMIC
22 VG+ 120.00

DYNAMITE
22 VG+ 21.00

EAGLE
4 FA 35.00

EERIE
5 FA 35.00

EH
7 G/VG 20.00

80 PG. GIANT
1 G/VG 70.00
1 FA/G 28.00
1 FA 30.00
2 NM 320.00
15 VF/NM 135.00

EL BOMBO
1 VG/F NOC. 24.00

ELLERY QUEEN
FC1243 VG+ 22.00

ETTA KETT
11 VG+ 21.00

EVERTHING'S ARCHIE
1 VG+ 20.00

EXCITING COMICS
16 VG 85.00
48 FA/G 45.00

EXTRA
5 F 28.00

FAIRY TALE PARADE
2 VG 115.00

FALLING IN LOVE
1 G/VG 50.00
10 VG+ 24.00

FAMOUS CRIMES
51 VF 70.00

FAMOUS FUNNIES
26 G, SOME PANELS OUT 30.00
28 FA, PANEL OUT INSIDE BC 20.00
30 FA- 35.00
34 VG, SOME PANEL OUT INSIDE 30.00
40 G, 2 PGS, OUT 22.00
54 G/VG 50.00
55 VG+LARSON 180.00
58 VG+ 80.00
60 VG 1 PGOUT 25.00
99 F+ 38.00

FAMOUS GANG BOOK OF COMICS
1 FA 95.00

FANTASTIC FOUR
1 VG, CHIPS 2,000.00
1 VG+ 3,500 00
1 FA- 600.00
4 VF+ 3,000.00
4 VF- 1,600.00
5 VG+ 550.00
5 VF- 1,500.00
9 VF+ 800.00
9 VF, CHIPS, OHIO 225.00
13 VG 105.00
17 G/VG, AD PG OUT 22.00
21 VG+ 70.00
25 VG- 80.00
27 VG/F 55.00
28 F+ 95.00
32 VG/F 23.00
33 VG+ 28.00
34 F- 32.00
36 F- 32.00
37 F- 28.00
38 VF/NM 95.00
42 F+ 32 00
48 F/VF 390.00
48 VF- 560.00
49 VG+ 45.00
49 VG+ 70.00
50 G/VG 48.00
51 F 20.00
52 VF 70 00
53 VG/F 32 00
54 F 20.00
56 VF+ 50.00
57 VG+ 21.00
57 VG/F 24.00
57 VG/F 24.00
58 VF+ 50.00
58 F- 24.00
29 VF+ 60.00
59 VF+ 50.00
59 F- 24.00
59 VG/F 24.00
59 VF 50.00
60 VF- 42.00
66 F 39.00
66 VG- 24.00
66 VF- 55.00
67 VF- 65.00
67 VF 80.00
67 VF- 70.00
100 VG/F 25.00
AN#1 FA- 30.00
AN#5 VF 70.00
AN#5 F 27.00

FANTASY MASTER PIECES
1 F+ 20.00

FASTEST GUN ALIVE
FC741 VG+ 20.00

FAST FICTION
3 VG 70.00
3 VG- 65.00
3 VG - 75.00

FAT AND SLAT JOKE BOOK
NN VG/F 70.00

FAT MAN THE HUMAN FLYING SAUCER
3 F 20.00

FAWCETT FUNNY ANIMALS
4 VG+, LCF 40.00
8 VG- 22.00
11 VG/F 25.00
16 VG+ 22.00

FAWCETT MOVIE COMICS
8 G/VG CAN ED 32.00
14 F+ 130.00
14 F- 100.00

FEATURE FILMS
2 G/VG 75.00
3 VG+ 130.00
4 VG- 110.00

FEATURE PRESENTATION
5 VG+ 68.00

FELIX THE CAT
FC46 VG 85.00
FC162 VG+ 50 00
21 VG+ 45.00
22 VG+ 45.00
23 G/VG 25.00
24 VG/F 45.00
25 G/VG 24.00
40 VG/F 25.00
SUMMER FUN VG 75.00

FIGHT
8 P 20.00
42 F/VF 90.00
45 VG/F 60.00
62 G/VG 17.00

FIGHTING YANK
2 VG 160.00
2 VG-, 2 PC TAPE I/S FC 120.00
18 G/VG 70.00
18 F/VF,EXTRA STAPLES 220.00
18 G/VG 60.00
20 VF+ 450.00
26 VG, SLT C/T 120.00
27 VG/F 110.00

FLAME
1 FA 200.00

FLASH
3 G, BOUND VOLUME, HOLES, TRIMMED 420.00
5 G+, BOUND VOLUME, HOLES TRIMMED 350.00
105 VF, SMALL H20 STAIN BC 2,500.00
108 VG/F 160.00
114 VG- 55.00
117 F-, 1 1/2 IN, TR BC 70,00
118 VG- 40 00
119 VG 48 00
120 VF- 135.00
123 VG+ 280.00
126 VG+ 36 00
127 VG+ 36.00
129 VG+ 90.00
130 VG+ 36.00
132 VF 95.00
133 VG+ 30 00
133 F+ 65.00
135 VF- 75.00
136 VG 95.00
137 VG+ 120.00
137 G 47.00
138 F/VF, OHIO COPY 60.00
140F/VF 70.00
142 VF- 60.00
144 VG+ 27.00
145 F 33 00
147 VG 20 00
148 VF 75.00
149 F+ 38.00
149 VG/F 30.00
150 F- 27.00
151 F 40.00
154 F 22 00
162 VF- 40 00
164 VG/F 20 00
166 VG/F 20.00
168 VG/F 20.00
168 VG/F 20.00
176 VF+ 48.00
177 F+ 24.00
ANI VG/F 95 00

FLASH GORDON
FC512 VF+ 60 00

FLASH GORDON (KING)
3 VF+ 20.00
5 VF+ 20.00

FLINTSTONES
2 VF 55.00
3 VF/NM/, FILE 50.00
3 F 22 00
5 NM, FILE 55.00
6 NM-, FILE 55.00
9 NM-, FILE 42.00
10 NM, FILE 48.00
10 VF+, FILE COPY 40.00
13 NM, FILE 40.00
14 NM-, FILE 38.00
15 NM+, FILE 42.00
18 F/VF 22.00
21 NM, FILE 40.00
21 VF+, FILE COPY 30.00
23 NM+, FILE 38.00
23 F/VF 20.00
24 NM+, FILE 38.00
26 NM+, FILE 38.00
29 NM, FILE 35.00
32 NM-, FILE 28.00
33 VF- 20.00
35 NM-, FILE 30.00
37 NM+, FILE 35.00
38 NM, FILE 32.00
39 NM-, FILE 30.00
40 VF/NM, FILE 25.00
40 VF 22.00
41 NM+, FILE 32.00
43 NM+, FILE 32.00
44 NM+, FILE 32.00
45 NM+, FILE 32.00
46 NM+, FILE 32.00
47 NM-, FILE 25.00
51 NM-, FILE 25.00
52 VF/NM, FILE 22.00
54 NM-, FILE 25.00
55 NM, FILE 25.00
57 NM+, FILE 3200
58 NM+, FILE 32.00
58 VF+ 24.00

FLINTSTONES AT THE NEW YORK WORLD'S FAIR
1964 VF 35.00
1964 VF 35.00
1964 VF 35.00
1964 VF+ 40.00
1964 VF 35.00
1964 VF 35.00
1964 VF+ 40.00

FLINTSTONES BIGGER AND BOULDER
2 NM+ FILE 80.00

FLINTSONES WITH PEBBLES AND BAMM-BAMM
NN NM+, FILE 80.00

FLIPPTY AND FLOP
11 F/F 32.00
13 VF 45.00
24 VF+ 45.00
32 VF+ 45.00
44 F+ 22.00
46 F+ 22.00

FLYING A'S RANGER RYDER
12 G/VG 25.00

FOODINI
1 F 32.00
2 VF 40 00
4 VG/F 20.00

FORBIDDEN WORLDS
2 VG 90.00
6 G/VG 65.00
6 FA+ 32.00

FOREST FIRE
G/VG 25.00

FOUR COLOR (2ND)
61 F 75.00
74 G/VG 250.00
91 VG-, NOC 35.00
150 VF+, FILE COPY 70.00
171 NM, FILE 300.00
186 VG+ 42.00
197 F 40.00
382 VG 26.00
382 VG/F 36.00
537 VF+ 30.00
561 VF. FILE, T/E 30.00
588 VG 20.00
624 VG 20.00
631 VG/F 40.00
647 NM+ 50.00
672 VG/F 21.00
716 VG 20.00
723 VG+ 27.00
727 VG+ 20 00
738 VG 20.00
752 NM+ FILE COPY 90.00
756 NM+, FILE 40.00
757 F- 28.00
781 VG+ 25.00
786 VF 38.00
811 NM, FILE 90.00
820 VG+ 25.00
824 NM, FILE 100.00
836 VG 20.00
836 F- 24.00
843 VG+ 25.00
848 F+ 20.00
854 VG 26.00
911 F+ 35.00
194 F 30 00
919 VG/F 25,00
919 VG/F 25.00
934 VG+ 28.00
966 VG 20.00
972 VF 55.00
992 F- 36 00
1012 VG/F 22.00
1043 VG+ 50.00
1947 VG 20 00
1049 NM 60 00
1075 VG/F 25 00
1087 VG+ 22.00
1087 VG+ 24.00
1109 VG/F 55.00
1109 G/VG 27.00
1117 VG/F 20 00
1120 F-, PEN MARKS FC 20.00
1124 VG+SS 22.00
1129 VG+ 28.00
1129 NM, FILE 100.00
1144 VG+ 30.00
1145 VG 24.00
1146 VG/F 22.00
1165 VG+ 28.00
1178 F- 22.00
1188 F/VF 45.00
1199 VF/NM, FILE 60.00
1208 VF- 110.00
1220 VG/F 25.00
1220 F/VF 35.00
1225 F+ 38.00
1227 VG+ 25.00
1229 VG 22.00
1245 VG+ 40.00
1249 F/VF 70.00
1255 VG/F 21.00
1260 F+ 42.00
1313 F 25.00
1313 NM-, FILE 70.00
1328 VF 40.00
1354 F+ 35.00

FOUR FAVORITE
13 G+, CL 30.00

FOUR MOST
4 G+ 40.00
V3#3 VF 55.00
V3#3 VG+ 27.00
V3#4 VG+ 27.00
V3#4 VF- 45.00
V4#2 F+ 25.00
V4#2 VG/F 25.00
V4#4 VF+ 55.00
39 VG+CAN ED 19.00

FOX AND THE CROW
4 F- 75.00
6 VG- 36.00
7 VG 36.00
8 VG+, 1/2 IN TR FC, NOC 35.00
10 G+ 24.00
54 VF 45.00

FOXY GRAMPA PLAYS SANTA CLAUS
1908 VF 400.00

FRANKENSTEIN
3 VG/F, SM CHIP BC 100.00
5 G-G 36.00
9 VG- 50.00
13 VG+ 60.00

FRITZI RITZ
59 NM, FILE 25.00

FRONTIER FIGHTERS
3 FA [illegible]5.00
8 FA+ 32.00

FRONTIER WESTERN
6 VG 22.00

FUNNIES
57 G- 90.00
63 F/VF, MISCUT 170.00
63 FA/G 40.00

FUNNY FOLK
1 VG+ 110.00
52 VF, 1/2 IN TR FC 24.00

FUNNY FROLICS
1 VG+ 110.00

FUNNY PAGES
V3#8 VG+ 300.00
V3#8 VG+ 300.00

FUNNY PICTURE STORIES
V3#3 VG+, BOUND VOLUME, HOLES, TRIMMED 70 00

FUNNY STUFF
10 VG 35.00
12 VG- 24.00
21 VG 20.00
62 F/VF 35.00
77 F 25.00

FUNNY 3-D
1 VG+ 25.00
1 NM- 90.00

FUN TIME
3 VG/F 27.00

GABBY HAYES
8 F 30.00
11 VG/F 28 00
12 F/VF 28.00
15 F 30 00
19 VG 20.00
20 VG/F 27.00
24 F 20.00

GANG BUSTERS
12 VG/F, CAN ED 27.00
13 G/VG 1 PC TAPE SP 22.00
29 VF 65 00
37 VG+ 24.00
38. F/VF, 2/2 IN TR FC 30.00
59. F- 20.00

GANG BUSTERS (DELL)
FC24 NM+, FILE COPY 390.00

GANGSTERS AND GUNL MOLLS
1 G- 40.00

GARRISON'S GORILLLAS
2 VF+ 20.00

GENE AUTRY
1 V NOC, 100.00
2 VG+ 55 00
6 F 40 00
8 VG+ 32 00
12 VG 22 00
15 F/VF 60.00
16 VG+ 28.00
24 F- 27.00
28 VG/F 27 00
29 VG/F 27.00
30 F- 25.00
33 F 28.00
36 VG+ 22.00

GEORGE PAL'S PUPPETOONS
1 F-, 1PC TAPE 1 PG 90.00
7 VG/F 32.00
13 VG+ 24.00
14 VG/F 27.00
17 VG 20.00
18 F- 27.00

GERALD MCBOING BOING
3 VF- 30.00

GHOST
11 G/VG 45.00
5 NM- 70.00
6 NM 20.00

GIANT SIZE SUPERHEROES
1 F/VF 25.00

G.I. COMBAT
5 VG 40.00
26 VG 20.00
30 VG/F 27.00
35 VG/F 27.00
37 VG 20.00
39 VG+ 25.00
60 G+ 22.00
61 F/VF 50.00
62 VF/NM,T/E 65.00
62 VF/NM 150.00
71 F/VF 45.00
74 VF 65.00
97 VF- 35.00
110 VF+ 52.00
113 VF/NM 50.00
116 VF/NM 50.00
118 VF+ 45.00
123 VF- 35.00
124VF 35.00
127 VF+ 30.00
132 VF+ 40.00
133 NM- 45.00
134 NM- 35.00

G.I. JOE
V2#18 F/VF 60.00

GIRL FROM UNCLE
1 VF/NM 45.00
2 F/VF 28.00
5 F+ 25.00
5 F 20.00

GIRLS' ROMANCES
17 VG- 21.00

GOLDEN ARROW
2 VG+ 1 PC TAPE SPINE 70.00
3 VF 160.00
5 VG-, NOC 45.00
6 G/VG 38.00

GOMER PYLE
3 VF- 28.00

GOODBYE MR CHIPS
NN VF 20.00

GOOFY ADVENTURES
FC802 VG+ 21.00
FC802 VG+ 21.00
FC847 F 24.00

GORGO
15 VF- 30.00

GRANDMA DUCK'S FARM FRIENDS
FC1073 G/VG 21.00
FC1161 G/VG 21.00

GRAND SLAM ACES (CANADIAN)
48 VG+ 75.00

GREAT ACTION
9 NM- 55.00
9 NM 80.00

GREEN HORNET
23 FA- 50.00
24 FA 35.00
25 G 50.00
26 FA- 40.00
27 VG 95.00
27 G+, PC OUT BC 75.00
30 VG+, LCF 100.00
31 G/VG 70.00
32 F 120.00
36 VG+ 85.00
36 VG/F 120.00
38 G 40 00
43 VG 65.00

GREEN HORNET (G.K.)
1 VF+ 170.00
1 VF/NM 190.00
3 VG+ 45.00

GREEN LAMA
4 VG 105.00
7 VG/F, CHIP OUT FC 70.00
7 VG/F 100.00
8 VG+ 130.00

GREEN LANTERN (OLD)
31 VG+, COVERLESS, SOME TAPE, SP WRAP 25.00

GREEN LANTERN
1 G/VG. 450.00
1 F/VF 1300 00
1 G/VG 300.00
2 VG- 150.00
2 G/VG 125.00
3 VG- 80.00
3 VG 100.00
4 VF+, CHIPS BC 240.00
4 G- 36.00
5 VF+ 360.00
5 G+ 50.00
12 VG+ 55.00
13 VF+ 200.00
14 VG/F 45.00
14 F, CL 25.00
15 VG- 30.00
16 VF+, OHIO COPY 160.00
16 VG- 35.00
17 F 52.00
18 F- 48.00
19 VG+ 40.00
20 F+ 75.00
21 F+ 60.00
21 VF- 100.00
21 VG+ 42.00
22 VF+, CHIP OUT BC 100.00
22 VF 110.00
22 VG/F 32.00
23 F- 48.00
24 VG+ 36.00
24 VG+ 42.00
24 VG+ 42.00
25 VF 110.00
26 F 52.00
27 VF+ 130.00
28 VG 26.00
28 F 52.00
29 F- 42.00
29 NM- 160.00
29 F- 48.00
29 VG+ 42.00
30 F 52.00
30 VG+ 42.00
31 VF+ 110.00
32 VG/F 26.00
34 VG 27.00
25 VF 90.00
35 VG 28.00
36 F 42.00
37 F+ 50.00
37 VG/F 40.00
37 VG/F 40.00
38 VG+ 36.00
38 VG 20.00
38 VG+ 35.00
39 VF+ 110.00
40 VG+ 130.00
40 F 190.00
40 VF/NM 520.00
41 VF- 45.00
43 F+ 24.00
43 VG/F 25.00
45 VF/NM, OHIO COPY 130.00
45 F 50.00
45 VG 34.00
47 F+ 32.00
48 NM- 80.00
49 VG/F 25.00
50 F 28.00
50 VG+ 22.00
51 VG/F 20.00
51 NM- 65.00
52 VG/F 28.00
53 VG/F 20.00
53 F 28.00
55 VG/F 20.00
59 VG/F 75.00
59 VF/NM 220.00
60 VG+ 13.00
61 NM- 70.00
61 F 22.00
62 VF 32.00
64 VF 32 00
65 F/VF 22.00
66 F/VF 20.00
67 VF 32.00
68 NM- 42.00
69 VF 30.00
69 F/VF 20.00
76 VG- 35.00
77 VF+ 55.00
80 NM, SM TR BC, SOME PGS 32.00

GREEN MASK
2 G/VG, BOUND VOLUME, HOLES, TRIMMED 110.00
5 G/VG, BOUND VOLUME HOLLES, TRIMMED 50.00
10 VG 50.00

GUN FIGHTER
5 G+ 50.00
6 FA- 25.00

GUNHAWK
12 VG+ 30.00
15 F/VF, CAN ED. 30.00

GUNSMOKE
3 F 50.00
9 VG+ 20 00
10 VG+ 20.00
13 F+ 21.00
27 F/VF 27 00

GUNSMOKE WESTERN
39 VF-, CIRCLE 8 35.00
40 VG/F, CIRCLE 8 22.00

GUNS OF FACT AND FICTION
13 G+ 32.00

GYRO GEARLOOSE
FC1047 F/VF 80.00
FC1095 F 33.00
FC1184 F/VF 45.00
FC1267 VF+ 75.00

HAND OF FATE
8 VG 50.00
8 VG- 42.00
16 F+ 45.00
20 VG-, SS 20 00

HANNA-BARBERA SUPER TV HEROES
1 VG. 26.00
1 F 40.00
2 VF 75 00
5 F+ 42 00

HAPPY HOULIHANS
1 VG+, NOC 90.00
1 FA. 28.00
1 VG. 70.00

HATARI!
NN VF 55.00

HAUNT OF FEAR
2 G 95.00
4 FA+ 50.00
10 VG- 70.00

HAVE GUN WILL TRAVEL
FC983 VG+ 22.00
FC1044 VG/F 27.00
8 VG/F 20.00
10 F 21.00

HAWK
12 VG+ 22.00

HAWK AND THE DOVE
4 VF- 28.00

HAWKMAN
1 G+ 80.00
1 F- 180.00
2 VG- 35.00
2 VG 52.00
3 F+ 40.00
3 F/VF 70.00
3 VG 32.00
4 F/VF 50.00
4 G/VG 28.00
4 VG/F 50.00
5 VG 26.00
6 VG+ 36.00
7 F 40.00
9 VG+ 27.00
10 VG- 20.00
11 VG- 20.00
12 VG/F 22.00
12 F- 22 00
13 VF/NM 65.00
13 F+ 30.00
13 VG+ 20.00
15 F 24.00
15 VG/F 22.00
16 VF/NM 55.00
16 F 20.00
18 F 20.00
19 VF 42.00
20 VF/NM 55.00
20 F 20.00
20 F 20.00
21 VF/NM 55.00
21 F 20.00
22 VF+ 50.00
22 F 20.00
22 F 20.00
23 NM- 60.00
23 VF- 30.00
23 F 20.00
24 NM- 60.00
24 F 20.00
24 F+ 25.00
24 VF- 32.00
25 F 20.00
26 VF+ 50.00
26 VF 42.00

HEADLINE
16 G/VG 27.00

HEART THROBS
49 VG 20.00
57 VG/F 20.00

HELLO PAL
3 VG 100.00

HEROIC
15 VG/F 70.00
17 F+ 65.00
39 VG/F, SALIDA 20.00
59 VF- 20 00

HIT
1 G+, BOUND VOLUME, HOLES, TRIMMED 470 00
28 FA- 22.00
29 VF- 250.00

HOLYOKE
7 VG- 20.00

HOOT GIBSON
6 VG/F 60.00

HOPALONG CASSIDY
15 F 40.00
17 VG/F 38.00
19 VF+ 110.00
23 F/VF 50.00
24 VF- 70.00
28 VG 20.00

HOT WHEELS
6 VF- 28.00
6 VF 35.00

HOUSE OF MYSTERY
1 VF 1500.00
7 FA 28 00
7 G/VG 55 00
8 G/VG 55.00
9 FA+ 25.00
10 VG- 48.00
10 VG 75.00
21 VG+ 30.00
25 VG+ 60.00
35 VG/F 38 00
42 VG 30.00
82 VG+ 21.00
84 VG 24.00
100 VF 40.00
108 VF+ 60.00
117 VF+ 50.00
130 VF- 36.00
132 VF- 28 00
143 VG-, SS 40.00
145 VG/F 32.00
145 VG 24.00
146 F+ 50.00
148 VF 58.00
148 VG/F 32.00
149 VG- LCF 20.00
149 F+ 50 00
152 F/VF 27.00
152 VG/F 32.00
153 F- 22.00
155 VG+ 30 00
157 NM- 40.00
157 F+ 50 00
160 VG+ 40 00
160 VG/F 28 00
165 F+ 32.00
166 F 26.00
167 VF+ 24 00
168 VG+ 21.00
169 F/VF 20 00
171 F/VF 40.00
172 VG+ 21 00
173 VG/F 24.00

HOUSE OF SECRETS
11 G+ 25.00
21 VG+ 27.00
22 VG 22 00
24 VG- 20.00
46 F 28.00
56 NM- 90.00
61 VF 135.00
62 VG- 21 00
65 VF+ 85.00
66 VG 24.00
67 VF+ 85.00
67 VG/F 26.00
68 VG/F 20.00
69 F 22.00
71 VG/F 20.00
71 VF+ 55.00
74 F- 20.00
79 VF/NM 60.00
92 VF 400.00
92 VG 130.00
92 VF 375.00

HOUSE OF TERROR
3D#1 F, NG, 1 IN TR 1ST PG 40.00
3D#1 VF-, PC OUT 1ST PG 110.00

HOW BOYS AND GIRLS HELP WIN THE WAR
1 VG 45.00

HOW IT BEGAN
SS#15 VG 60.00

HOWDY DOODY
1 FA CFO 45.00
20 VG+ 22.00

HOW TO DRAW FOR THE COMICS
NN F 75.00
NN VG 45.00

HUCKLEBERRY HOUND
FC1141 VG/F 20.00
6 VF/NM 28 00

HUCKLEBERRY HOUND SUMMER FUN
31 VF- 90.00

HUEY, DEWEY AND LOUIE BACK TO SCHOOL
35 F+ 40 00
35 VG/F 30.00
49 NM 170.00
49 F/VF 40.00

HULK
1 FA- 600.00
2 FA/P 90 00
2 FA+ 150.00
2 FA- 110.00
3 G+ 170 00
4 VG 240 00
5 FA- 70.00
6 FA+ 150.00
6 F 540 00
6 FA- 110.00
102 VF 140.00
103 F/VF 38.00
105 F- 20.00
106 F 22.00
107 F+ 27.00
108 F/VF 30.00
182 VG/F 22.00
AN#1 VG+ 24.00
AN#1 VG 20.00
AN#1 VG/F 25.00
AN#3 NM- 20.00

HUMAN TOUCH
2 VG, BOUND VOLUME, HOLES, TRIMMED 2700.00
3 VG-, LTR 500.00
9 VG/F, LTR 600.00
32 G+ 150.00
34 G/VG 170.00

HUMBUG
2 VF- 50.00
5 VF 42.00
9 VF+ 50.00

IDEAL
2 G 20.00
4 FA/G 23.00

I LOVE LUCY
FC559 VG- 45.00
5 VG+ 40.00
10 F- 32 00
21 VG/F 30.00

INCREDIBLE SCIENCE FICTION
30 VG/F 80 00
31 G 30.00
31 VG 70.00
33 G/VG 45.00
33 G+ 40.00

INDIANS
1 VF-, CHIP OUT FC 80.00
1 VG- 36.00

INFERIOR FIVE
4 NM- 20.00

INTERNATIONAL COMICS
1 G+ 65.00
2 FA+ 30 00
3 G/VG 45.00
5 VG 60.00

INVADERS
1 F/VF 28.00
2 F 26.00
2 VF- 20.00
3 F/VF 35 00
3 VF 24.00
4 F/VF 35.00
4 VF/NM 28.00

IRONMAN
1 F- 130.00
1 VG+ 120.00
2 F 48 00
2 VG/F 42 00
2 VF+ 110.00
3 VG- 20.00
3 VF+ 70 00
4 F 24.00
5 F- 22.00
5 F- 25.00
6 NM 40 00
9 VF- 30 00
10 VF- 30.00
55 VG 22.00

IRONMAN AND SUB-MARINER
1 F 65.00
1 F 70 00
1 F/VF 95.00
1 VF- 110.00

I SPY
1 F- 80.00
2 F 50.00
2 F+ 36.00
3 VG 20.00
4 VG+ 25.00
4 VG+ 26.00
4 VG+ 40.00
4 VG+ 40.00
5 F 30.00
6 VG+ 40.00
6 VG+ 25.00

IT REALLY HAPPENED
2 G/VG 22.00
3 VG+ 32.00

JACE PEARSON OF THE TEXAS RANGERS
12 F/VF 20.00

JACKIE GLEASON (DC)
10 G- 40.00

JACKIE GLEASON (ST. JOHN)
2 VG 85.00

JACKIE ROBINSON
3 VG 85.00

JACKPOT
1 FA/G, BOUND VOLUME, HOLES, TRIMMED 220.00

JANN OF THE JUNGLE
12 VG- 22.00

JEST COMICS
10 VG+ 70.00

JET
1 VG-, CAN ED 40.00
6 VF+ 200.00

JET POWER
3 G/VG, CAN. ED. 30.00

JETSONS
3 VG+ 20.00
8 NM- FILE 90.00
9 NM+ FILE 120.00
9 VF/NM 65 00
10 NM+ FILE 120.00
10 VF/NM 55 00
11 VF+ 45 00
13 VF/NM 36 00
16 VF+ 42.00
20 VG+ 20.00
22 F/VF 20.00
23 VF/NM 28.00
24 VF/NM 28.00
25 VF/NM 32.00
26 F 20.00
34 VF/NM 27.00

JETSONS (CDC)
1 F+ 30.00
4 NM+ 20.00

JINGLE JANGLE
25 VF 45.00

JOAN OF ARC
A1#21 VG- 30.00

JOE PALOOKA
1 VG/F PC OUT FC 100.00
1 FA 30.00
11 F- 22.00
15 F+ 36.00
16 VF/NM OHIO 45.00
19 NM OHIO 55.00
25 F+ 25.00
26 F 20.00
27 F 20.00
46 VF+, FILE 25.00
48 VF+, FILE 25.00
71 VF+, FILE 22.00
NN VF+, 2X1 IN SPS 75.00

JOHN CARTER OF MARS
FC375 VG 40.00

JOHNNY MACK BROWN
FC269 NM- 110 00

JOHN WAYNE
1 F/VF, STAIN BC, LOOSE BTM STAPLE 500.00
7 VG CAN ED 70.00
15 F-, CAN ED 60.00
16 FA- 30.00

JO-JO
7-9/47 VG+ 175.00
14 VG-, CHUNK OUT BC, LAST PG 40.00
21 VG- 80 00
29 VG/F 120.00

JOURNEY INTO FEAR
4 F+ 85.00

JOURNEY INTO MYSTERY
7 G 45.00
19 FA 30.00
60 VG- 32.00
83 F+ 1500.00
85 G/VG 95.00
86 F- 110.00
87 G- 30.00
93 G/VG 32.00
96 VG/F 45.00
98 VG/F 42.00
102 VF+ 75.00
106 VG+ 22.00
107 F- 25.00
108 VG+ 28.00
110 VF- 50.00
113 VG/F 26.00
113 VF 55.00
115 VG 24.00
116 VF/NM 70.00
116 VG+ 22.00
116 VG 22.00
116 VG/F 21.00
117 VF 50.00
117 VF- 50.00
117 VG+ 22.00
119 VF+ 57.00
119 VF- 45.00
119 VF 50.00
120 F- 22.00
121 VG/F 25.00
121 F+ 32.00
122 VG+ 20.00
123 VF 50.00
124 F+ 35.00
124 VF 50.00
125 F+ 35.00
125 VG/F 25.00
125 VG/F 22.00
125 F/VF 35.00

JOURNEY INTO UNKNOWN WORLDS
4 G+ 55.00
4 G+ 50.00
5 FA- 30.00
5 FA/P 25.00
8 FA- 25.00
8 VG/F 110.00
9 G/VG 70.00
9 FA+ 38.00
10 FA 32.00
16 G/VG 36.00
16 FA/G 22.00
19 G/VG 42.00
19 VG 45.00
30 G+ 27.00
33 VF- 80.00
33 G+ 27.00
38 VG/F 29.00
53 VG- 23.00

JUDY CANOVA
24 G+ 22.00

JUMBO
4 G/VG 1200.00
19 FA- 40 00
21 FA+ 45.00
32 FA/G 45.00
36 FA 38.00
37 VG 95.00
38 FA- 32.00
43 G+ 55.00
44 G+ 55.00
47 FA- 22 00
48 VG+ 80.00
54 VG+ 70 00
54 G/VG 55 00
56 VG- 60.00
60 FA+ 32.00
62 G+ 32.00
62 VG/F 55 00
65 F+ 85 00
77 VG+ 55.00
80 G/VG 30.00
87 G 20 00
90 VG+, CHUNK OUT BC 25.00
108 VG- 35.00
110 F/VF 75.00
113 F 40.00
115 VG-, NOC 27.00
120 G/VG 22.00
122 VG+ 40.00
123 VG+ 40.00
130 VG/F 40 00
130 VG 32 00
131 VF- 70.00
131 VG- 28.00
132 F/VF 60.00
136 G+ 24.00
137 VG 26.00
140 G/VG 20.00
147 VG/F 40.00
158 VG+, SS 30.00

JUNGLE
10 FA+ 150.00
22 VG+ 110.00
28 VG- 65.00
39 VG 55.00
82 G+ 22.00
95 VG-. LCF. 32.00
113 G+ 22 00
160 VF, LT STAIN BC 90.00

JUNGLE GIRL
1 G/VG 125.00

JUSTICE LEAGUE OF AMERICA
1 VF/NM 3200.00
1 VG- 550.00
2 F/VF TRIMMED 240.00
2 FA 55.00
2 VF+, OHIO COPY 800 00
3 G/VG 85.00
3 VG 140.00
4 G/VG 75.00
5 VG/F 110.00
6 VG 65 00
7 VG+ 90.00
8 VG/F 90.00
9 VG/F 130.00
9 G/VG 75.00
10 VG+ 80.00
10 VG/F 100.00
10 VG- 65.00
11 F/VF 100 00
12 VG+ 55 00
13 VG/F 65.00
13 VG 48.00
13 G/VG 36 00
14 G/VG 36.00
14 G/VG 36 00
14 VG 40.00
14 VF 155.00
14 VG- 45 00
15 G+ 30.00
15 VG+ 60.00
15 F 65 00
15 VF 160 00
15 VF 160.00
15 F 75.00
16 VF- 100 00
17 VG/F 55 00
18 F 60.00
18 G/VG 32.00
18 VG 42.00
19 F- 55.00
19 F+ 85 00
20 F 62.00
20 VG- 50.00
22 F+, OHIO COPY 135.00
22 VG 80.00
23 VF 75.00
23 VG+ 28.00
23 VG/F 30.00
23 VG- 21.00
24 F- 30.00
24 VG+ 28.00
25 F+ 42.00
25 VG+ 28.00
27 VF- 55.00
28 VG- 21.00
28 VG/F 21.00
29 F- 40.00
29 F- 40.00
31 VG/F 27.00
31 VG 20.00
32 F/VF 32.00
32 F+ 28.00
34 F 22.00
35 F+ 32.00
37 F- 25.00
38 F+ 38.00
38 VF- 50.00
40 VG+ 20 00
41 VF 50.00
41 VF 50.00
41 F 24.00
46 VG+ 27 00
55 F+ 28.00
58 VF- 27.00
60 VF 30.00
64 VF 24.00
66 VF- 20 00
67 VF- 22 00

JUSTICE TRAPS THE GUILTY
3 G/VG, CAN ED 22.00

KAANGA
3 VG- 32.00
6 F-, NOC 25.00

KATY KEENE
4 F- 90.00
8 VG- 60.00
8 VG 65.00
19 F+ 80.00
31 VG+ 50.00
AN#1 VG 90.00
AN#3 VG/F 65 00
AN#6 F 65 00
3D#1 F 115 00

KATY KEENE PIN-UP PARADE
8 F 45.00
14 G/VG 27.00

KENT BLACK SECRET SERVICE
7 F- PC OUT BC 25.00

KID COLT OUTLAW
13 F/VF, CAN ED 35.00

KID KOMICS
5 VG/F 260.00

KID SLADE GUNFIGHTER
5 VG/F 25.00

KILROYS
2 NM-, 2 CHIPS FC, OHIO 50.00

KING
2 F+ 1200.00
4 VF 1000.00
21 VG-, 2 INSPS 100.00
28 VG+ 100.00
30 VG/F, 2 IN+1 IN SPS 2X1 IN TR BC 90.00
32 VG 85.00
33 FA/G 38.00
36 G/VG 60.00
38 G- 38.00
40 VG/F, 1 INSPS 90.00
41 VG, 2 IN SPS NOC 55.00
43 VG 70 00
43 F-, 1/2 IN SPS 85 00
65 G+ 20 00

KING COLT
FC651 VF 28.00

KING LEONARDO
3 F- 25.00

KING SOLOMON'S MINES
NN VG 50.00

KIT CARSON
NN VG+ 25.00

HARLEY YEE

P.O. Box 51758, Livonia, MI 48151-5758

1-800-731-1029 • 1-313-421-7921 • 1-313-421-7928 Fax

MasterCard VISA DISCOVER NOVUS AMERICAN EXPRESS Cards

CBG Customer Service Award - 1997

Postage instructions see page 1

KO KOMICS
1 VF 340.00
KONGA
5 VF 45.00
5 VF 60.00
6 VG/F 22.00
14 VG+ 20.00
15 F 20.00
KONGA'S REVENGE
2 F+ 20.00
2 F+ 22.00
3 VF 23.00
3 F/VF 25.00
KORAK
17 VF/NM 20.00
KRAZY LIFE
1 NM- 75.00
LAND OF THE GIANTS
1 VF 38.00
4 VF/NM 28.00
LAND OF THE LOST
8 VG+ 30.00
LASH LARUE
9 VG 45.00
48 VG- 21.00
LATEST COMICS
2 VF+ 55.00
2 VF- 45.00
2 F+ 38.00
LAUGH
20 FA 35.00
25 VG/F 70.00
LAWMAN
FC970 VG- 24.00
FC970 VG 20.00
10 F/VF 21.00
LEADING COMICS
7 FA+ 60.00
8 NM, RUST MARK BC 700.00
39 VG+ 21.00
41 VG+ 21.00
57 F 23.00
70 F+, SM CHIP OUT, FC 22.00
LEE HUNTER INDIAN FIGHTER
FC904 FA- 30.00
LEGENDS OF DANIEL BOONE
2 VG 60.00
3 FA 28.00
LENNON SISTERS
FC951 NM 150.00
FC1014 VG 30.00
LIBERTY COMICS
10 VF 100.00
11 F+ 45.00
LIBERTY SCOUTS
2 G+, BOUND VOLUME, HOLES, TRIMMED 105.00
LIFE WITH ARCHIE
2 VG- 32.00
12 VF 22.00
LIL ABNER
SS#4 FA/P 30.00
61 FA/G 27.00
64 F 50.00
65 VG 26.00
65 VG- 32.00
66 VG+ 32.00
67 VG+ 35.00
70 VF+ 60.00
72 VG/F 32.00
80 F+ 30.00
90 VG/F 24.00
95 VG- 21.00
96 VG/F 24.00
LITTLE DOT
2 VG+, NOC 70.00
LITTLE EVA
3D#1 VG+ 35.00
3D#1 F+ 55.00
3D#2 VG 28.00
3D#2 VG 28.00
LITTLE LOTTA
8 F/VF 28.00
LITTLE KING
FC494 F 30.00
LONE RANGER
FC136 F+ 90.00
9 VG+ 46.00
13 VG 24.00
49 VF 45.00
51 VF+ 55.00
51 F/VF 27.00
66 F/VF 27.00
82 F/VF 22.00
93 VF- 24.00
95 F/VF 24.00
103 F/VF 24.00
107 F/VF 24.00
110 F/VF 24.00
122 VG+ 70.00
123 VG+ 20.00
LONE RANGER MOVIE STORY
NN G/VG 50.00
LONE RANGER WESTERN TREASURY
1 VG+ 45.00

LONG BOW
1 VG/F 32.00
LOONEY TUNES
16 G+ 50.00
17 FA/G 36.00
18 VF- 230.00
26 G/VG 45.00
29 VG-, LCF 55.00
29 VG+ 70.00
33 VG, LCF 32.00
35 F/VF 75.00
36 VG+ 45.00
37 VG- 32.00
39 VG 36.00
42 VG 30.00
45 VG 30.00
49 VG+ 36.00
50 VG 30.00
51 VG 20.00
53 VG+ 25.00
57 VG/F 27.00
62 F- 20.00
65 F 21.00
66 F- 20.00
67 VG/F 20.00
69 VG/F 20.00
72 F+ 30.00
74 F+ 30.00
75 VG/F 20.00
75 NM+, FILE COPY 95.00
76 F+ 30.00
78 VF 55.00
80 VG/F 20.00
81 VF 38.00
LUCKY "7"
1 F+ 100.00
MAD
11 VG- 100.00
14 G 42.00
16 NM 350.00
16 G/VG 55.00
25 F/VF 190.00
44 VF+ 60.00
46 VF+ 55.00
47 VF- 40.00
48 VF 50.00
52 NM 70.00
58 VF+ 55.00
MAGIC COMICS
14 G/VG 1 PC TAPE 1/S FC 50.00
50 VG+ 28.00
MAGNUS ROBOT FIGHTER
2 VG/F 45.00
5 F 30.00
6 VG+ 25.00
6 VG+ 25.00
7 VG+ 25.00
7 VG/F 27.00
8 F 30.00
8 VG+ 25.00
9 VG 20.00
10 F/VF 42.00
12 F/VF 32.00
17 VG+ 21.00
18 VG/F 20.00
20 VF 35.00
22 VF/NM 32.00
22 VF 22.00
23 VF- 20.00
24 VF 22.00
24 VF 24.00
25 NM 35.00
26 VF- 20.00
26 VF- 20.00
26 VF- 20.00
MAMMY YOKUM AND THE GREAT DOGPATCH MYSTERY
VG+ 40.00
MAN FROM UNCLE
2 VG+ 22.00
14 F+ 20.00
16 F+ 20.00
18 VF- 28.00
20 VF 20.00
20 VF- 24.00
MARCH OF COMICS
21 VF 70.00
27 VG+ 140.00
35 VG+ 75.00
37 VF- 100.00
37 VG/F SS 50.00
38 VG/F 25.00
39 VG 40.00
39 VG/F 70.00
43 F 25.00
46 F 35.00
52 F/VF 70.00
54 VG-, PC OUT BC 35.00
55 VF 45.00
57 VF- 40.00
59 F+ 45.00
60 VG/F 100.00
61 F+ 35.00
66 F/VF 60.00
66 VF 80.00
67 VF- 38.00
68 F+ 80.00
70 VF 40.00
70 NM+, FILE COPY 60.00
70 NM+, FILE COPY 60.00

73 VG- 28.00
74 VF- 150.00
104 F- 30.00
205 F/VF 30.00
243 VF/NM 70.00
244 VF+ 35.00
328 VG+ 35.00
330 VG+ 30.00
MARGE'S LITTLE LULU
FC115 G 36.00
3 F/VF 160.00
40 VG 22.00
50 VG/F 27.00
58 VG/F 27.00
59 F 24.00
60 VG 20.00
60 VG/F 27.00
SUMMER CAMP
1 F+ 25.00
1 F+ 28.00
MARGE'S LITTLE LULU AND WITCH HAZEL TRICK 'N' TREAT
1 NM 60.00
50 NM 220.00
50 VG+ 28.00
MARGE'S LITTLE LULU TUBBY
AN2 VG 55.00
MARGE'S LITTLE LULU ON VACATION
1 VG 45.00
MARGE'S LULU AND TUBBY IN ALASKA
1 VG 22.00
MARGE'S LULU AND TUBBY JAPAN
NN NM 75.00
MARGE'S TUBBY
FC381 VG 38.00
MARGE'S TUBBY & HIS CLUBHOUSE
1 VG+ 30.00
MARVEL BOY
40 G/VG, CAN ED 50.00
MARVEL COLLECTORS ITEM CLASSIC
2 VF- 24.00
MARVEL FAMILY
2 VG+ 150.00
MARVEL FEATURE
1 VG+ 28.00
MARVEL MYSTERY
20 F+ 1000.00
67 VF 800.00
67 VG+ 350.00
68 VG/F 350.00
68 VF+ 1100.00
68 F+ 450.00
74 F- 360.00
76 F+ 450.00
82 F/VF 900.00
MARVEL SPOTLIGHT
5 NM- 100.00
7 F/VF 30.00
MARVEL SUPER HEROES
1 VF 60.00
12 F+ 60.00
13 F/VF 65.00
12 VF+ 95.00
13 F 22.00
14 VG- 27.00
14 F 45.00
MARVEL TALES
97 VG 120.00
97 VG- 100.00
98 VG+ 105.00
98 FA+ 42.00
101 G/VG, PC OUT BC 70.00
103 VG 85.00
105 G- 45.00
109 FA 22.00
109 VG- 60.00
113 FA+ 24.00
115 G+ 42.00
120 FA+ 27.00
120 VG 62.00
121 VG+ 60.00
122 VG+ 55.00
124 VG 45.00
126 VG 36.00
127 VG 38.00
139 VG+ 38.00
140 VG- 24.00
MARVEL TALES (MARVEL)
1 VG 65.00
2 VF/NM 75.00
MARVIN MOUSE
1 F/VF, WINDY CITY 55.00
MARY MARVEL
2 VG/F 170.00
MARY POPPINS
NN NM+ FILE 55.00

MASTER
1 NM DENVER 13500.00
14 G+, BOUND VOLUME, HOLES, TRIMMED 85.00
14 FA- 60.00
29 FA, 2 CFO 30.00
66 VF+ 100.00
66 VG- 28.00
67 VG-, TRIMMED 20.00
MAVERICK
FC962 VG- 20.00
9 F/VF 45.00
15 VG/F 22.00
17 VG+ 20.00
M.D.
3 F- 30.00
4 F- 22.00
MEDAL OF HONOR
1 F, PEN MARKS FC 24.00
MEET CORLISS ARCHER
2 VG 80.00
METAL MEN
1 G/VG 85.00
1 VF/NM 500.00
2 VG 35.00
3 VF+ 110.00
5 VF 90.00
6 F 26.00
9 F 26.00
11 F+ 27.00
12 NM- 60.00
17 NM- 65.00
18 VF- 38.00
20 VG/F 20.00
22 VF+ 45.00
23 VF/NM 48.00
25 VF/NM 48.00
26 VF+ 45.00
27 F+ 29.00
28 VF/NM 48.00
32 VF 20.00
38 VG- 27.00
METAMORPHO
1 VG- 20.00
6 VF- 32.00
MICKEY MOUSE
FC214 VG+ 36.00
FC231 VG 28.00
FC261 VG- 25.00
FC261 VG+ 36.00
FC279 VG 20.00
FC387 VF 50.00
FC411 NM 60.00
FC427 VF 40.00
MICKEY MOUSE CLUB PARADE
1 VF 170.00
1 G+ 35.00
MICKEY MOUSE MAGAZINE
V4#1 VG 130.00
V4#3 VG+, PUZZLE COMPLETED 120.00
V4#4 VG/F, SUB CREASE 130.00
V4#5 F/VF, SUB CREASE 190.00
V4#5 VG/F, PUZZLE COMPLETED 150.00
V4#7 VG 125.00
V4#8 G/VG 100.00
V4#12 VG+ 140.00
V5#5 G/VG, LARSON COPY 130.00
V5#8 F-, FILE COPY, STAPLE HOLES FC 140.00
V5#10 FA/P 30.00
MICKEY MOUSE MARCH OF COMICS
27 F- 150.00
MIGHTY MOUSE
16 F 28.00
45 VG 34.00
3D#1 G- NO GLASSES 22.00
3D#1 VG/F 60.00
3D#1 F/VF 130.00
3D#1 G/VG N.G. (FRENCH) 30.00
3D#2 VG+ 50.00
3D#2 VG NO GLASSES 25.00
3D#3 VG- 20.00
MIGHTY MOUSE ADVENTURES
1 VG+ 65.00
1 G 27.00
2 G/VG 70.00
2 VG- NOC 75.00
5 VG/F 80.00
MIGHTY MOUSE (DELL)
161 VF/NM 25.00
162 VF+ 25.00
MIGHTY MOUSE FUN CLUB MAGAZINE
1 VG+ 22.00

MIGHTY MOUSE IN OUTER SPACE
43 VG- 36.00
MILITARY
1 G/VG, BOUND VOLUME, HOLES, TRIMMED 850.00
2 G/VG, BOUND VOLUME, HOLES, TRIMMED 220.00
12 VG 200.00
28 VF+ 450.00
36 VG 100.00
38 G/VG 80.00
49 G/VG 60.00
MILLIE THE MODEL
147 VF/NM 22.00
147 VF+ FILE COPY 20.00
148 VF/NM 22.00
148 NM- 27.00
148 VF/NM 22.00
151 VF+ 20.00
151 VF/NM 22.00
151 VF+ 20.00
152 VF+ 20.00
152 VF/NM 22.00
152 VF/NM 22.00
153 VF/NM 22.00
153 VF/NM 22.00
160 NM 27.00
165 NM- 27.00
165 NM 30.00
MINUTEMEN
1 G+, BOUND VOLUME, HOLES, TRIMMED 135.00
1 VG 280.00
MIRACLE
3 FA- 40.00
MISS AMERICA
1 F 750.00
1 VG 500.00
MISS BEVERLY HILLS
1 G+ 50.00
8 VG 70.00
MISS FURY
1 FA 6 PGS OUT COVERLESS 30.00
3 VF, C/P 500.00
7 VG/F, 2 HOLES BOOK 130.00
MISTER MAGOO
5 VF/NM 30.00
MISTER MYSTERY
1 FA- 45.00
MODERN LOVE
8 VG, CAN ED 60.00
MONKEES
6 F 20.00
MONTE HALE
29 VG/F 110.00
31 VG 26.00
31 G+ 24.00
32 G/VG 20.00
39 VG 30.00
40 VG 26.00
42 VG+ 25.00
44 VF- 45.00
46 VG/F 28.00
47 VG 20.00
48 VG 20.00
MORE FUN COMICS
11 FA-, BOUND VOLUME, HOLES, TRIMMED 300.00
12 G, BOUND VOLUME, HOLES, TRIMMED 375.00
13 G, BOUND VOLUME, HOLES, TRIMMED 350.00
14 FA+, BOUND VOLUME, HOLES, TRIMMED 1600.00
49 FA/P 120.00
67 G+, BOUND VOLUME, HOLES, TRIMMED 750.00
PRE 14 COVERLESS FA/G 60.00
PRE 14 COVERLESS G- 60.00
MOTION PICTURE COMICS
105 VG- (CAN. ED.) 60.00
MOVIE COMICS (FH)
4 VG 80.00
MOVIETOWN'S ANIMAL ANTICS
48 VF 60.00
50 F/VF 40.00
MR. AND MRS. J. EVIL SCIENTIST
1 F/VF 28.00
4 VF 22.00
MR. DISTRICT ATTORNEY
5 G/VG 35.00
6 VG 36.00
13 VG+, SM PC OUT FC 35.00
26 VG 26.00

51 VF/NM, NAME 1ST PG 75.00
MUNSTERS
4 VF 55.00
6 VF- 22.00
6 VF 40.00
7 VG+ 20.00
MURDEROUS GANGSTERS
4 F- 75.00
MUSIC MAN
NN VF/NM 20.00
MUTT AND JEFF
23 F+ 45.00
30 VF 70.00
47 VF+ 65.00
51 VF 40.00
MY FAVORITE MARTIAN
2 VG/F 22.00
3 F+ 27.00
4 F 20.00
5 F 20.00
6 F 20.00
8 VF- 30.00
MY GREATEST ADVENTURE
11 G/VG 40.00
12 FA/G 24.00
15 G/VG 40.00
22 FA+ 20.00
26 VF+ 140.00
31 F 40.00
31 F+ 55.00
33 VF 75.00
36 VG- 24.00
36 VG- 24.00
41 VF 65.00
46 VG+ 25.00
49 VG/F 20.00
50 F 22.00
52 VF 50.00
55 F- 20.00
56 F 22.00
61 VG+ 25.00
65 F+ 22.00
66 VF/NM 38.00
67 VF- 32.00
73 VF/NM 52.00
77 VF+ 48.00
78 VF+ 48.00
84 F/VF 90.00
85 VG+ 48.00
MY LIFE
6 VG+ 38.00
7 VG/F, CAN ED 25.00
MYSTERIES OF UNEXPLORED WORLDS
8 G/VG 25.00
21 VG 25.00
21 VG+ 30.00
23 NM 95.00
MYSTERIOUS ADVENTURES
25 VG- 26.00
MYSTERIOUS STORIES
1 G+ 20.00
MYSTERY IN SPACE
4 G+ 80.00
4 FA 50.00
5 FA+ 60.00
5 VF+, CHIP BC 400.00
10 VG- 105.00
11 F/VF 200.00
12 VG+ 100.00
13 G/VG 60.00
15 VG- 75.00
16 VG- 65.00
23 VG 60.00
27 VG+ 80.00
29 G/VG 48.00
30 VG/F, 1/2 TEAR BC 36.00
33 VG 65.00
33 VF-, COSMIC AEROPLANE 225.00
37 VG/F 90.00
40 F- 90.00
41 F 75.00
42 VG- 50.00
42 F+ 110.00
45 F/VF 130.00
48 VG+ 60.00
50 VG+ 60.00
51 F/VF 120.00
52 VF, LT STAIN FC 75.00
53 G/VG 220.00
54 VG 80.00
55 FA/G 30.00
55 G/VG 48.00
58 G+ 25.00
68 G/VG 21.00
70 G/VG 21.00
71 VG 28.00
73 VG 20.00
75 VG/F 80.00
77 VG+ 28.00
79 VG/F 32.00
84 F 26.00
84 F- 24.00
85 F 26.00
85 F 26.00
87 VG+ 60.00
87 VG/F 65.00
88 VG+ 48.00
88 VG/F 55.00
89 VG 38.00
89 F/VF 70.00
90 VG- 40.00
MYSTERY TALES
2 G/VG 60.00
2 FA/G 32.00
4 FA 20.00
7 G/VG 25.00
17 G 22.00
20 G+ 27.00
22 G/VG 26.00
24 G/VG 27.00
25 G/VG 22.00
25 VG+ 36.00
26 G/VG 23.00

27 VG 22.00
27 VG 24.00
31 VG+ 30.00
34 VG 23.00
35 VG+ 28.00
35 G/VG 20.00
42 VG 22.00
46 VG+ 32.00
50 F- 35.00
52 VG 30.00
MYSTIC
1 FA+ 1300.00
MYSTIC (2ND)
4 VG+ 300.00
MYSTIC (3RD)
36 VG 28.00
58 F 35.00
60 G/VG 22.00
60 VF, CIRCLE 8 120.00
MYSTICAL TALES
1 F/VF 160.00
2 VG+ 45.00
2 VG- 28.00
3 F 42.00
5 VF- CIRCLE 8 90.00
7 VF CIRCLE 8 100.00
8 VG- 24.00
NAKED PREY
VF 35.00
NAPOLEON AND UNCLE ELBY
1 G+ 28.00
NATIONAL
2 G+, BOUND VOLUME, HOLES, TRIMMED 195.00
4 G+, BOUND VOLUME, HOLES, TRIMMED 95.00
5 G+, BOUND VOLUME, HOLES, TRIMMED 120.00
8 G+, BOUND VOLUME, HOLES, TRIMMED 95.00
9 G+, BOUND VOLUME, HOLES, TRIMMED 110.00
10 G+, BOUND VOLUME, HOLES, TRIMMED 100.00
23 F, 1 SM PC TAPE BC 225.00
30 F+, 1 SM PC TAPE FC 160.00
53 VG/F, 1/2 IN TR FC 28.00
NEW COMICS
5 F/VF, DUST SHADOW, FC 2500.00
NEW YORK WORLD'S FAIR
1940 FA/P 850.00
NICK FURY
1 F 20.00
2 NM- 28.00
7 NM 20.00
NIGHTMARE
13 G/VG 32.00
NORTHWEST MOUNTIES
12 G+ 20.00
NO TIME FOR SERGEANTS
FC914 VG 20.00
NYOKA
2 F+ 170.00
2 FA 35.00
10 VG- 25.00
12 VG 27.00
13 F 47.00
16 VG/F 45.00
17 F 50.00
18 F+ 65.00
19 VG/F 38.00
21 F 28.00
21 VG+ 22.00
22 F+, CDC 22.00
27 F+ 35.00
28 VG+ 22.00
30 VG+ 22.00
34 VG+ 20.00
NYOKA (CDC)
18 F/VF, CDC 20.00
OKLAHOMAN
FC820 VF 70.00
150 NEW CARTOONS
10 G/VG 20.00
101 DALMATIANS
FC1183 F- 28.00
OSWALD THE RABBIT
FC102 VF+ 150.00
FC183 F+ 38.00
OUR ARMY AT WAR
6 VG 70.00
14 F- 110.00
19 G/VG 48.00
20 G+ 42.00
24 G+ 28.00
25 G 22.00
30 VG+ 55.00
31 G/VG 34.00
32 G/VG 22.00
36 VG 36.00
40 F+ 80.00
42 G/VG 22.00
46 VG+ 36.00
48 F+ 60.00
48 VG 30.00
51 NM- 150.00
52 VF 105.00
52 VG+ 30.00
54 F/VF 55.00
55 F- 36.00
65 VG/F 25.00
71 VG+ 28.00
72 NM 175.00
72 VG 22.00
72 VF/NM, T/E 70.00
77 VG 20.00
87 G/VG 40.00
91 FA/G 55.00

136 F+ 24.00
138 NM 80.00
153 VG/F 32.00
156 VF+ 45.00
165 VF+ 45.00
167 VF/NM 50.00
170 VF+ 45.00
179 NM 70.00
189 VF 25.00
192 VF+ 25.00
193 VF+ 50.00
194 NM 40.00
206 VF/NM 30.00
OUR FIGHTING FORCES
14 VG 55.00
18 VG/F 48.00
21 VG/F 32.00
35 VF/NM, T/E 70.00
36 VF+ 95.00
36 NM 170.00
43 VF/NM, T/E 60.00
52 VF+ 60.00
OUR GANG
28 F+ 60.00
OUTER SPACE
23 F- 25.00
OUTLAW TRAIL
FC511 VF/NM, T/E 30.00
OUT OF THE NIGHT
4 F 130.00
6 VG 70.00
12 VG+, 1 IN SPS 29.00
13 VG/F 42.00
14 VG- 25.00
16 G/VG 22.00
OUT OF THE SHADOWS
11 VG/F 50.00
OUT OF THIS WORLD
1 F+ 55.00
8 VG+ 45.00
13 VG/F 22.00
PATSY WALKER
15 VG+ 22.00
21 VG 22.00
22 VG 20.00
22 VG 22.00
PATSY WALKER FASHION PARADE
1 VF/NM FILE COPY 45.00
1 VF/NM FILE 45.00
PAUL REVERE'S RIDE
FC822 VG/F 40.00
PEBBLES FLINTSTONE
1 VG/F 20.00
PEP
1 FA/P 340.00
2 VG-, 1 IN SPS 350.00
5 G+, BOUND VOLUME, HOLES, TRIMMED 95.00
6 G/VG BOUND VOLUME, HOLES TRIMMED 75.00
8 G/VG, BOUND VOLUME, HOLES, TRIMMED 75.00
10 G/VG, BOUND VOLUME, HOLES, TRIMMED 80.00
11 G+, BOUND VOLUME, HOLES, TRIMMED 80.00
12 G+, BOUND VOLUME, HOLES, TRIMMED 95.00
12 FA 85.00
13 FA/P 45.00
14 G/VG, BOUND VOLUME, HOLES, TRIMMED 60.00
17 G+, BOUND VOLUME, HOLES, TRIMMED 275.00
17 FA- 240.00
18 G-, BOUND VOLUME, HOLES, TRIMMED 50.00
20 FA/G, BOUND VOLUME, HOLES, TRIMMED 50.00
36 VG+, LTR 260.00
PETER PORKCHOPS
1 VG+ 1 IN TR FC 70.00
2 VG/F 42.00
3 VG/F 28.00
5 VG 20.00
9 F CHIP OUT BC 28.00
13 VF- LOOSE BOTTOM STAPLE 32.00
14 VG+ 1/2 IN SP 22.00
15 F/VF 38.00
16 VG/F 24.00
17 F- SM STAIN FC 20.00
21 VG/F 24.00
23 VG+ 22.00
25 VG+ 24.00
28 F/VF 45.00
36 VF+ 70.00
45 F/VF TR BC 25.00
47 VF 2 SM CHIPS SP 25.00
PETER RABBIT
6 G+ 22.00
PHANTOM
9 VF FILE 30.00
9 NM BETH 50.00
13 VF+ BETH 35.00
15 VF+ 32.00
PHANTOM LADY
13 G- 400.00
PICNIC PARTY
8 F 60.00
8 G+ 28.00

PICTURE NEWS
3 F 36.00
7 VG 20.00
8 VG+ 30.00
PICTURE STORIES FROM SCIENCE
1 G- 21.00
2 G/VG 24.00
PICTURE STORIES FROM THE BIBLE
1NT G/VG 22.00
1NT VG 26.00
10 T G/VG 27.00
20 T VF 90.00
20 T VG/F 55.00
30 T VG+ 50.00
40 T VG+ 50.00
40 T VG 38.00
1 VF, LIFE OF CHRIST 120.00
PICTURE STORIES OF AMERICAN HISTORY
4 VG/F 45.00
PICTURE STORIES OF WORLD HISTORY
1 G/VG 35.00
PINOCCHIO
1939 VG/F 100.00
PIONEER PICTURE STORIES
5 VG+ 25.00
6 VG/F, LCF 25.00
PIRATES
1 G/VG, 2 IN TR BC 25.00
PLANET
6 FA/P 120.00
8 VG-, 2 PUNCH HOLES TOP FC 300.00
16 FA+ 110.00
34 FA 65.00
36 FA/P 35.00
38 G/VG 120.00
41 NM+ 750.00
41 FA 55.00
45 G+ 95.00
46 VF+ 500.00
58 VF- 320.00
59 VG+, 3 PGS OUT 50.00
60 VG, 3 PGS OUT 50.00
61 VG, 2 PGS OUT 35.00
65 G- 42.00
65 FA- 30.00
73 G+ 45.00
PLASTIC MAN
32 G+ 40.00
39 G/VG, 2 PC TP SP 40.00
52 VG, 1 PC TP SP 45.00
53 G/VG 36.00
56 F+ 100.00
PLASTIC MAN (DC)
1 VF- 48.00
1 VF 52.00
1 VG/F 22.00
3 VF/NM 32.00
4 NM 38.00
4 VF/NM 32.00
5 NM 38.00
5 VF/NM 32.00
9 NM- 20.00
POGO
2 FA 28.00
3 VG, CAN ED 40.00
4 G/VG 45.00
5 G- 27.00
6 VG+ 40.00
7 VG- 45.00
8 G/VG 36.00
9 VG/F 65.00
10 VG/F 55.00
11 VG 38.00
12 VG 38.00
14 VG/F 36.00
15 VG+ 35.00
16 VG/F 40.00
POLICE
12 VG/F 320.00
22 VG/F 180.00
41 VG- 75.00
46 G/VG, LCF 45.00
47 VG- 55.00
52 G+ 34.00
117 G/VG 22.00
120 VG- 27.00
POPEYE
21 VG+ 25.00
40 VG+ 25.00
66 NM, FILE 60.00
POPULAR
96 VG 20.00
98 VF HAWKEYE 100.00
99 VG 20.00
112 VG 20.00
115 VG 20.00
115 VG 20.00
118 VG 20.00
120 VG+ 25.00
122 VG+ 25.00
126 VG 20.00
PORKY PIG
FC156 VG+ 25.00
FC182 F- 27.00
FC241 VG+ 20.00
FC260 VG/F 22.00
25 VF+ 27.00
29 NM- 27.00
POWER
4 F+, 3 LT CREASES FC 700.00
PRIZE
14 FA+ 55.00
16 G/VG 95.00
65 G+ 22.00
69 G/VG, SS 20.00
PRIZE WESTERN
111 VG+ 28.00

PUBLIC DEFENDER IN ACTION
7 VG/F 20.00
PUNCH
10 VG 110.00
16 VG/F 130.00
19 F/VF 275.00
QUEEN OF THE WEST - DALE EVANS
5 F 21.00
9 F+ 25.00
QUICK TRIGGER WESTERN
17 F+, CIRCLE 8 30.00
RACKET SQUAD
13 VF+ 70.00
RAGGEDY ANN AND ANDY
FC23 G/VG 50.00
2 VG- 24.00
21 NM, FILE COPY 85.00
RANGERS
8 VG/F 110.00
41 G+ 22.00
48 VF+, CHIP OUT FC 100.00
60 VF 80.00
RAWHIDE
FC1097 VG 32.00
RAWHIDE KID
44 F 22.00
45 F+ 30.00
45 F- 20.00
57 VF 20.00
REAL FACT
1 VG+, 1 PC TAPE SP 100.00
3 F+ 100.00
7 F+ 60.00
11 F+ 60.00
15 VG 30.00
16 VG+ 110.00
REAL LIFE
1 VG 80.00
51 VG- 24.00
58 F 30.00
REAL SCREEN
7 VG+ 50.00
9 F/VF 95.00
23 VG 20.00
44 VG+, MISCUT 20.00
REAL SPORTS
1 VG+, NOC 70.00
REAL WESTERN HERO
70 FA/G 25.00
REBEL
FC1076 VG+ 28.00
RED DRAGON (1ST)
V1#7 F+ 400.00
RED EAGLE
FEATURE BOOK 16 VG+ 70.00
RED RYDER
30 VG+ 45.00
31 VG 32.00
36 VG+ 25.00
40 VG+ 25.00
42 VG 20.00
NN NM WELLS LAMONT 250.00
RED SEAL
15 VG/F 140.00
15 VG+ 110.00
16 G+ SS 75.00
17 VF- 300.00
17 VF- 300.00
21 F+ 150.00
22 VG 80.00
RETURN OF KONGA
NN VG/F 20.00
REX ALLEN
9 VF 30.00
REX DEXTER
1 G+, BOUND VOLUME, HOLES, TRIMMED 140.00
RICHIE RICH
3 G/VG 110.00
4 VG 55.00
6 VG- 38.00
7 G/VG 32.00
24 VF- 30.00
RICHIE RICH DOLLARS AND CENTS
1 VG 28.00
RICHIE RICH SUCCESS
1 VG-, NOC 22.00
RIFLEMAN
FC1009 G+ 30.00
3 VG/F 35.00
3 VG+ 25.00
8 F+ 36.00
9 VG/F 24.00
RINGO KID
19 VF+, CIRCLE 8 45.00
RIN TIN TIN
15 F+ 27.00
19 F 21.00
RIP HUNTER TIME MASTER
7 VG+ 30.00
15 VG+ 25.00
15 F/VF 45.00
17 VG/F 22.00
21 F 20.00
24 VF+ 60.00
25 VG/F 20.00
26 VG/F 20.00
26 NM- 65.00
RIPLEY'S BELIEVE IT OR NOT
1 VG+ 25.00

ROBIN HOOD
11 VG 52.00
ROBIN HOOD TALES
2 VG 40.00
2 FA 20.00
7 G/VG 45.00
ROBIN HOOD TALES DC
11 VG 45.00
12 G/VG 40.00
ROBOT MEN OF THE LOST PLANET
1 FA 55.00
ROCKET TO THE MOON
NN FA/G 75.00
NN VG-, (R) 120.00
NN FA/P 45.00
ROCKY AND HIS FIENDISH FRIENDS
2 VG/F 40.00
ROCKY LANE WESTERN
1 G/VG 110.00
18 VG/F 28.00
ROLY POLY
10 VF MISCUT 60.00
ROMANTIC THRILLS
NN FA 25.00
ROOM 222
2 NM- FILE 30.00
ROY ROGERS
17 VG+ 24.00
23 G/VG 15.00
24 VG+ 22.00
ROY ROGER'S TRIGGER
9 VG 27.00
SAMSON
6 G+ 55.00
SANTA CLAUS FUNNIES
1 VF+ 120.00
SCAMP
FC777 VG/F 20.00
SCOOBY DOO
7 VF, FILE COPY 20.00
SCRIBBLY
3 NM-, SM CHIP SP, OHIO 400.00
4 FA/P 25.00
SEA DEVILS
2 VG/F 80.00
7 VG+ 22.00
14 NM 100.00
16 F- 20.00
SEA HOUND (AVON)
2 VG 25.00
SEA HUNT
FC1041 VG+ 25.00
SECRET AGENT
1 VG/F 40.00
1 VG 28.00
SECRET HEARTS
19 F- 25.00
SECRET LOVE STORIES
NN VG- 70.00
SENSATION
54 NM- SM TR FC 270.00
78 G/VG 55.00
81 G/VG 60.00
100 VG+ 120.00
102 FA+ 38.00
SGT. BILKO
2 G+ 45.00
6 G+ 30.00
9 VG 45.00
12 VG- 40.00
14 VG/F, TAPE STAIN BC 55.00
15 G+ 30.00
15 G/VG 35.00
17 G/VG 30.00
SGT. BILKO'S PVT. DOBERMAN
4 VG 32.00
8 F 35.00
SGT. FURY
2 FA/G 27.00
4 VF 100.00
5 VG- 38.00
6 VG/F 40.00
6 VG+ 35.00
7 VG+ 24.00
9 VG+ 36.00
9 G/VG 21.00
9 VG 20.00
10 F- 40.00
10 VG- 27.00
11 F+ 32.00
11 VG+ 21.00
12 F 22.00
13 F- 90.00
13 VG+ 85.00
13 VG 70.00
13 G+ 45.00
14 F- 42.00
14 NM 85.00
15 VF/NM 55.00
16 F 26.00
16 F+ 30.00
17 VF 48.00
19 VG/F 20.00
20 VG/F 20.00
22 VF/NM 36.00
24 VF 32.00
24 VF+ 36.00
25 VF/NM 36.00
26 VF/NM 36.00
27 VF+ 34.00
28 VF+ 34.00
29 VF+ 34.00
30 VF/NM 36.00
32 VF/NM 20.00
33 VF+ 20.00
34 VF+ 20.00
37 VF+ 20.00
38 VF 20.00
39 VF/NM 22.00

41 VF/NM 20.00
42 VF+ 20.00
44 VF 20.00
47 VF/NM 20.00
AN1 VG 32.00
AN2 F/VF 28.00
SERGEANT PRESTON OF THE YUKON
FC344 VG+ 30.00
SERGEANT ROCK'S PRIZE BATTLE TALES
1 VG+ 70.00
7TH VOYAGE OF SINBAD
FC944 F 42.00
SHADOW COMICS
5 G+ 130.00
6 F, 2 PUNCH HOLES 140.00
6 VG, SOME TAPE I/S FC 130.00
9 FA+ 75.00
10 FA/G 85.00
11 FA/P 45.00
12 G/VG, 2 PC TAPE FC 95.00
V2#8 VG/F 120.00
V2#11 VF, 1 IN TR PG 160.00
V2#12 VG/F 120.00
V3#3 G- 40.00
V3#7 VG/F 110.00
V3#7 VG+ 100.00
V3#9 F 130.00
V4#12 VG+ 100.00
V5#1 FA/G 32.00
V5#4 G/VG, LCF 55.00
V5#4 VG+ 75.00
V5#5 VG/F 90.00
V5#8 VG/F, 1 TR CF 80.00
V5#9 VG+, 2X1 IN TR BC 80.00
V5#11 F- 80.00
V7#7 VG- 70.00
V7#8 F- 100.00
V8#10 G+ 60.00
V9#2 VG- 70.00
SHADOW (DC)
1 NM- 32.00
SHEENA
4 VG- 75.00
5 VG+ 110.00
7 VG/F 65.00
8 VF 200.00
8 VG 65.00
13 VG 45.00
14 VG- 45.00
3D#1 G+ 90.00
SHERIFF OF TOMBSTONE
1 F/VF 40.00
SHERLOCK HOLMES
FC1169 NM+, FILE COPY 175.00
SHIELD WIZARD
1 VG- 650.00
2 G/VG BOUND VOLUME, HOLES, TRIMMED 145.00
7 G/VG, BOUND VOLUME, HOLES, TRIMMED 75.00
SHOCKING MYSTERY CASES
60 VG/F 50.00
SHOCK SUSPENSTORIES
1 G+ 90.00
2 G/VG, NOC 55.00
9 VF 160.00
10 VG 42.00
SHOWCASE
1 F/VF 2000.00
22 FA+ 325.00
24 G+ 190.00
24 VF+ 1600.00
24 F 450.00
27 VF+ 800.00
29 F+ 170.00
35 FA+ 65.00
36 VF+ 600.00
36 FA- 35.00
38 F/VF 210.00
38 G/VG 75.00
38 NM- 550.00
39 VG+ 85.00
40 VF 250.00
40 VG 60.00
40 VF/NM 350.00
41 VG+ 50.00
41 VF+ 160.00
42 VG/F 55.00
43 F/VF 210.00
43 F+, LOOSE STAPLE 120.00
44 VF- 70.00
44 F/VF 55.00
44 G/VG 21.00
45 G+ 32.00
45 VG+ 65.00
46 VG+ 28.00
46 VG 24.00
46 F/VF 55.00
47 VG- 22.00
47 VG 24.00
47 VF+ 75.00
49 VG+ 22.00
49 VG+ 22.00
50 F+ 30.00
51 F+ 30.00
55 VF+ 250.00
55 VF- 180.00
55 VF- 180.00
60 VF/NM 250.00
60 VG- 55.00
61 VG 36.00
62 VG/F 27.00
62 VG 20.00
62 VG/F 27.00
64 VG 34.00
64 VG- 30.00
73 F- 40.00
73 VF 75.00

73 VG- 25.00
74 VF- 30.00
75 NM 95.00
SILLY SYMPHONIES
8 VG+ 40.00
SILVER STREAK
7 FA- 475.00
8 VG, BOUND VOLUME, HOLES, TRIMMED 390.00
19 G/VG, BOUND VOLUME, HOLES, TRIMMED 50.00
23 VF 200.00
SILVER SURFER
1 VG+ 130.00
1 VG/F 150.00
1 F/VF 220.00
2 G/VG 35.00
2 VG- 42.00
2 F+ 95.00
3 VG- 35.00
4 VG+ 120.00
4 VG/F 130.00
5 VG/F 30.00
5 VG+ 27.00
6 VG 22.00
6 VG/F 30.00
6 VG+ 27.00
7 F+ 42.00
8 VG/F 20.00
8 VG/F 22.00
8 F- 24.00
9 F 24.00
10 F 24.00
13 F+ 24.00
14 VG+ 22.00
15 VF 35.00
17 VF 35.00
SKI PARTY
NN VF 30.00
SLAM BANG
1 FA/G 140.00
1 G-, BOUND VOLUME, HOLES, TRIMMED 120.00
SMASH
30 VG- 90.00
37 G/VG, LCF 60.00
42 FA+ 35.00
SMILEY BURNETTE
1 VG 60.00
SNAPPY
1 G+ 30.00
SON OF FLUBBER
1 VF/NM 20.00
SPACE ACTION
3 VG- 90.00
SPACE ADVENTURES
3 VG+ 40.00
6 G/VG 22.00
21 F 65.00
23 VG 30.00
23 VG 24.00
24 VF 90.00
24 VF 80.00
26 VG 27.00
36 VG- 27.00
42 VG- 30.00
SPACE DETECTIVE
4 G+ 55.00
SPACE FAMILY ROBINSON
1 F 95.00
1 G+ 45.00
6 F+ 24.00
6 VG/F 20.00
7 VG/F 20.00
7 F+ 24.00
8 F 21.00
8 F 21.00
8 F+ 24.00
8 VF/NM 45.00
10 VG/F 20.00
10 F+ 27.00
11 VF/NM 30.00
15 F/VF 22.00
17 F/VF 22.00
20 F+ 20.00
23 VF/NM 22.00
25 VF+ 20.00
34 VF/NM 22.00
SPACE GHOST
1 VG+ 100.00
1 G 40.00
1 VF 210.00
SPACE PATROL
1 VG+ 150.00
SPACE WAR
6 G/VG 21.00
SPARKLE
5 VF 27.00
5 VF- 24.00
SPARKLER
12 G+, BOUND VOLUME, HOLES, TRIMMED 35.00
SPECIAL EDITION (CAPTAIN MARVEL)
1 FA 550.00
SPECIAL EDITION (FAWCETT)
1 FA/P 500.00
1 VG+ (R) 1700.00
SPECTACULAR FEATURES MAGAZINE
12 VG 42.00
SPECTRE
1 VG 27.00
3 F+ 36.00
3 VF+ 75.00
4 F+ 36.00
SPEED
30 VG-, 1 PC TP SP 90.00
38 FA 27.00
43 VG+ 100.00
SPEED CARTER SPACEMAN
2 FA+ 27.00

5 VG+ 80.00
SPELLBOUND
1 G+ 60.00
7 G/VG 30.00
SPIN AND MARTY
FC714 VG 21.00
FC826 VG- 50.00
FC1082 F 24.00
7 F- 20.00
SPIRIT
2 F 20.00
9 VG+, MISCUT 50.00
10 VF 120.00
SPIRIT (HARVEY)
2 F 20.00
SPORT
3 F/VF 95.00
SPORT STARS
3 VG/F 45.00
4 VG+ 35.00
SPORT THRILLS
13 VG+ 38.00
SPOTLIGHT
2 FA- 36.00
3 FA+ 50.00
SPY HUNTERS
8 VG+ 21.00
SPY SMASHER
1 G- 300.00
3 G- 80.00
STAMPS
1 F- 75.00
STAR RANGERS FUNNIES
V2#3 G/VG 95.00
STAR SPANGLED COMICS
2 FA, CFO 70.00
4 G/VG 125.00
40 NM-, 2 LT CREASES BC 450.00
42 NM- 500.00
53 F/VF 190.00
55 F- 110.00
62 P 19.00
72 G/VG 100.00
72 G/VG 95.00
74 G/VG 100.00
79 FA+ 60.00
84 VG+ 220.00
84 VG- 140.00
100 VG, CAN ED 70.00
110 VG+ SM PC OUT SP 55.00
121 F, 1/2 IN TR BC 80.00
NN VG/F, CAN ED 60.00
STAR SPANGLED WAR STORIES
3 VG 65.00
4 VG- 60.00
15 VG+ 55.00
16 VG+ 55.00
24 VG 38.00
30 VG- 35.00
40 VG+ 32.00
50 VG/F 22.00
61 VG/F 22.00
68 VG- 20.00
71 VF/NM, T/E 55.00
71 NM 140.00
71 NM 140.00
74 VF+ 80.00
87 VF- 100.00
98 F/VF 60.00
99 VG 35.00
107 F 34.00
112 F 34.00
114 VG+ 24.00
115 VG- 21.00
119 F/VF 48.00
119 VF 55.00
120 F 30.00
121 F 30.00
122 VG/F 27.00
123 F+ 35.00
124 VG 20.00
126 F 20.00
127 VG/F 25.00
131 G/VG 150.00
131 F- 20.00
131 NM- 90.00
133 VG/F 27.00
134 VG/F 30.00
135 F 30.00
136 VF+ 60.00
137 F 30.00
137 VF/NM 65.00
137 F- 28.00
138 VF 85.00
139 F 28.00
141 F+ 27.00
141 NM 75.00
141 F+ 27.00
142 VG/F 20.00
STARTLING
41 G+ 60.00
STAR TREK
2 VG- 55.00
2 VG- 65.00
2 F 110.00
3 VF/NM 160.00
4 VG+ 55.00
5 VG/F 70.00
6 G/VG 30.00
7 VG- 35.00
8 VG 42.00
8 F+ 70.00
9 F- 55.00
9 F+ 70.00
11 VG 22.00
15 VG/F 28.00
15 VG 20.00
16 VF- 45.00
20 VF- 45.00
23 F/VF 27.00
25 VF+ 50.00
26 F/VF 27.00
27 F/VF 27.00
27 F/VF 30.00
STEVE CANYON
FC737 VG/F 14.00

HARLEY YEE

P.O. Box 51758, Livonia, MI 48151-5758

1-800-731-1029 • 1-313-421-7921 • 1-313-421-7928 Fax

CBG Customer Service Award - 1997

Postage instructions see page 1

1 FA+ 15.00
2 VG- 22.00
5 VG 22.00
STEVE CANYON'S AIR POWER COMIC HITS
52 VF+ 70.00
STEVE ROPER
1 VF+ 75.00
STORIES BY FAMOUS AUTHORS
4 VG+ PC OUT FC 40.00
11 VG- 36.00
STRAIGHT ARROW
1 G+ 70.00
5 VG 32.00
STRANGE ADVENTURES
1 VF/NM 3000.00
2 VG/F 320.00
3 G+ 95.00
5 F 210.00
9 VF+ 1200.00
11 FA+ 40.00
15 FA+ 40.00
24 FA 32.00
27 VG 80.00
44 VF+, COMIC AEROPLANE 375.00
47 VG 60.00
53 VG- 50.00
71 VG- 24.00
83 G/VG 20.00
85 VG+ 32.00
94 G/VG 20.00
97 VG+ 32.00
98 VG- 24.00
105 VF 70.00
111 VF- 60.00
112 VF 65.00
117 VF, CREASE BC 400.00
123 VG 34.00
129 F/VF 45.00
179 VF- 30.00
190 VG+ 50.00
195 VG+ 28.00
209 VF 28.00
212 VF 30.00
214 VF- 20.00
214 VF- 25.00
216 VF+ 26.00
STRANGE AS IT SEEMS
VF 45.00
STRANGE FANTASY
9 VF/NM, RUSTY STAPLE, BLACKCAT 100.00
STRANGE JOURNEY
3 VG+ 27.00
STRANGE MYSTERIES
1 G/VG 70.00
STRANGE PLANETS
12 F/VF 45.00
STRANGE STORIES OF SUSPENSE
3 FA/G 26.00
5 VG+ 52.00
11 VG 24.00
15 F 40.00
STRANGE SUSPENSE STORIES
16 F 60.00
16 G/VG 27.00
22 VG/F 60.00
27 F- 24.00
37 VG+ 30.00
50 VG/F 27.00
52 VG/F 32.00
STRANGE TALES
6 G/VG 75.00
9 P+ 25.00
78 VG/F 60.00
80 VG+ 40.00
89 G/VG 150.00
92 G+ 24.00
96 F+ 50.00
100 VG+ 30.00
105 G- 25.00
105 VF- 170.00
105 VF+ 235.00
106 VF- 90.00
107 G/VG 40.00
107 VG+ 48.00
112 G/VG 21.00
114 G+ 50.00
114 VG+ 100.00
115 FA- 25.00
116 G/VG 21.00
116 VF/NM 115.00
117 F 28.00
121 VF 45.00
126 VF 45.00
126 F 24.00
129 F+ 27.00
131 VG+ 20.00
133 VG+ 20.00
134 VG+ 20.00
135 VG 27.00
138 F/VF 25.00
138 VF 32.00
139 F+ 22.00
140 F+ 22.00
140 F/VF 27.00
141 F+ 20.00
141 F/VF 25.00
142 F+ 20.00
143 VF 32.00
143 F/VF 22.00
144 VF 32.00
144 F+ 22.00
144 F/VF 27.00
146 VF- 30.00
146 F+ 22.00
147 VF 32.00
148 F+ 22.00
148 VF 38.00
150 VF- 30.00
150 VF 32.00
152 VF- 25.00
153 VF 28.00
159 VF+ 35.00
160 VF+ 28.00
161 VF 25.00
162 VF+ 25.00
163 VF+ 28.00
164 VF 20.00
165 VF- 21.00
165 VF+ 28.00
165 VF- 20.00
167 VF 32.00
168 VF 20.00
STRANGE TALES OF THE UNUSUAL
1 G- 25.00
STRANGE WORLDS (AVON)
1 VG+, CAN ED. 120.00
2 FA- 40.00
SUB-MARINER (1960)
1 VF 100.00
1 VF- 90.00
1 G/VG 28.00
2 NM- 55.00
2 VF 40.00
2 VF+ 45.00
5 F/VF 20.00
5 VF+ 30.00
7 F/VF 22.00
7 F/VF 20.00
10 VF 27.00
10 F/VF 22.00
SUB-MARINER [illegible]
1 VG, BOUND VOLUME, HOLES, TRIMMED 2800.00
2 FA/G 450.00
20 VF 700.00
26 VG 200.00
28 F, CAN ED 250.00
29 VF, SM TR BC, CAN ED 450.00
34 F+ 320.00
37 G/VG, 1/5 BC OUT 70.00
38 FA 65.00
39 FA/P 45.00
SUGAR AND SPIKE
4 G+ 75.00
17 G/VG 48.00
17 VG/F 90.00
32 VG/F 75.00
70 VF 50.00
73 VF- 40.00
74 VF 38.00
75 F+ 28.00
76 F+ 26.00
79 VF+ 50.00
80 VF 40.00
83 VF+ 45.00
83 VF 38.00
84 VF 27.00
86 VF- 22.00
87 VF 36.00
97 F 20.00
SUGAR FOOT
FC907 G/VG 20.00
SUMMER FUN
2 VG- 50.00
2 VG 48.00
SUNSET CARSON
1 VG- 175.00
SUPERBOY
1 VF+, CAN ED 2500.00
28 F- 95.00
28 F+ 125.00
28 VG+ 80.00
43 G+ 25.00
43 G/VG 32.00
44 VG 40.00
45 VG- 36.00
45 G/VG 32.00
46 VG- 36.00
52 VG+ 40.00
53 VG/F, NOC 40.00
53 VG- 32.00
54 VG- 32.00
58 F+ 70.00
68 VG 40.00
84 VG/F 24.00
86 VG+ 30.00
89 G/VG 48.00
90 VF 65.00
93 VG/F 22.00
97 VF 35.00
100 G/VG 36.00
102 F/VF 20.00
111 VF 30.00
118 VF- 20.00
139 VF+ 22.00
SUPERCAR
1 F- 70.00
2 F 36.00
3 G/VG 22.00
3 VG/F 32.00
SUPER CIRCUS
1 F, 1/2 IN TR FC 24.00
SUPER COMICS
34 FA+ 22.00
35 FA 20.00
84 VG/F 27.00
88 VG/F 27.00
90 VG 20.00
97 VG+ 25.00
SUPERDUCK
6 VG- 20.00
11 VG/F 25.00
12 F/VF 40.00
14 F 28.00
15 F- 25.00
16 F/VF 40.00
19 VG/F 25.00
25 F- 22.00
31 VF+ 20.00
42 VF- 27.00
SUPER MAGIC
1 G/VG 190.00
1 FA, CFO 40.00
SUPER MAGICIAN
V1#2 F 120.00
V1#8 VG, NOC 40.00
V2#9 F, LTR 30.00
V3#9 VG- 22.00
SUPERMAN
2 G-, BOUND VOLUME, HOLES, TRIMMED 950.00
4 VG+, LTR 950.00
5 VG/F 950.00
6 G, BOUND VOLUME, HOLES, TRIMMED 250.00
6 VG+ 700.00
7 G/VG 400.00
8 P 110.00
10 VG-, BOUND VOLUME, HOLES, TRIMMED 240.00
11 FA, CFO 95.00
12 G/VG, SLT C/T 230.00
13 FA- 110.00
19 VG+ 350.00
20 VG/F 400.00
26 VG-, 1/2 PG MISSING 120.00
29 FA+ 90.00
30 FA+ 140.00
31 VG 175.00
35 FA 75.00
36 VG+ 220.00
40 F/VF 700.00
40 FA/P 45.00
42 FA+ 55.00
45 G- 65.00
46 FA- 45.00
50 VG/F, 1 INCH SPS 170.00
74 F/VF 280.00
76 VG/F, 1/2 IN SPS 375.00
85 F/VF 270.00
90 F+ 170.00
90 G/VG 70.00
98 FA 25.00
100 FA 120.00
100 G/VG 220.00
100 FA 100.00
101 F 100.00
109 F/VF 150.00
110 VG+ 90.00
112 F/VF 130.00
113 VF- 160.00
115 VG- 50.00
115 VG/F 80.00
117 VF 190.00
118 VG- 42.00
122 VG- 45.00
125 FA+ 20.00
127 G/VG 36.00
129 VG- 45.00
138 F-, TR BC 32.00
138 VG 26.00
155 VG+ 20.00
155 VG+ 20.00
167 F 33.00
169 VF 45.00
185 VF- 30.00
186 F+ 20.00
189 F/VF 24.00
190 VF 32.00
191 F+ 20.00
192 F+ 20.00
195 VF 32.00
198 VF/NM 42.00
199 VG- 48.00
205 VF 23.00
216 VF+ 28.00
221 VF+ 22.00
230 VF+ 22.00
AN1 VG+ 175.00
AN2 VF- 250.00
AN3 FA+ 22.00
3D1 G, NG 70.00
3D1 VG+ 270.00
3D1 VG+ 240.00
1940'S F+, COVERLESS 22.00
SUPERMAN DUEL IN SPACE
1966 VG/F 110.00
SUPERMAN'S GIRL LOIS LANE
5 G+ 50.00
5 FA- 20.00
6 VG- 25.00
8 VG+ 70.00
10 VG+ 75.00
14 F/VF 95.00
16 VG 35.00
17 VG+ 42.00
18 VG 35.00
20 G/VG 25.00
23 VG+ 30.00
28 F 40.00
38 VF- 35.00
40 F/VF 35.00
41 F+ 32.00
44 VG/F 20.00
65 VF 38.00
71 F/VF 75.00
71 VG- 32.00
71 VG+ 42.00
SUPERMAN'S PAL JIMMY OLSEN
7 G/VG 60.00
8 G/VG 60.00
9 VG+ 100.00
16 VG+ 65.00
17 VG+ 65.00
19 FA/G 24.00
32 F/VF 65.00
33 VG- 22.00
44 VF- 60.00
49 VF- 60.00
49 VG+ 22.00
49 F+ 35.00
55 VG/F, LCF 20.00
56 VG+ 20.00
SUPERMAN-TIM
JUNE 1947 VG 70.00
JULY 1947 FA+ 30.00
AUGUST 1947 VG- 60.00
SEPTEMBER 1947 G+, WITH STAMPS 60.00
OCTOBER 1947 VG+ 80.00
APRIL 1948 VG+ 80.00
MAY 1948 F 95.00
MAY 1948 VG- 60.00
SUPER MYSTERY
1 VG/F 500.00
NN VG, CAN ED 25.00
SUPER RABIT
1 VG+ 160.00
SUPERSNIPE
V4#12 G+ 25.00
SUSPENSE
1 VG, CAN ED 55.00
2 G+ 35.00
2 VG+ 60.00
SUSPENSE COMICS (CONTINENTAL)
6 VG+ 700.00
7 VG/F 500.00
9 FA/P 100.00
SUZIE
50 G/VG 20.00
57 VG/F 27.00
60 VG 20.00
63 VG+ 24.00
66 F 28.00
97 F 21.00
99 VF 28.00
SWAMP THING
1 NM- 75.00
1 VF+ 70.00
5 VF/NM 20.00
8 NM 24.00
SWEET SIXTEEN
4 VG/F 22.00
SWORD AND THE ROSE
FC505 VG 20.00
SWORD IN THE STONE
NN F 20.00
TALES FROM THE CRYPT
22 G/VG 105.00
32 FA- 20.00
38 FA/P 20.00
39 FA- 25.00
42 VF- 180.00
42 VG/F 80.00
44 G+ 50.00
TALES OF HORROR
1 VG 58.00
12 VG 30.00
TALES OF SUSPENSE
13 G/VG 50.00
25 VG- 38.00
25 VG- 38.00
27 VG 38.00
27 VG 45.00
28 VG+ 70.00
28 VG 45.00
30 VG 45.00
30 G- 20.00
32 VG- 42.00
32 G+ 30.00
33 VG+ 50.00
33 VG- 35.00
33 VG 42.00
33 G- 20.00
34 VG 45.00
35 VG/F CHIPS 50.00
35 G. 22.00
36 VG+ 55.00
36 F 65.00
37 F/VF 110.00
38 F/VF 120.00
38 VG+ 46.00
39 VF 3500.00
39 F/VF, TINY TAPE PULL FC 1700.00
39 VG/F 950.00
41 VF/NM 700.00
41 VG+ 200.00
46 F/VF 95.00
47 F- 65.00
48 VG/F 80.00
53 VG/F 42.00
53 VG 27.00
53 VG 24.00
57 VF+ 160.00
58 G/VG 55.00
58 VG 75.00
59 VF 200.00
59 F+ 120.00
60 VG 36.00
61 VG+ 25.00
61 VF 55.00
62 F+ 35.00
62 F- 25.00
62 VG+ 24.00
63 VF 170.00
63 VG- 55.00
65 VG 35.00
66 F+ 70.00
66 VG/F 42.00
67 F+ 28.00
68 VG/F 20.00
68 VF+ 45.00
68 NM 75.00
69 VG/F 20.00
71 VF/NM 55.00
72 F 22.00
73 VF 40.00
76 VF- 35.00
76 VG/F 20.00
77 F/VF 30.00
77 VF- 35.00
79 VG/F 22.00
80 VF 50.00
81 VF 40.00
81 F+ 28.00
81 F- 20.00
82 VF 40.00
82 VF+ 30.00
83 VG/F 20.00
83 VF 40.00
83 VF/NM 50.00
84 F+ 24.00
85 F+ 28.00
85 F+ 28.00
85 VG/F 20.00
85 F+ 24.00
86 F 22.00
86 VF 40.00
86 F 22.00
86 NM 85.00
86 F 22.00
86 VG/F 20.00
87 F+ 28.00
87 F- 20.00
87 F+ 28.00
87 F 22.00
87 VF- 35.00
88 F/VF 30.00
89 NM 75.00
89 VG/F 20.00
89 F 22.00
89 F 22.00
90 VF/NM 50.00
90 F+ 28.00
90 VG/F 20.00
91 VF- 35.00
92 NM- 55.00
92 VF 40.00
93 F- 20.00
93 VG/F 20.00
93 VG/F 20.00
94 F- 20.00
94 VF 40.00
95 VG/F 20.00
96 VG/F 20.00
96 F- 20.00
97 NM- 55.00
98 F 22.00
98 VF 40.00
TALES OF THE MYSTERIOUS TRAVELER
2 F+ 140.00
11 VG/F 90.00
13 F 1/2 IN TR BC 29.00
TALES OF THE UNEXPECTED
20 VG 27.00
30 VF 100.00
40 G/VG 140.00
41 F- 100.00
43 G/VG 100.00
44 F/VF SM CHIP BC 80.00
45 F/VF SM CHIPS BC 110.00
45 G+ 27.00
52 G/VG 25.00
53 G/VG 20.00
56 VF 80.00
57 VG 22.00
62 VG+ 35.00
62 F- 28.00
63 VG/F 30.00
66 VG 23.00
66 VG/F 30.00
67 VG 23.00
74 F 24.00
79 VG/F 22.00
91 NM 60.00
TALES TO ASTONISH
12 VG- 50.00
12 FA+ 27.00
14 VG- 50.00
14 VG+ 75.00
16 VG 70.00
18 VG/F 75.00
20 F/VF 150.00
22 VG- 42.00
23 G+ 28.00
23 VG- 42.00
23 VG+ 58.00
24 FA/G 20.00
25 G/VG 32.00
25 VG- 42.00
27 VG+ 750.00
31 G/VG 35.00
33 G+ 30.00
33 G- 21.00
35 VF 1000.00
36 FA/G 32.00
37 VG- 75.00
40 VG- 75.00
42 F- 75.00
46 FA+ 21.00
47 G/VG 27.00
47 G/VG 27.00
48 VG 36.00
49 VF+ 160.00
50 VF/NM 100.00
51 VF+ 90.00
52 VF 75.00
53 VG 26.00
53 VG 26.00
53 VF/NM 110.00
54 VG/F 35.00
55 VG 26.00
55 F- 32.00
55 VF+ 90.00
55 VF/NM 110.00
56 VG/F 35.00
56 G/VG 20.00
56 VG 24.00
57 VG 32.00
58 F+ 45.00
59 VG+ 50.00
59 F- 50.00
60 VG- 35.00
60 FA/G 21.00
61 F 24.00
65 VG+ 20.00
65 VF 50.00
68 VG+ 22.00
70 VG- 21.00
72 F 20.00
73 VF- 25.00
76 F 20.00
83 VF/NM 40.00
84 F 20.00
84 VF- 25.00
86 F/VF 28.00
86 F 20.00
87 F+ 25.00
88 F 20.00
88 F 20.00
89 VF 22.00
90 F/VF 28.00
90 VF 35.00
92 F- 22.00
92 VG/F 22.00
92 F/VF 35.00
93 NM 90.00
94 VF+ 45.00
94 F 20.00
95 F+ 25.00
96 VF+ 40.00
97 VF 25.00
98 VF 28.00
100 VF/NM 50.00
101 VG+ 25.00
101 VG/F, LCF 25.00
101 VG/F 27.00
TARGET
V3#9 G- 45.00
V7#2 F- 20.00
TARGET WESTERN ROMANCES
106 VF, OFF REGISTER 150.00
TARZAN
20 VG/F 60.00
23 VG 32.00
23 VG 32.00
24 VG+ 40.00
24 VG+ 40.00
26 F 48.00
28 F 48.00
29 F 48.00
29 VG-, NOC 28.00
30 VG+ 40.00
30 VG/F 45.00
32 VG 20.00
33 VG 20.00
34 VG/F 27.00
35 VG/F 27.00
36 F 30.00
36 VG+ 25.00
37 F 30.00
38 VG 20.00
39 VG+ 25.00
40 F- 27.00
41 F/VF, LCF 24.00
43 F 21.00
45 F+ 28.00
50 F+ 28.00
51 VG/F 20.00
54 VF 50.00
55 VF/NM 45.00
63 VF 32.00
63 VF- 27.00
65 VF 28.00
69 VF 28.00
76 VF- 20.00
79 VF- 20.00
87 VF- 21.00
91 VF- 21.00
91 VF- 21.00
101 VF+ 22.00
102 VF 20.00
AN#6 VG/F 22.00
TARZAN'S JUNGLE WORLD
25 F/VF 50.00
TARZAN KING OF THE JUNGLE
37 F- 27.00
37 F 30.00
51 F/VF 40.00
TARZAN LORD OF THE JUNGLE
1 VF+ 45.00
TEEN
26 VG 22.00
TEEN TITANS
2 NM- 110.00
2 VG 24.00
6 VF/NM 42.00
7 NM 60.00
8 VF/NM 48.00
11 NM 40.00
11 F 13.00
12 VF/NM 35.00
15 VF+ 35.00
16 VF/NM 35.00
17 NM 40.00
TELEVISION PUPPET SHOW
1 F+ 60.00
TERRORS OF THE JUNGLE
5 FA+ 20.00
TERRY AND THE PIRATES
FC44 VG 80.00
3 G/VG 50.00
4 VG/F 55.00
10 F 30.00
11 VF- 50.00
13 F/VF 32.00
13 VG+ 20.00
17 VF+ 45.00
20 VF- 35.00
21 F 23.00
23 F- 22.00
24 F/VF 32.00
1941 VG+ 600.00
TERRY TOONS
2 FA/G 45.00
6 VG+ 65.00
22 VG+, LCF 22.00
32 VG- 21.00
38 G- 90.00
48 VG 27.00
50 G/VG 45.00
50 F- 85.00
TESSIE THE TYPIST
12 VG+ 50.00
TEX RITTER
8 VG- 32.00
19 VG/F 24.00
TEX TAYLOR
8 F/VF, SS 40.00
8 VG/F, SS 35.00
THAT DARN CAT
NN VF 36.00
THING
1 G+ 75.00
4 G/VG 65.00
16 VG+ 300.00
THIRTY SECONDS OVER TOKYO
VG+ 80.00
THIS IS SUSPENSE
23 G. 20.00
25 VG+ 20.00
THIS IS WAR
8 VG- 7.00
THIS MAGAZINE IS HAUNTED
2 FA/G 27.00
2 VF-, SS 120.00
V2#15 F+ 20.00
THOR
126 F- 36.00
128 VF 36.00
128 VF 35.00
129 F 20.00
129 VF/NM 42.00
130 NM- 55.00
130 VF+ 42.00
130 VF/NM 42.00
131 F+ 22.00
132 VF+ 42.00
133 VF 36.00
135 VF 36.00
135 NM- 52.00
136 F 20.00
137 F/VF 27.00
137 VF 27.00
137 F 20.00
137 VF+ 40.00
137 VF 36.00
137 VF- 32.00
138 F+ 25.00
138 NM- 55.00
139 F+ 27.00
139 VF 36.00
139 VF- 32.00
139 F 20.00
140 VF 36.00
140 VF 25.00
141 VF+ 28.00
141 VF 25.00
141 VF 25.00
145 VF 25.00
145 VF 25.00
147 NM- 36.00
147 VF- 21.00
147 VF- 20.00
148 VF+ 28.00
149 VF 25.00
151 VF- 21.00
151 VF- 20.00
152 VF+ 28.00
152 VF 25.00
154 NM- 36.00
154 VF/NM 30.00
155 VF- 21.00
155 VF+ 28.00
155 VF- 21.00
155 VF/NM 27.00
156 VF+ 27.00
157 VF- 21.00
157 VF+ 28.00
157 VF- 21.00
157 VF 22.00
158 VF- 45.00
158 NM 90.00
159 NM- 32.00
159 VF- 20.00
160 VF 25.00
165 F/VF 28.00
169 NM 48.00
175 NM 30.00
193 F+ 20.00
3-D CIRCUS
1 VG+ 85.00
3-D DOLLY
1 VF 130.00
3-D-ELL
1 VG 48.00
3 VG- 65.00
3-D ROMANCE
1 G, NG 22.00
THREE DIMENSIONAL EC CLASSICS
1 FA-, NO BC 30.00
1 FA, NG 30.00
THREE DIMENSION TALES FROM THE CRYPT
2 G/VG, 1 PC TP SP, NG 80.00
THREE STOOGES
FC1043 VF- 110.00
FC1043 VF- 130.00
12 VF+ 60.00
15 VG/F 25.00
17 F 21.00
20 VG/F 20.00
24 VF 45.00
THREE STOOGES (ST. JOHN)
3D#2 VG+ 100.00
3D#2 G-, NG 22.00
6 F+, TINY CHIP FC 110.00
THRILLING
28 VG 80.00
55 F 90.00
57 VG 90.00
60 G+ 55.00
60 G+ 45.00
65 VG-, CAN ED 50.00
THRILLING CRIME CASES
41 VF, T/E 60.00
THUMPER
FC243 F/VF 42.00
TIGER WALKS
NN F/VF 25.00
TINKER BELL
FC896 F 24.00
FC982 F+ 32.00
TINY TOT
1 F-, NOC 60.00
5 VG- 22.00
7 VG 24.00
8 G/VG 20.00
TIP TOP
10 VG- 140.00
15 FA+ 65.00
26 G/VG 60.00
34 VG/F, 2 PC TAPE SP 95.00
36 VG/F 120.00
37 VG/F 110.00
37 F- 125.00
39 FA+ 35.00
43 FA+ 40.00
45 FA+ 40.00
48 VG- 70.00
48 G/VG 60.00
78 VG+ 40.00
TOMAHAWK
4 VF- 240.00
5 NM- 375.00
20 VG- 27.00
62 NM- 60.00
67 VF+, CHIP BC 35.00
TOM AND JERRY BACK TO SCHOOL
1 VG+ 32.00
TOM AND JERRY SUMMER FUN
2 VF- 45.00
TOMB OF DRACULA
1 F+ 40.00
TOMB OF TERROR
2 F/VF 65.00
TOM CORBETT SPACE CADET
FC421 VG TAPE PULL BC 20.00
TOM MIX (FAWCETT)
1 VG 170.00
3 VF 160.00
3 G 27.00
5 G, CAN ED 20.00
7 FG 160.00
10 F+ 90.00
12 VF 100.00
13 VG+ 42.00
16 VG 34.00
16 VG/F 45.00
17 VG- 32.00
TONY TRENT
3 VF+ OHIO 80.00
TOP COMICS
1 NM- JETSONS 40.00
1 VF/NM FILE, FLINTSTONES 25.00
1 NM FILE, FLINTSTONES 30.00
1 NM FILE, JETSONS 40.00
1 NM FILE, JETSONS 40.00
TOP NOTCH
1 FA/P, LAST PG OUT 190.00
6 FA- 55.00
29 FA- 30.00
32 VG+, LTR 80.00
TOP SECRETS
5 VG+ 32.00
TOR
2 VG+ 22.00
2 F- 11/53 70.00
4 VG+ 22.00
TREASURE COMICS
3 NM OHIO. 100.00
TREASURE ISLAND
NN NM- 20.00
TRUE COMICS
54 VG+ SALIDA 20.00
63 VG+ SALIDA, NAME STICKER FC 20.00
TRUE CONFIDENCES
3 VG/F 24.00
TRUE SPORT PICTURE STORIES
V3#8 VG/F 28.00
V4#2 F+ 40.00
V4#9 VF, MISCUT 50.00
TRUE STORIES OF ROMANCE
1 VG+ 25.00
TRUE SWEETHEART SECRETS
1 F- NOC 25.00
TRUE 3-D
1 NM 60.00
TRUE TO LIFE ROMANCES
8 VF+ 120.00
TRUTH ABOUT MOTHER GOOSE
FC862 NM, FILE COPY 90.00
TUROK
4 VG 48.00
7 VG 35.00
8 F 50.00
11 VG 20.00
37 VF 45.00
GIANT #1 F. 35.00
TWICE TOLD TALES
NN F/VF 20.00
TWILIGHT ZONE
FC1173 G/VG 30.00
FC1173 F+ 80.00
FC1173 VG+ 50.00
01-860-207 F 25.00
TWO FISTED TALES
30 G+ 20.00
34 VG- 30.00
40 VF-, WHITE MOUNTAIN 120.00
TWO-GUN KID
1 VG-, CAN ED 95.00
6 VG, CL 30.00
11 F 50.00
35 VG/F 22.00
37 VG+ 20.00
37 VG+ 20.00
39 VG/F 22.00
TWO GUN WESTERN (2ND)
10 VG+, CIRCLE 8 22.00
11 VG/F, CIRCLE 8 25.00
UNCANNY TALES
3 G/VG 45.00
28 VG 32.00
30 VG- 22.00
33 VG 20.00
33 VG+ 30.00
33 VG- 20.00
37 G/VG 20.00
40 VG- 22.00
UNCLE DONALD AND HIS NEPHEWS DUDE RANCH
52 VF+ 120.00
UNCLE SCROOGE
FC456 FA+ 50.00
FC456 VG+ 150.00
FC456 FA/G 55.00
FC495 G+ 65.00
4 VG 75.00
4 G+ 45.00
4 F+ 150.00
4 VG 78.00
8 VG- 34.00
9 G/VG 27.00
11 VG- 27.00
11 VG/F 40.00
13 VG 32.00
14 F/VF 65.00
14 VG+ 40.00
15 VG 32.00
18 VG- 30.00
19 VG- 20.00
19 F- 42.00
20 VG- 30.00
21 VG 20.00
22 VG 26.00
23 G/VG 21.00
25 VG 24.00
28 VG 26.00
29 VG 26.00
29 VG/F 26.00
29 F/VF 55.00
32 VG+ 28.00
33 VG+ 27.00
34 VG- 20.00
41 VG 20.00
43 VG+ 24.00
44 VG+ 24.00
47 F- 27.00
48 VG/F 25.00
48 VG+ 24.00
50 VF 60.00
50 F+ 38.00
51 VG+ 22.00
54 F 28.00
55 F- 25.00
56 VG 20.00
57 VG/F 27.00
57 F- 25.00
58 F 28.00
63 VG+ 20.00
63 VF 60.00
65 VG/F 20.00
65 VG/F 22.00
66 F- 22.00
68 VG+ 20.00
69 F+ 32.00
69 VG+ 20.00
71 F 24.00
73 F 24.00
75 NM- 40.00
78 F/VF 22.00
81 F/VF 22.00
100 F/VF 20.00
UNCLE SCROOGE AND DONALD DUCK
1 VF/NM. 75.00
UNCLE SCROOGE GOES TO DISNEYLAND
1 VG 50.00
1 VG+ 60.00
UNDERCOVER GIRL
7 VG- 60.00
UNDERWORLD CRIME
2 VG 24.00
UNIVERSAL PICTURES PRESENTS DRACULA THE MUMMY
NN G/VG 21.00
UNKNOWN WORLDS
1 FA- 24.00
5 VG 22.00
UNSEEN
6 G+ 30.00
UNTOUCHABLES
NN F+ 36.00
UNUSUAL TALES
11 VG+ 50.00
12 VF+ 90.00
USA
1 VG, 2 CF, FROM DIFF COPY 1300.00
1 FA/P 550.00
1 P, XEROX FC, 2 CFO 100.00
VACATION IN DISNEYLAND
FC1025 VG/F 60.00
VACATION PARADE
1 FA/P 45.00
4 VG/F 40.00
4 VG 27.00
VALLEY OF OWANGI
NN VG 20.00
VAULT OF HORROR
13 FA- 50.00
15 VG/F 190.00
16 VG, PC OUT BC 90.00
19 F- 65.00
22 FA 24.00
23 VG+ 70.00
23 G- 28.00
24 VG+ 80.00
28 FA+ 22.00
30 FA+ 22.00
33 FA+ 22.00
VIC TORRY AND HIS FLYING SAUCER
NN FA+ 40.00
VOODOO
1 VG+ 100.00
VOYAGE TO THE BOTTOM OF THE SEA
8 VF 24.00
WAGON TRAIN
FC895 F 30.00
WALT DISNEY'S COMICS AND STORIES
31 FA+ 270.00
39 VG+ 120.00
51 VG+ 60.00
63 VG 45.00
64 VG- 40.00
73 VG/F 45.00
74 VG 32.00
85 VG- 25.00
98 G+ 32.00
99 VG+ 32.00
109 VG- 20.00
109 VG/F 28.00
128 VG/F 20.00
166 VF- 32.00
168 VF 40.00
169 VF 40.00
171 VF 35.00
172 VF 35.00
200 VF+ 48.00
WAMBI
2 FA/G 36.00
3 VG- 35.00
3 VG 60.00
5 VG/F 40.00
7 VG+ 32.00
WAR AGAINST CRIME
5 VG-, LCF 50.00
5 VG+ 70.00
WAR HEROES (DELL)
10 VF+, STAIN FC OHIO 45.00
WAR WAGON
NN VG+ 28.00
WEB OF EVIL
9 G 24.00
9 FA+ 22.00
WEB OF MYSTERY
3 VG/F 42.00
3 VG/F 40.00
5 VG- 25.00
6 VG/F 32.00
7 F- 40.00
7 F 40.00
7 G+ 25.00
9 G/VG 22.00
21 VG+, NOC 24.00
23 VG+ 30.00
27 VG- 24.00
WEIRD FANTASY
2 G 60.00
3 G- 45.00
4 VG- 90.00
5 G- 40.00
5 G/VG 70.00
9 VG- 60.00
10 VG+ 75.00
15 G/VG 45.00
21 G/VG 60.00
WEIRD HORRORS
3 VG 45.00
3 FA/G 20.00
8 VG/F 80.00
9 VG+ 75.00
9 G/VG 30.00
WEIRD MYSTERIES
2 FA+ 90.00
WEIRD SCIENCE
1 VG+, TRIMMED 250.00
2 VG, 1/2 IN TR BC 110.00
3 FA/G, CAN ED 35.00
3 VG+ 150.00
5 VG- 75.00
6 VG- 70.00
7 VG+ 80.00
7 VG/F 100.00
8 VG 75.00
8 VG 75.00
8 G 40.00
9 VG-, PC OUT FC 60.00
14 VG- 100.00
17 VG, PC OUT BC 50.00
18 G+ 40.00
19 FA 28.00
21 VG, 1/2 IN TR BC 65.00
21 VG+ 90.00
WEIRD SCIENCE FANTASY
27 VG 55.00
28 VG- 55.00
28 G- 25.00
AN1953 FA 75.00
WEIRD TALES OF THE FUTURE
1 FA-, CAN ED. 35.00
4 G+ 80.00
WEIRD TERROR
12 G 20.00
WEREWOLF BY NIGHT
32 VF+ 50.00
WESTERN ADVENTURES THRILLERS (CANADIAN)
23 VG 20.00
WESTERN COMICS
4 VG-, SS 50.00
20 G/VG 22.00
57 VG 22.00
60 VG- 20.00
71 VG+ 25.00
WESTERN GUNFIGHTER
23 VG 20.00
26 VF-, CIRCLE 8 40.00
WESTERN KID
14 VF, CIRCLE 8, 1 CHIP 25.00
WESTERN OUTLAWS (ATLAS)
18 F, CIRCLE 8 20.00
19 F, CIRCLE 8 22.00
63 F+ 60.00
73 VG 23.00
WESTERN ROUNDUP
20 VF- 55.00
WESTERN THRILLERS
2 VG- 27.00
WESTERN TRUE CRIME
16 VG- 35.00
WHACK
1 F-, NG 35.00
1 F 65.00
WHIZ
3 FA/G 250.00
8 FA+ 120.00
9 VG+, TRIMMED 220.00
13 VG+, 2 IN TR FC 200.00
13 VG- 185.00
14 G+ 135.00
17 FA/G 90.00
17 FA+ 100.00
20 G/VG 110.00
20 G+ 95.00
21 VG+, LT STAIN FC 200.00
22 VG/F 170.00
23 VG- 120.00
24 VG- 110.00
26 FA+ 45.00
27 VG-, NAME STAMP FC 100.00
28 FA/G 50.00
28 VG+ 135.00
29 F+ 190.00
30 VG+ 125.00
30 VG 110.00
32 G/VG 70.00
38 FA/G 38.00
40 VG 85.00
45 VG+ 70.00
47 G/VG 45.00
47 VG/F 75.00
49 G/VG 42.00
55 VG+ 65.00
57 VG/F 70.00
58 VG+ 65.00
59 G/VG 36.00
59 VG+ 65.00
65 F 75.00
66 F- 70.00
67 VG/F 70.00
71 VG+ 50.00
72 VG+ 50.00
77 F, 1 PC TP I/S FC 40.00
79 F+ 80.00
86 VG- 38.00
87 VG+ 50.00
90 VG/F 55.00
93 VG/F 55.00
101 F/VF, CAN ED. 35.00
102 VG/F 55.00
104 VG- 36.00
115 VG- 36.00
130 VG/F 55.00
133 F, CHUNK OUT BC 36.00
135 VG, 1 PC TP SP 22.00
138 VG+ 50.00
WILBUR
5 G/VG NOC 70.00
18 F 30.00
19 F+ 30.00
WILD BOY
4 VF- 40.00
114/5/51 F/VF, LOOSE TOP STAPLE 30.00
WILD WESTERN
5 F+ 75.00
13 F 30.00
14 F+, CAN ED 25.00
14 VG 20.00
54 F-, CIRCLE 8 24.00
WINGS
13 VG, 1 IN SPS 75.00
124 F/VF 65.00
WITCHCRAFT
1 VG, MODR 80.00
1 FA 40.00
WITCHES TALES
19 VG/F 45.00
27 VF+, FILE COPY 110.00
WITH THE US PARATROOPS
1 VF- CAN ED. 35.00
1 VF CAN ED 40.00
WOMEN OUTLAWS
3 F- 150.00
4 VF 160.00
WONDER COMICS
17 VG+ CAN ED 120.00
20 G/VG 65.00
WONDER WOMAN
3 VG/F, PC OUT TOP SPINE 300.00
13 G+, SS 100.00
16 VG- 160.00
16 G+ 100.00
22 VG-, 3 IN TR BC 130.00
26 VG+, IN SPS 150.00
28 VG+ 180.00
29 FA+ 70.00
38 VG- 110.00
70 VG- 52.00
76 G/VG 30.00
WOODY WOODPECKER
FC188 F+ 45.00
WONDER WORLD
4 FA/P 130.00
5 FA- 80.00
10 FA+, BOUND VOLUME, HOLES, TRIMMED 110.00
16 FA/P 45.00
WOODY WOODPECKER BACK TO SCHOOL
1 VF+ 75.00
WOODY WOODPECKER COUNTRY FAIR
2 F/VF 32.00
5 F/VF 35.00
WOODY WOODPECKER'S FAMILY FUN
24 VG/F 24.00
WORLD AROUND US
19 F+ 27.00
WORLD OF FANTASY
3 G/VG 20.00
11 VG/F 34.00
WORLD OF MYSTERY
2 VG- 20.00
WORLD OF SUSPENSE
1 VG+ 75.00
3 G/VG 24.00
WORLD'S BEST
1 G/VG, BOUND VOLUME, HOLES, TRIMMED 1350.00
WORLD'S FINEST
7 VF 1150.00
12 VF 850.00
16 VG- 200.00
26 G/VG 110.00
52 VG 120.00
55 G+ 90.00
56 G+ 90.00
59 VG 120.00
60 G+ 70.00
75 FA+ 42.00
78 G/VG 60.00
79 F+ 170.00
80 F- 115.00
81 VG/F 90.00
81 VG/F 90.00
89 VG- 60.00
93 VG- 32.00
94 FA/G 55.00
95 VG 42.00
95 VG 35.00
97 F/VF 110.00
100 VG 60.00
102 G/VG 22.00
103 VG- 27.00
105 VG 30.00
114 F- 32.00
115 VF- 90.00
115 G/VG 23.00
120 F- 32.00
121 F- 32.00
125 F/VF 24.00
188 VF+ 20.00
199 F/VF 50.00
WORLD'S GREATEST STORIES
2 VG+ 32.00
WORLDS OF FEAR
5 VG+ 70.00
WORLD WAR III
2 G- 45.00
WOW
1 VG+, BOUND VOLUME, HOLES, TRIMMED 2300.00
1 FA/P 700.00
5 FA+ 50.00
30 VG+ 60.00
WYATT EARP (ATLAS)
11 F-, CIRCLE 8 25.00
X-MEN
1 VF/NM 7500.00
1 VG+, TRIMMED 800.00
6 F- 100.00
12 VG 70.00
12 F 115.00
13 VG+ 75.00
14 VG- 55.00
14 F- 80.00
14 F/VF 120.00
15 VG/F 80.00
15 F+ 110.00
16 F/VF 55.00
17 VG- 24.00
17 VG+ 32.00
18 VG- 24.00
18 VG 27.00
19 F/VF 60.00
19 F 40.00
20 VF+ 80.00
21 VG- 20.00
21 VG- 20.00
22 F+ 38.00
22 F+ 30.00
22 NM- 90.00
24 NM- 90.00
24 VF+ 80.00
24 VG- 20.00
24 F+ 42.00
24 VG 22.00
25 VF/NM 80.00
26 VG/F 27.00
26 F 30.00
27 VG+ 28.00
27 F+ 40.00
28 VG- 30.00
28 VF 90.00
29 F- 30.00
29 VG+ 28.00
29 VG/F 30.00
29 VF 60.00
30 VG/F 30.00
30 F/VF 48.00
30 VG 22.00
30 VG/F 30.00
31 VG+ 20.00
32 VG/F 22.00
32 VF/NM 60.00
33 F 24.00
35 G/VG 20.00
36 VG/F 22.00
36 VF 45.00
36 VF+ 45.00
37 VF- 40.00
37 NM 80.00
38 VF 60.00
38 VG/F 25.00
40 VF- 35.00
40 VG+ 20.00
41 F+ 28.00
41 VG/F 20.00
42 VG/F 20.00
42 VF 35.00
43 VG/F 20.00
43 VG/F 20.00
45 F- 20.00
45 F 22.00
45 NM OHIO 55.00
46 F 22.00
47 F/VF 32.00
47 NM- 60.00
48 VF 40.00
49 F 22.00
50 F+ 30.00
50 VG/F 20.00
53 VG/F 22.00
53 VG+ 20.00
56 F+ 28.00
61 F+ 27.00
64 VF/NM 60.00
65 F+ 28.00
66 VF/NM 60.00
67 VF- 22.00
75 VF 22.00
84 VF+ 22.00
92 VF/NM 22.00
95 VF 55.00
96 NM- 60.00
97 F+ 32.00
98 F+ 32.00
98 VG+ 20.00
98 F- 22.00
98 VG/F 22.00
98 VF- 40.00
99 F- 22.00
99 NM- 60.00
100 F/VF 35.00
100 F/VF 32.00
100 VF 40.00
101 VF/NM 45.00
105 VF/NM 23.00
106 NM 26.00
107 NM 25.00
108 VF/NM 45.00
109 VF/NM 36.00
109 NM 40.00
110 VF+ 20.00
110 VF/NM 21.00
111 NM 25.00
112 VF+ 20.00
112 VF/NM 20.00
113 NM+ 24.00
115 VF/NM 20.00
117 VF+ 20.00
117 VF/NM 20.00
120 NM- 38.00
120 NM- 45.00
AN#1 F+ 32.00
AN#1 VF 48.00
AN#2 F 22.00
GS#1 VF 350.00
GS#2 NM- 33.00
X - THE MAN WITH X-RAY EYES
NN VG+ 20.00
YOGI BEAR
10 F/VF 25.00
YOGI BEAR'S WINTER SPORTS
41 G/VG 20.00
YOUNG ALLIES
3 VG+, 1 INCH SPS 370.00
17 VF, 1/2 IN SPS OHIO 450.00
19 VG- 150.00
YOUNG ROMANCES
18 VG 20.00
19 VG/F 27.00
YOUNG ROMANCES (PRIZE)
V7#9 VG/F 20.00
YOUTHFUL LOVE ROMANCES
2 VG+, 4 PGS OUT 3.00
YOUTHFUL ROMANCES
1 VG/F 1 IN SPS 30.00
ZAGO
3 F 150.00
ZANE GREY'S STORIES OF THE WEST
FC616 VF/NM, TAN I/S FC 28.00
[illegible]
2 G/VG, SOME TAPE I/S 95.00
3 G+ 50.00
5 G+ 75.00
ZIP
1 FA/G 240.00
14 FA/P 45.00
23 VG-, 1 PC TAPE I/S FC 110.00
47 VG/F 85.00
ZORRO
FC538 VG 30.00
FC538 VG+ 36.00
FC617 VG+ 36.00
FC732 VF/NM 75.00
FC732 VG- 25.00
FC882 VG- 36.00
FC882 VG- 40.00
FC933 VG/F 28.00
FC976 VG+ LCF 32.00
15 VG/F 22.00
ZORRO GOLD KEY
1 VG/F 22.00
ZOOT
8 G+ 90.00
ZULU
NN VG+ 25.00

A minor Variation

by Kim Yale's Husband

For about the past year or so, Kim Yale has been sharing with you in this space her thoughts and experiences as she battled breast cancer. It is my job now to finish that narrative for her.

"I am as certain as I can be of anything on this Earth that she was going somewhere, that she was reaching up to someone or something, and that she was, and is, at peace."
— John Ostrander

Kim died March 7, at home, at 6:10 in the morning. The day was extremely bright and clear and the sun came up as a big red ball; the room in which Kim rested was literally filled with a red-gold light. We had some music playing softly, one of her favorite movie soundtracks — *Forrest Gump*. In some of the piano music she said she could see Sweetie, our French bulldog who died the previous year. In that same passage of music I always saw — always will see — Kim.

Dying, as Kim's and my friend Mary Mitchell observed, is as difficult and painful as giving birth; Kim's lungs all that night had been gradually filling with fluid and she fought for breath with the same tenacity with which she always fought for what she wanted.

In the end, Kim took a deep breath and her eyes brimmed with tears. One tear fell. She then smiled slightly and her hands reached up. Another tear fell but the smile stayed and then she let go as the soundtrack ended. If I'd seen it in a movie I would've dismissed it as melodramatic and overproduced but, in reality, it was incredibly beautiful. I am as certain as I can be of anything on this Earth that she was going somewhere, that she was reaching up to someone or something, and that she was, and is, at peace.

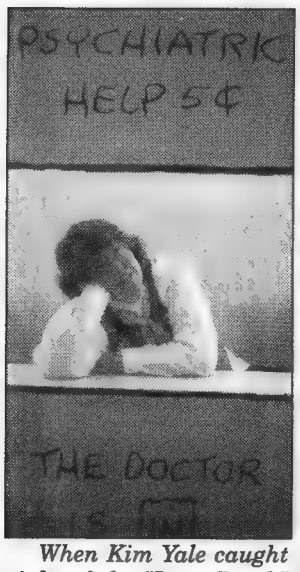

When Kim Yale caught sight of the "Lucy Booth" at an open house at the Cartoon Art Museum in San Francisco, she rushed to pose appropriately for a photo by Maggie Thompson.

Kimberly underwent radiation therapy focused on the brain stem but, as the year declined further, so did she. She was nauseated and sick a great deal of the time and, the day after Thanksgiving, she entered the hospital again. She had been in and out of the hospital so often that she was well known on the cancer floor. The doctors finally figured out that a mass, probably a cancer, near her bile duct was pressing down where her stomach met the intestine. The mass was considered unreachable and Kim underwent stomach surgery to reroute the intestine to a new exit. Recovery was slow and difficult and she didn't get out of the hospital to go home until the day before New Year's Eve.

She was starting to have trouble walking and we couldn't got her upstairs to her own bed. A hospital bed was rented for the living room downstairs. Gradually, during the month of January, she lost the ability to walk or even stand — a grievous loss for someone who had always danced with such wild abandon as Kim had.

In January, Kim underwent chemotherapy administered directly to the spine via spinal infusion once a week for three weeks. A spinal infusion is the reverse of a spinal tap but the procedure is the same; remembering how one of the drummers in the movie *This is Spinal Tap* died, Kim hoped it would cause the cancer cells in her spine to spontaneously combust. The fact is that it didn't and, in late January, Kim was given the grim prognosis by her oncologist: She was now considered to be a terminal case. Her treatment would now be palliative care, to keep her out of pain. The doctor hoped Kim would be here for our 10th wedding anniversary in June but left little hope that she would see Christmas.

As it turned out, the doctor was overly optimistic. Her decline came on rapidly. One week before she died, Kim was experiencing muscle spasms all over her body and each spasm brought pain that went off the Richter scale. The onset was brutally abrupt and we spent most of the day trying to bring it under control. By the evening and the arrival of the hospice nurse, it became apparent that Kim would have to go into the hospital at least long enough to get a morphine drip started and bring the pain back under control.

Kim had told me that she didn't want to die alone and she didn't want to die in the hospital but she accepted the return as necessary. However, as I said before, she had grown to know the cancer floor there very well and, as she was wheeled into her room she muttered, "Uh-oh, I know what this room is." It wasn't until later that I pieced it together and realized what Kim already knew: This was the room they generally reserved for patients who were going to die.

Friends and family flocked to see Kim. As the weekend progressed and the morphine intake was increased, Kim's thoughts were split more and more between worlds. Some of what she said and did didn't seem to relate to our world; other times, she knew exactly where she was and who was with her. She slept more and more, Frequently, she seemed agitated and picked at her covers or clothes or even tried pulling the morphine drip out. Finally, I understood what she was trying to convey: Kim did not want to die in that hospital room; she wanted to go home.

At that point, Kim was on the critical list and the doctors strongly argued against moving her. It was felt she might die in transit or that the pain of moving her would cause indescribable agony. I had promised Kim she would die at home but now I had to balance my word against the doctors' concerns.

Several factors played upon my final decision. One man, a pastor of a local church who had come to visit, asked me if I thought that Kim couldn't stand the pain of being moved home or that I wouldn't be able to stand Kim's pain. It was also pointed out to me that, if Kim died going home, she would still have been going home; she would not have died in the hospital.

Those who know Kim know that she regarded herself as a warrior and I understood at last that she was in a final battle — not so much with cancer or even death as with that room. I couldn't save her from cancer but I could rescue her from that room. So that's what we did.

As it turned out, the trip home caused very little pain and, while she no longer woke up, Kim knew she was home. She was far more peaceful and quiet once we got her there. As I understand it, the hearing can remain acute in the dying until the end and it was so much quieter in our house than in the hospital. She could still squeeze our hands and communicate with us that way.

As Kim's body failed her, her spirit came more and more clearly in focus. More than anything else, Kim brought love and life and exuberance with her and brought it out in other people, as well. That was her great gift. She felt things so deeply and acted so passionately, so compassionately.

I don't say she lost her battle with cancer; she won it the only way left to her. She abandoned the body that no longer served her and she went elsewhere, a being of light and energy.

That is how Kim died but it is not the full story. To try to convey that requires a series of smaller stories.

If anyone had told me beforehand that the richest, most extraordinary days of my life would be in that week as my wife lay dying, I think I would have done them bodily harm, yet that is precisely and literally true. They have been the most intense, most passionately alive days I have ever known, filled with grief — yes — but also with love, with laughter, with unexpected joy. It was like an Amazonian jungle, with death and life mingled in near-incoherent profusion, every emotion a violent color, everything felt with a hothouse intensity. It was so ... Kimberly.

Since Kim was diagnosed with cancer in September 1995, my role was to be her major supporter and, ultimately, primary caregiver. The true nature of my function can best be shown by the following story.

Kim spent most of December in the hospital due to stomach surgery for a problem related to the metastatic breast cancer that ultimately killed her. She really wanted to get to Christmas Eve church services, however, and — since she was mending — the doctors agreed to write a pass letting her slip out for several hours.

The Church of the Redeemer in Morristown, which we attend, holds its Christmas Eve services around 8 p.m. to make it easier for little children and the elderly to attend. The pastor, the Reverend (actually the slightly IrReverend, as he puts it) Phillip Dana Wilson and the church did everything they could to help us. We were allowed to put a folding cot to one side for Kim to lie on, there was a screen in case she was nauseated, there were two members of the church who had been trained nurses on hand to attend her so I had only to sit there and be part of the service.

The plan was for me to drive Kim to the church from the hospital, park in the driveway by the side of the church, and then, while I left Kim in the car and left the car running to keep her warm, I'd get a wheelchair and bring it down to the car. Kim would get into it (since she was somewhat unsteady on her feet at this point from having lain in a hospital bed most of the month), and I would wheel her into the church.

Most of it went according to plan. A soft warm drizzle was failing that night as I got the wheelchair into place. Kim got out of the car as I stood behind the wheelchair, a tad nervous, waiting, hoping she was OK. Kim stood there, looking up to the sky, and then took off her floppy black hat and let the rain run over her bald head (a product of the radiation therapy a month before). And then she took off walking up the ramp without me.

I gasped, "Uh, Kim? Kim!" I called after her and then started chasing after her with the wheelchair. Halfway up the ramp I realized I had left the car running and the lights on and the doors open, so I ran back down the ramp, with the wheelchair, and secured the car and then went back up the ramp, still pursuing Kim with the wheelchair, still calling after her.

Kim had already made it to the back of the church where she was greeted by the IrReverend Wilson.

(Continues on Page 68)

TOMORROW'S TREASURES
Specializing In Comics
Buy - Since 1972 - Sell
RICHARD MUCHIN
Box 925, Commack, NY 11725
Phone: (516) 543-5737
FAX: (516) 543-5737

AD #316

PURCHASING TERMS: All Book(s) Complete (unless otherwise noted) Satisfaction Guaranteed by a 7-Day Full Money Return Policy.
GRADING CODE: PR = Poor, FR = Fair, G = Good, VG = Very Good, FN = Fine, VF = Very Fine
SYMBOL CODE: C = Cover, CT = Color Touch, L = Large, N = Name, O = Out, PC = Piece, PG = Page, PN = Panel, R = Restored, S = Slight, SN = Stain, SM = Small, ST = Sealed Tear, W = Writing

ORDERING INSTRUCTIONS:
Please include $4.00 on all domestic orders for Postage and Insurance costs Make all checks payable to: RICHARD MUCHIN
VISA and MasterCard accepted
E-Mail Address for orders or info: rmuchin@unix.asb.com
For a complete listing of vintage comics send $2.00 for a 100 page comic catalogue.

*** GOLDEN AGE *** SILVER AGE *** GOLDEN AGE ***

ATOM ANT 1 FN+ ... $125.00
BATMAN 121 G/VG ... 75.00
BOB HOPE 12 VG ... 40.00
BRAVE AND BOLD 10 G ... 48.00
BRUCE GENTRY 1 FR/G ... 45.00
CHARLIE CHAN 2 G ... 45.00
CHARLIE McCARTHY 2 FN/VF ... 40.00
DETECTIVE 187 G+/VG (SR) ... 95.00
SHADOW (1940) 2 G+ (BH/C) ... 95.00
TALES OF SUSPENSE 3 G+ ... 90.00 65 FN/FN+ ... 70.00
TALES TO ASTONISH 36 G+/VG ... 120.00
TARZAN 5 VG+/FN ... 125.00
TERRY AND THE PIRATES 17 VF ... 41.00
TERRYTOONS 1 VG (R) ... 275.00
THOR 97 FN/FN+ ... 80.00
TIM HOLT 6 VG ... 59.00
TRUE COMICS 84 VF/NM ... 121.00
TUROK (1954) 5 FN/FN+ ... 120.00
TWO FISTED TALES 30 FN+ ... 60.00
UNCLE SCROOGE 37 VF/NM ... 100.00
UNEXPECTED 44 VG+/FN ... 72.00
VACATION PARADE 3 VG+/FN ... 43.00
VALOR 3 VG+/FN ... 43.00
VAULT OF HORROR 27 G+/VG ... 45.00
WALT DISNEY COMICS & STORIES 23 FR+/G ... 50.00 100 FN ... 48.00
WEIRD COMICS 18 VG/VG+ ... 145.00
WEIRD FANTASY 21 G+/VG ... 74.00
WEIRD SCIENCE 21 VG ... 80.00
WENDY 1 VG+/FN ... 85.00
WHIZ COMICS 34 G ... 40.00
WINGS COMICS 57 FN+ ... 60.00
WONDER WOMAN 26 VG ... 125.00
WORLD'S FINEST 100 VG+ ... 95.00
WYATT EARP (1957) 13 VF/NM ... 55.00
X-MEN 3 G ... 69.00
YOGI BERRA 1 VG ... 155.00
YOUNG ALLIES 13 G+ (R) ... 125.00

COMIC BOOKS WANTED

WE HAVE PURCHASED MORE INDIVIDUAL COMIC BOOKS AND MORE QUALITY COLLECTIONS THAN ANY OTHER DEALER IN AMERICA!

METROPOLIS
AMERICA'S #1 COMIC DEALER!
873 BROADWAY,SUITE 201
NEW YORK, NY 10003
PH:212-260-4147 FAX: 212-260-4304 800-229-6387

STUPENDOUS SILVER & GOLD

Hi everyone. We're back with phase 2 of our golden oldies. All are strictly graded and satisfaction guaranteed. Please include $5.00 to help with postage & ins. & welcome. Thanks, Ted VanLiew.

EXCITING 65 F- Schomburg C ... $88
AVENGERS 1 F- ... 625 4 F- Cap Returns ... 295
DETECTIVE 271 VF+ DT ST ... 135 283 VF DT ST ... 70
FANTASTIC FOUR 4F/F+ Subby Returns ... 725 4 VG ... 395 13 VF sm. col. tch. sp. ... 125 22 F/VF Mole Man ... 75 23 NM- Dr Doom ... 155 26 F Hulk vs. Thing ... 150 27 VF+ ... 155 28 VF+ ... 185 30 VF+ ... 90 32 NM- ... 95 33 VF+ ... 90 35 VF+ Dragon Man ... 75 38 VF+ Frightful 4 ... 75 39 VF+ Dr Doom, DD ... 90 40 VF Dr Doom ... 78
ANNUAL 2 VF+ ... 295 3 VF/NM ... 140 4 VF/NM GA Torch ... 65 5 NM- Solo Surfer ... 98
FANTASTIC FOUR 48 NM- 1st Surfer ... 715 48 VF- ... 350 49 VF/NM Surfer ... 185
FIGHTING YANK 8 F- Schomburg War C ... 175 18F Schomburg ... 125
FIGHT 48 VF- ... 70
FLASH 108 VG/F ... 175 129 VF-1st S.A. JSA ... 95 134 VF+ ... 75 137 VF/NM ... 295 151 VF+ ... 62
THE FUNNIES 60 VF(+) Capt Midnight ... 185
GEM COMICS 1 F Classic, Scarce ... 250
GHOSTLY WEIRD STORIES 120 VG LB Cole C ... 65
GREEN HORNET (GA) 29 F/VF ... 115
GREEN LANTERN 2F/VF ... 225 10 NM ... 325 13 F/VF Flash C ... 95 17 VF ... 85 76 NM- 1st Adams ... 175
GREEN MASK V2#2 ... 90
GOLDEN LAD 1 NM- Meskin ... 450
HAWKMAN 1 VF+ ... 395
HULK 1 G+ ... 795 3 VG ... 265 4,5 F/VF ... 625 102 VF/NM ... 145
ANNUAL 1 VF/NM ... 65
HUMAN TORCH 30 VF ... 575 35 F/VF ... 415 38 F+ ... 325
JOURNEY INTO MYSTERY 83 VG/VG+ 1st Thor ... 650 86 VF+ 1st Odin ... 350 96 VF- ... 70 98 VF/NM ... 98 100 VF+ ... 85 104,105,110 VF/NM ... 75 109 VF+ X-Men ... 105 115 NM- ... 85
ANNUAL 1 VF/NM Dt St ... 120
JOURNEY INTO UNKNOWN WORLDS 5 VF- ... 160
JUNGLE 154 VF ... 75
JUSTICE LEAGUE 1 VG- ... 415 9 VF+ JLA origin ... 365 14 VF ... 95
MAGIC COMICS 20 VF ... 145
METALMEN 1 NM- ... 450 1 VF ... 300
MARVEL FEATURE 1 NM+ 1st Defenders ... 90
IRON FIST 14 NM 1st Sabretooth ... 150
MARVEL MYSTERY 9 VG/F Classic Battle issue Scarce! ... 5,500
MICKEY MOUSE F.C. #181 VF ... 115 248 VF ... 85
MR. MYSTERY 1 VG ... 110 2 F/VF ... 145
MORE FUN 30 VG- 1st Adventure C ... 775
MY GREATEST ADV 23 F/VF ... 85
MYSTERY IN SPACE 53 VG/F 1st Adam Str. ... 350 57 VG+ ... 65 87 VF Early Hawkman ... 135
NATIONAL COMICS 11 VG/VG- Lou Fine ... 155
PAROLE BREAKERS 3 VF/NM Kinstler C. ... 185
PLASTIC MAN 4 F/VF Jack Cole ... 295 13 VG- Jack Cole ... 78

SUPERWORLD
57 South Flagg St.
Worcester, MA 01602
(508) 754-0792

COMIC, TOY, CARD & RECORD SHOW

COLLECTOR MANIA

Friday - April 25th: 5:30-9:30 ● **Saturday** - April 26th: 10:00-5:00 ● **Sunday** - April 27th: 10:00-4:00

Hollywood Celebrities

Van Williams "Green Hornet Man" SAT. & SUN. 11:00-4:00 All Items $10

Pat Priest "Marilyn Munster" SAT. & SUN. 11:00-4:00 All Items $10

Butch Patrick "Eddie Munster" SAT. & SUN. 11:00-4:00 All Items $10

MAIL ORDER FOR Van Williams, Pat Priest and Butch Patrick: 8x10 photo - **$20 ppd. each**
Please No Personalizations and Remember to include Postage with Your Item.
Direct All Inquiries & Mail Order Requests to:
ALLAN GEORGE ● 101 Harvest Rd ● Fairport, NY 14450 ● **716-248-2987**
New York State Residents Add 8% Sales Tax

NIAGARA FALLS, N.Y.

Niagara Falls Convention Center
305 Fourth St. (One Mile from New Casino)
Admission: $3.00 Per Day (Children Under 10 FREE)
Also Appearing:
Sports Stars: **Rosie Grier, Deacon Jones, Merlin Olsen, Lamar Lundy, Joe Greene, Joe Theismann, Jack Lambert, Dwight White, Ernie Holmes and L.C. Greenwood.**
Call for more information

– UP TO 600 TABLES –
Toys, Records, Trains ● Comics & Non Sports Cards ● Stamps & Coins ● Autographs ● Sports Cards & Memorabilia ● Racing Collectibles

For Discount Hotel Accommodations:
1-716-285-3361
Radisson Hotel
$55
(Mention Collector Mania)

EXHIBITOR INFORMATION
1 Space - $125
2 Spaces - $225
3 Spaces - $300

DIRECTIONS TO NIAGARA FALLS CONVENTION & CIVIC CENTER
From New York City/Rochester:
Heading West on New York Thruway I-90 to Exit 50 - Connect to 290 West to 190 North Take 190 North across Grand Island take Robert Moses Parkway exit off 2nd Grand Island Bridge. Follow parkway & exit at "City & Thru Traffic" sign. Turn left onto Rainbow Blvd. to 4th St Convention Center is on 4th St
From The Pennsylvania & New York State Line:
New York Thruway I-90 to Exit 53. Take 190 North across Grand Island. Take Robert Moses Parkway exit off 2nd Grand Island Bridge Follow parkway & exit at "City & Thru Traffic" sign. Turn left onto Rainbow Blvd. to 4th St. Convention Center is on 4th St.

A Minor Variation

From Page 66

"Where's John?" he asked, looking around. Kim, without looking behind, gestured back that way with an airy hand and said, "Oh, he's back there somewhere." She then took his arm as he escorted her to her place up in front and to the side of the church. I trailed along behind them.

I think that image pretty well defines my function in this story: chasing Kim with wheelchairs, trying to keep up with her, while she went grandly forward.

The Reverend Wilson told us later that Kim's being there really made Christmas for him. For many people, Christmas and Easter are the only times they go to church and even then it seems something like a nuisance. There was Kim, coming from the hospital, leading by example. Kim, of course, was oblivious to making a statement; she just really wanted to go to church that night.

Kim often didn't understand the fuss, She got afraid a lot and I would hold her and she would cry a little. She couldn't understand why others thought she was brave. "I don't feel very brave," she would say. I told her that courage wasn't a feeling; it was what you did despite how you felt. And Kim was very brave.

Something I learned in these past months and especially the final weeks of Kim's life: the kindness and goodness and generosity that still exists within people. I have always believed in it, but to have so much evidence of it, great and small, to be the recipient of those kindnesses, is almost overwhelming, It is a testimony of the love that people have for Kim, of the love she herself had and engendered.

Having received so many kindnesses, I hesitate to name any people individually, but two persons stand out: Joe Edkin and Mary Mitchell.

Joe should have moved in with us; he was here that often, helping clean up the house, cook, tend to Kim, staying with her all night sometimes to spell me. Nothing was beneath him, nothing seemed to faze him.

Mary Mitchell is an amazing person, More than anyone else, she battled the cancer with Kim and me. She moved in with us when we first bought our house some three years back and I literally cannot conceive how I would have been able to care for Kim without her. She matched me and often surpassed me in courage and strength. She and Joe did more for a friend than many people would do for kin. The only reason I can discern is they simply loved her.

It was love, more than any other single thing, that marked Kim's final days. Not pain, not fear, not sorrow — although those were all present, as well. Simply love.

As I related earlier, we had to take Kim into the hospital to manage the pain the week before she died. The nurses on the floor, in all the shifts, knew Kim and loved her. She was famous (or infamous) for her Tyrano Toes — fuzzy slippers in the shape of Godzilla's feet that had a sound chip in them that either roared like Godzilla or sounded like buildings being crushed when you stomped on the heel — which Kim frequently did in her hospital stays. She also had a green paisley robe and, wearing that and the Tyrano Toes and her bald head from chemo or radiation, she would go out in the hall doing her Yul Brynner act from *The King and I*.

Kim never bothered with wigs or turbans when treatments made her go bald. Floppy hats when she went outdoors, maybe. A cloth cap when her noggin felt cold, OK. More often than not, she would adorn her bald head with temporary tattoos. For the record, Kim looked good bald.

Her basic attitude was: If I have a lemon, I want first class lemonade. After her twin mastectomies, she kept threatening to go to the beach topless. "What are they going to do — arrest me?" she demanded. "For what? There ain't nothing there!"

As Kim's final week progressed, she was slipping further and further away. She straddled two worlds and sometimes, when she was awake, her actions and her words seemed to relate more to the next world than this one. Not all the time. I was sitting next to her at one point, holding her hand, watching her. I was never so fully, so completely in love with Kim as during those final days, I smiled, sitting there and watching her. At first, her eyes were focused elsewhere — beyond — but then she fixed on my face and then she gave me this beautiful smile in return and I fell in love with her all over again.

Later, it was just me and Mary in the room with her. I was holding her hand again and then she gradually took my one hand in both of hers, then lifted it to her mouth and covered it with small kisses. I melted.

Friends and family came from all over when I put out word that Kim was failing fast. For every one who came, there must have been 20 or 30 who wanted to be there. The nurses said they had never seen one patient have so many visitors or phone calls. We had to rotate people in and out of the room because of space limitations. The others would sit in the family waiting room, which we took over, and talked and, yes, even laughed a lot. There were — there are — so many stories to tell.

People asked me if I wanted more time alone with Kim and I said, no, I was staying there nights with Kim, as well, so I had plenty of time alone with her. What I truly loved to see was others with her, to see all the love that was felt for Kim. It was love that marked her life. As fine a writer as she was (as readers of this column well know), her greatest work of art was her life itself and how she affected people.

Her importance to comics as a medium exceeded the relatively small output of her writing. It lies in her love and passion for the medium, the desire to see it fulfill its potential, to reach beyond the narrow confines of a dwindling readership. She wanted to see it reach out to everyone, not just one segment. She fought especially for the role of women in comics, to see it validated, to have comics reach out more to a female readership. She saw such possibilities and it frustrated her that others didn't share that vision or were so slow to pursue it.

Kim's importance to comics lies in the people whom she championed, whom she befriended, whom she believed in, whom she affected so deeply — and who are her truest legacy to the medium.

I don't believe Kim is gone. She's simply not physically here. Whatever your own beliefs may be about an afterlife, I was with Kim at the end and I know what I saw and she was going somewhere. When her life ended, in a very real and basic way, mine did, too. She was my wife, my love, my lover, my partner, my best friend, and my life was based on growing old with her and that's not going to be. I'm starting a new life now, not by my own choosing, but — taking my cue from Kim — I'll try to make the best lemonade from this lemon that I can. I'm still learning from her, you see. I'm still chasing after her with that wheelchair.

Kim Yale's husband, John Ostrander, writes for comics.

Oracle and Batgirl are © and ™ 1997 DC Comics.

The Spring Auction at Executive Collectibles April 11th

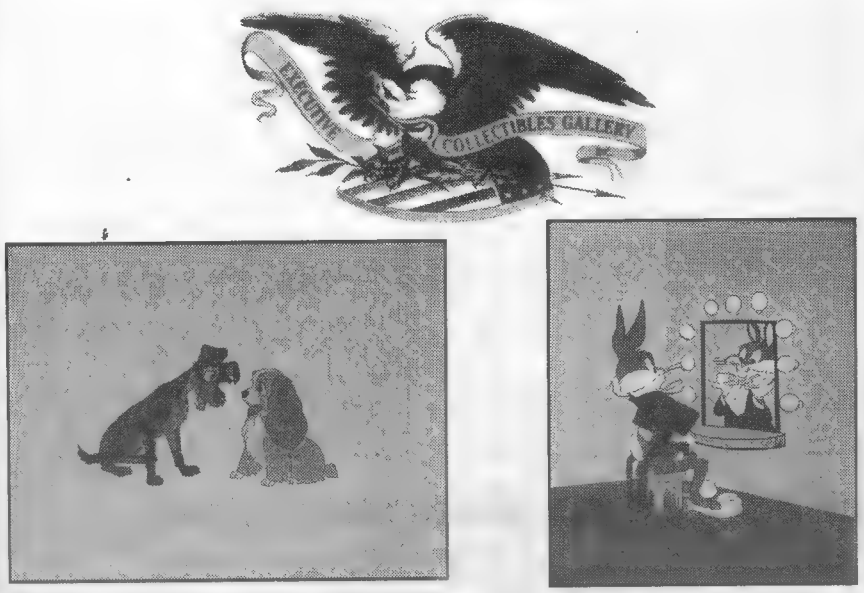

sports animation rock & roll hollywood

3444 Via Lido Newport Beach, California 92663

another fine auction from executive collectibles gallery, inc. for more information please call (714) 673-1742. to order a premium catalog for $10.00 please call (800) 999-2504. This is a telephone auction; lot viewing available by appointment or during gallery hours.
visit us online at http://www.execcollect.com

LARRY'S COMIC BOOK OUTLET

1217 W. DEVON • S.W. CORNER OF DEVON AND BROADWAY
NEXT DOOR TO LARRY'S COMIC BOOK STORE • SINCE 1972!

THE BIG 25th ANNIVERSARY SALE!

THE COMICS SALE OF THE MILLENNIUM!

50,000 GREAT COMICS A MERE 25¢ A PIECE!

ALL NEW! NEVER BEFORE OFFERED AT LARRY'S OUTLET!
TITLES INCLUDE X-MEN, SPIDER-MAN, VENOM, IMAGE TITLES, FOIL AND SPECIAL COVERS AND MORE!

FREE POSTERS AND GIVEAWAYS!

PLUS OUR UNPRECEDENTED SELECTION OF STAR TREK PAPERBACKS, JAPANIMATION MAGAZINES, STRIP REPRINTS AND GRAPHIC NOVELS!

A BIG 75% OFF!

THE GRAND SALE STARTS GOOD FRIDAY
MARCH 28
CONTINUES ON SATURDAY
MARCH 29
AND EVERY WEEKEND IN APRIL!
(CLOSED EASTER SUNDAY)

NEXT DOOR TO CHICAGOLAND'S FIRST AND BEST COMICS STORE!

TM & © 1997 LARRY CHARET. ALL RIGHTS RESERVED • ART BY JOHN BYRNE • AD BY ARROGANT MEDIA

GOLDEN AGE FOR SALE

JOEL SCHREIBER
153 Grassy Pond Drive So., Smithtown, NY 11787
(516) 864-6928

All books graded strict but if not satisfied return for refund. Excellent references. Take 20% off all orders. Please add $5 for postage & insurance.

ACE COMICS
#67 VG-F 36
#82 VF 60
#83 F+ 42
#93 VG-/VG 21

ACTION COMICS
#30 FN+ 575
#33 FN 350
#35 FN 290
#35 VG+/F 260
#38 FN- 250
#50 VG 180
#53 VG+/F 200
#54 VG/VG+ 160
#55 VG-F 175
#58 VG+/F 200
#60 VG/VG+ 160
#61 G+/VG 130
#63 VG-/VG 140
#64 VG+/F 170
#65 F-VF 230
#65 FN 165
#66 FN 165
#67 VFN- 270
#87 F+/VF 260
#89 FN/FN+ 160
#89 FN 160
#90 G-VG 80
#92 VG/VG+ 105
#94 FN+ 170
#117 FN+ 165
#125 G-VG 70
#133 G-VG 70
#145 G-VG 65
#147 VG-F 105
#149 VG+/FN 115
#150 G+ 50
#162 FN-/FN 108

ADVENTURE COMICS
#34 VG+/FN 750
#43 VG+/FN 725
#45 VG+/FN 725
#47 VG+/FN 1,100
#51 (coverless) o/w VF 90
#53 GD- 140
#55 VG-F 385
#56 FN- 410
#58 G+/VG 270
#80 VG-F 395
#82 F-VF 430
#83 VG+/F 285
#88 FN 310
#88 FN- 275
#90 VFN+/VFN 450
#98 FN-VF 360
#127 VG-FN 130
#162 VFN+ 230
#171 VG-F 92
#174 FN-/FN 105
#179 VFN+ 200
#186 VG+ 80

ADVENTURE COMICS
#191 VG 70
#208 VFN 185

ADVENTURES INTO MYSTERY
#6 VFN 70

ADVENTURES INTO TERROR
#17 VG-F 32
#25 VG-F 37
#26 VG-F 30

ADVENTURES INTO THE UNKNOWN
#1 VG+/FN 600
#9 VFN 125
#13 VFN 95
#14 VG-F 47
#18 FN-VF 75
#30 FN/FN+ 55
#43 VFN 65

ADVENTURES INTO WEIRD WORLDS
#15 FN 45
#30 FN+ 38

ADVENTURES OF ALAN LADD
#3 FN+ 130

ADVENTURES OF BOB HOPE
#10 FN 110
#10 VFN 185
#11 VFN+ 115
#25 VFN+ 70
#29 VG+/FN 35
#82 VFN+ 20

ADVENTURES OF DEAN AND JERRY
#1 FR 60
#6 VG-FN 50
#25 VG+/FN 28

ADVENTURES OF OZZIE AND HARRIET
#3 GD/GD+ 45

ADVENTURES OF REX THE WONDER DOG
#4 FN+ 110
#4 VG-FN 80
#8 VG+/F 62
#9 VF-NM 250
#12 VF/VF+ 130
#14 VF-NM 140
#15 VF+/NM 150
#17 VFN-/VFN 115
#18 VFN 120
#19 NM 160
#20 VFN 100
#21 VFN-NM 110
#22 VFN-NM 110
#23 NM 120
#25 VG-FN 30
#28 VG-FN 30
#29 NM 120
#31 VF/VF+ 105

ADVENTURES OF REX THE WONDER DOG
#32 VFN+ 105
#33 VFN+/NM 115
#34 VFN/VFN+ 105
#37 VFN-NM 110
#38 VFN-NM 110
#39 VFN+ 105
#40 NM 120
#41 VFN+/NM 115
#42 VG-FN 30
#43 FN 35
#44 VFN+/NM 115

AIR FIGHTERS COMICS
#1 #3 VG+ 285
#1 #10 FN 175
#2 #2 VFN+ 600
#2 #2 VFN+/NM 700
#2 #4 FN- 155
#2 #5 FN- 155
#2 #8 VFN-NM 360
#2 #9 VFN- 250

AL CAPP'S SHMOO
#1 NM 215

ALL AMERICAN COMICS
#2 FR+ 150
#6 VG-/VG 250
(Coverless between #10-15) VF
#29 FN 360
#31 VG-FN 240
#32 FN 285
#35 VG-FN 240
#37 VG-FN 240
#42 GD 85
#48 VG+/FN 240
#56 VG+ 165
#62 FN+/VF 315
#63 VFN+ 380
#72 VG-FN 145
#90 VG+ 145

ALL AMERICAN MEN OF WAR
#9 VFN+ 200
#20 VFN-NM 170

ALL AMERICAN WESTERN
#104 VG-FN 80
#117 GD-VG 25

ALL FAMOUS POLICE CASES
#10 FN 30
#12 G+/VG 15

ALL FLASH
#14 VG+/FN 220
#18 VG- 110
#20 VG-FN 160
#20 FN 195
#24 VG-FN 135

ALL FUNNY COMICS
#7 FN-VFN 55
#12 FN 32

ALL GREAT COMICS
14 (#12) VG+ 95

ALL NEW COMICS
#8 FN-VFN 600
#9 FN 225

ALL PICTURE COMEDY CARNIVAL
#1 FN+/VFN 200

ALL STAR COMICS
#16 (CFO) o/w VG-FN 200
#52 FN+ 375

ALL SURPRISE COMICS
#1 VFN- 105

ALL TOP COMICS
#9 FN+/VFN 475
#12 VG-FN 265
#13 FN-VF 400
#14 VG-FN 300
#17 FN-VFN 400
#17 VFN 495
#18 FN-VFN 400

ALL TRUE CRIME CASES
#27 VG+/FN 40

ALL WINNERS COMICS
#1 (CFO) o/w GD+ 1,300

AMAZING ADULT FANTASY
#7 FN-VFN 285
#8 VFN 295
#9 FN-VFN 205

AMAZING ADVENTURE FUNNIES
#1 FN-VFN 640
#2 GD-VG 160

AMAZING ADVENTURES (Z.D.)
#1 FN-VFN 275
#4 VFN 275
#5 GD-GD+ 35

AMAZING ADVENTURES
#3 VFN-/VFN 240
#4 VG 96
#4 FN 145
#4 GD-VG 73

AMAZING COMICS
#1 VG-FN 385

AMAZING MAN COMICS
#12 FR 70
#13 FR 70
#14 FR 60
#19 FN/FN+ 215

AMAZING MYSTERY FUNNIES
#1 VG+ 1,300
2 #9 FN+ 230

AMERICA'S BEST COMICS
#4 VFN-/VFN 300
#10 GD- 50
#10 VFN+ 450
#11 VG 105
#11 VG+/FN 150
#12 VG 105
#13 VG-FN 130
#14 FN 165
#23 FN+ 215
#24 VG+ 110
#28 FN 135
#29 FN 135
#29 FN-VFN 175
#30 VFN+ 250

ANIMAL COMICS
#3 VFN 210
#4 FN+ 80
#5 FN+ 140

A-1 COMICS
#21 (Joan Of Arc) VG+/FN 60
#101 (Dream Book Of Romance #6) VF-NM 90

ARCHIE COMICS
#2 VG+ 850
#10 VG-FN 175
#27 FN 110
#34 G+ 25
#36 VG+/FN 55
#45 VG 28
#46 VG-FN 35
#48 VG+/FN 37
#49 FN 40
#53 VG-FN 23
#60 FN 30

ARCHIE'S PAL, JUGHEAD
#3 FN+ 130

ASTONISHING
#3 (1) VG+ 220
#4 FN-VF 325
#61 FN+/VFN 45

ATOM-AGE COMBAT
#3 VG 30

ATOMAN
#1 FN+ 145
#2 VG+ 83

ATOMIC WAR
#2 (Bethlehem Copy) FN+ 175

ATTACK (TROJAN)
#7 FN+/VFN 25

AUTHENTIC POLICE CASES
#1 VG-FN 85
#1 VFN+ 250

BAFFLING MYSTERIES
#19 VG+/FN 40
#19 VG-FN 37
#20 VFN 90

BANG UP COMICS
#1 FN-VFN 310

BANNER COMICS
#5 FN+/VFN 325

BARKER
#3 VG-FN 18

BATMAN
#17 VG+/FN 400
#17 VG+ 340
#24 FN/FN+ 400
#29 FN 360
#30 FN 360
#37 VG+/FN 300
#46 FN-VFN 300
#52 VG+/FN 215
#54 VG-FN 170
#57 G+/VG 115
#61 VG+ 200
#64 FN 165
#68 VG-FN 200
#69 VG+/FN 155
#78 GD+/VG 115
#79 VFN-/VFN 270
#81 VFN+ 425
#83 VG-FN 128
#86 VG-FN 128
#93 VG- 75
#96 VG-FN 105

BATTLE
#2 FN 33
#4 FN 25
#7 FN 25
#8 VFN/VFN+ 50
#11 FN+/VFN 25
#46 VFN-NM 30

BATTLE ATTACK
#8 FN-VFN 13

BATTLEFIELD
#1 FN+/VF 90
#6 FN/FN+ 18

BATTLEGROUND
#7 FN-VFN 20

BEWARE
#15 FN 45

BEWARE TERROR TALES
#1 VG-FN 120

BEYOND
#3 VG+/FN 32
#6 VG+/FN 32
#10 FN/FN+ 38
#11 VFN+ 65
#13 VG+/FN 30
#13 VFN+ 65
#14 VFN-NM 70
#17 VG-FN 28
#18 VFN-NM 70
#19 FN+ 38

BIG SHOT COMICS
#9 FN+ 600
#6 FN-VFN 150
#7 FN-FN+ 120
#13 VG+ 75

BIG 3
#1 VG-FN 380

BILL BARNES AIR ACE
1 #9 VG-FN 85

BINGO COMICS
#1 NM 300

BLACK CAT COMICS
#12 VG/VG+ 45

BLACK DIAMOND WESTERN
#16 FN+/VFN 40
#17 FN 30
#18 VFN 45
#22 VF+/VFN 40
#24 VG+/FN 27

BLACKHAWK
#12 GD-VG 90
#13 GD-VG 90
#18 VG-FN 128
#24 FN 125
#36 FN 95
#52 FN-VFN 100
#76 FN 62
#96 VFN-NM 105
#108 GD-VG 80
(The Rest Are From The Massachusetts Collection)
#151 VFN 65
#152 VFN 65
#153 VFN 65
#155 VFN 65
#156 VF/VF+ 70
#157 VF/VF+ 70
#158 VF/VF+ 70
#159 VFN+ 70

BLACKHAWK
#160 VFN 65
#162 VFN 65
#163 VFN 65
#165 VF-NM 90
#166 VF-NM 90
#167 NM 45
#168 VF-NM 40
#169 VF-NM 40
#170 VFN+ 28
#171 NM 45
#172 VF-NM 40
#173 VF-NM 40
#174 VF/VF+ 25
#175 VF/VF+ 25
#176 VF/VF+ 25
#177 NM- 43
#178 VFN+ 25
#179 VFN 22
#180 NM+ 45
#181 NM/M 33
#182 NM 33
#183 NM- 30
#184 VF-NM 30
#185 NM- 30
#186 NM 33
#187 NM- 30
#196 VFN 16
#198 NM 28
#201 VFN+ 18
#203 VFN+ 18
#204 NM-/M 28
#205 NM 28
#206 NM/M 28
#207 NM 28
#211 NM 16
#212 NM+ 16
#213 NM- 16
#215 NM 16
#216 NM 16
#218 NM+ 16
#225 NM/M 16
#231 NM- 15
#235 VF-NM 14
#238 VFN+ 13
#239 NM+ 16
#242 NM 16

BLACK KNIGHT (ATLAS)
2 VG-FN 145

BLACK MAGIC
#2 G-VG 65
#4 VG+/FN 85
#17 FN 50

BLACK TERROR
#8 FN+ 210
#12 FN 155
#13 VFN-NM 315
#14 FN 160
#19 VFN 260
#21 GD-VG 85
#21 FN 165
#25 VG/VG+ 95

BLAZE CARSON
#3 VFN+ 95
#4 VFN-NM 95

BLONDE PHANTOM
#15 VG+/FN 180
#15 FN-VF 270
#18 VG+ 80
#19 VFN- 300
#22 FN+ 220

BLUE BEETLE
#3 FN+/VFN 500
#7 VG+/FN 120
#8 FN 130
#9 FN 130
#10 FN+ 150
#20 GD+ 60
#28 VG+/FN 60
#28 FN 70
#29 GD 40
#29 VG+ 100
#29 VG-FN 150
#30 FN 60
#34 FN+ 70
#41 FN+ 62
#44 NM 120
#46 VFN-/VFN 200
#48 VFN/VFN+ 600
#49 VG-FN 230
#49 NM 1000
#53 VFN+ 600
#54 VG-FN 650
#56 GD 85
#56 VFN+ 500

BLUE BOLT
4 #6 NM 55
4 #8 VFN-NM 50
6 #8 VG-FN 15
6 #9 FN 20

BLUE BOLT WEIRD TALES
#111 FN+/VFN 600
#114 (Overstreet Copy) VFN-NM 600

BOBBY BENSON'S B-BAR-B RIDERS
#8 FN+/VFN 42
#10 VFN+ 52
#11 VFN-NM 200

BOMBER COMICS
#3 FN-VFN 110

BOOK OF COMICS (132 pgs.)
#NN G+/VG 60

BOY COMICS
#9 VFN 335
#11 FN 175
#13 VFN+ 265
#17 FN 95
#77 FN 30

BOY COMMANDOS
#18 VG 45
#28 GD-VG 27
#30 VG-FN 45
#35 GD-VG 27
#36 GD/GD+ 35

BOY'S RANCH
#4 FN/FN+ 115

BRAVE AND THE BOLD
#5 VG-FN 175
#6 VG+/FN 120
#7 VG+/FN 120
#9 VG+ 105
#9 VG 92
#10 VG-FN 115
#11 VG 78
#17 FN+ 135
#22 VG-FN 98
#41 NM 150

BRUCE GENTRY
#4 NM- 120

BUCCANEERS
#20 VG-FN 78

BUSTER BROWN COMIC BOOK
#33 VF-NM 60
#37 FN+ 35

BUSTER CRABBE
#5 VG 250

CAPTAIN AERO COMICS
#8 (#2) VG- 160
#4 VG-FN 185
#5 GD+ 70
#7 VFN- 225
#? (Coverless) VG-FN 25
#? (Coverless) FN+ 30
#24 FN+ 160

CAPTAIN AMERICA COMICS
#29 VG 450
#54 FN/FN+ 390
#75 VG-FN 500
#78 FN 325

CAPTAIN FLIGHT COMICS
#6 FN-/FN 80
#7 GD 50
#8 VG 100

CAPTAIN MARVEL ADVENTURES
#11 VFN+-NM 500
#12 VFN-NM 475
#13 VF-NM 475
#15 VF-NM 475
#29 NM 310
#45 FN 88
#51 VFN+ 120
#51 NM 150
#69 VFN+ 110
#82 VFN+ 100

CAPTAIN MARVEL JR.
#6 VFN-/VFN 335
#10 (CFO) o/w VG+ 75
#15 VG-FN 120

CAPTAIN MIDNIGHT
#5 FN+ 255
#6 FN 165
#8 VFN 350
#17 VFN- 225
#17 VFN+ 275
#30 FN+ 115
#30 FN 98
#35 FN+ 85
#51 VFN 100

CAPTAIN STEVE SAVAGE
NN (#1) FN 110

CATMAN COMICS
#2 VG (R) 300
#2 (Coverless) GD+ 30
#2 (Coverless) VG+ 40
#26 VG-F 200
#28 FN-VFN 625
#29 GD/GD+ 120
#32 FN 800

CAVE GIRL
#11 (Cosmic Aeroplane) VFN 250

CHALLENGERS OF THE UNKNOWN
(All Massachusetts Collection Copies)
#17 VFN 145
#18 VFN 145
#20 VFN+ 155
#21 VFN+ 155
#22 VFN 145
#23 VF-NM 105
#24 VF-NM 105
#25 VF-NM 105
#26 VF-NM 105
#27 NM- 130
#28 NM 140
#29 NM 140
#30 VFN 75
#31 VG+-FN 300
#32 VFN+ 52
#33 VF-NM 56
#39 NM+ 88
#40 NM 88
#43 NM- 36
#46 NM 40
#48 NM- 36
#49 NM- 36
#50 NM-M 40
#51 NM+ 40
#52 NM 40
#53 NM- 36
#54 NM 40
#55 NM-M 40
#56 NM 40
#58 NM+ 40
#59 NM 40
#60 NM-M 40
#61 NM- 15
#64 NM 16
#65 VF-NM 14

CHAMP COMICS
#11 VG-FN 170

CHARLIE CHAN (PRIZE)
#1 FN+ 200
#2 VG/VG+ 88
#4 VFN+ 250

CHARLIE MCCARTHY
#1 VFN-NM 135

CHIEF VICTORIO'S APACHE MASSACRE
#NN FN+ 130

CHOICE COMICS
#2 GD-VG 85
#3 FN+/VFN 800

CIRCUS (THE COMIC RIOT) (1938)
#1 FN 2,025

CLAIRE VOYANT
#3 FN-VFN 400

CLASSIC COMICS
#1 (1st) FN-/FN 1,500
#1 (HRN 15) GD-VG 33
#2 (2nd) FN+ 85
#3 (1st) VG-FN 310
#3 (1st) FN+/VFN 610
#4 (1st) GD-VG 165
#5 (1st) FN+ 450
#5 (2nd) G-VG 40
#6 (2nd) G-VG 34
#7 (2nd) VFN 110

CLASSIC COMICS
#8 (1st) VG+/FN 345
#9 (1st) VFN+ 450
#11 (1st) VG+ 180
#11 (1st) VG+ 180
#12 (1st) GD-VG 120
#14 (1st) VG-FN 430
#15 (1st) VG-FN 160
#17 (HRN 18) G+ 27
#20 (1st) VG-FN 100
#23 (1st) VF-/VF 200
#24 (1st) VG-FN 90
#25 (1st) VG- 65
#26 (1st) VF/VF+ 515
#27 (1st) VG 78
#34 (1st) VF/VF+ 210
#35 (1st) VF-/VF 195
#36 (1st) VF-/VF 100
#38 (1st) NM 180
#40 (1st) VF-/VF 320
#41 (1st) VFN-NM 280

CLUE COMICS
2 #1 VFN 195

COCOMALT BIG BOOK OF COMICS
#1 VG+ 375
1 FN+/VFN 1,000

COMBAT (ATLAS)
#6 VFN-/VFN 30

COMIC CAVALCADE
#3 GD-VG 210
#8 VG-FN 225

COMIC PAGES
3 #6 VG+ 100

COMICS MAGAZINE
#5 VG+ 575

COMICS ON PARADE
#42 VFN-NM 120
#52 VG-FN 27

CONFESSIONS OF LOVE
#5 VG+ 15

CONTACT COMICS
#3 FN/FN+ 250
#6 VG-FN 150
#7 VG 90
#8 G+ 60
#9 G-VG 70
#11 VG+/FN 165

COWBOY WESTERN COMICS
#35 FN+/VF 135

COWGIRL ROMANCES
#8 VFN 60

COWPUNCHER (REALISTIC)
#NN VFN+ 50

CRACKAJACK FUNNIES
#33 VG+ 75

CRACK COMICS
#13 VG-FN 175
#15 VG-FN 175
#17 FN+ 250
#21 VG+ 120

CRIME AND JUSTICE
#1 VFN/VFN+ 125
#11 FN 25

CRIME DOES NOT PAY
#22 VG+ 1,100
#22 VG-FN 1,200

CRIME DOES NOT PAY
#23 FN+ 375
#27 VFN-NM 325
#29 VG/VG+ 95
#44 GD+ 17
#44 VFN-NM 145
#45 FN+/VFN 60
#47 VG-FN 60
#53 VFN+ 65

CRIME FIGHTING DETECTIVE
#16 FN/FN+ 30

CRIME MUST STOP
#NN G+/VG 80

CRIME ON THE RUN
(Approved Comics #8)
#8 FN+ 32

CRIME PATROL
#8 GD- 40

CROWN COMICS
#15 NM 85
#15 VFN 70
#18 NM- 80

CRUSADER FROM MARS
#1 VG+/FN 145

CYCLONE COMICS
#1 VG+/FN 250

DAGAR DESERT HAWK
#20 VG-FN 80

DAREDEVIL
#22 VFN+ 180
#23 VG+ 78
#25 VFN 175
#31 FN 180
#35 VG+/FN 62
#38 VG-FN 110
#43 FN-/FN 56

DARK MYSTERIES
#2 VG-/VG 80

DESPERADO
#1 VFN-NM 65

DETECTIVE COMICS
#48 FN-VFN 680
#54 VG/VG+ 255
#54 VG 245
#62 VG+/FN 500
#70 FN 300
#73 (Coverless CFO) o/w F-VF 20
#77 G+/VG 165
#79 VG 200
#80 GD+ 140
#84 VG 160
#91 GD- 80
#124 FN 240
#142 GD-GD+ 125
#157 GD-VG 80
#171 VG 160
#178 VG+ 100
#247 VG-FN 75

DETECTIVE PICTURE STORIES
#1 VG+/FN 2,500

DIARY SECRETS
#12 VG-FN 25

DICK TRACY
#134 (Bethlehem Copy) VFN 35

DIME COMICS
#1 VG 100

DOC SAVAGE COMICS
1 #11 VG+/FN 120
2 #3 VG 85
2 #5 (Coverless) VG 20

DOLLMAN
#26 FN-/FN 80
#29 FN 85
#36 VG/VG+ 47

DURANGO KID
#4 VG 55
#6 VG-FN 36
#7 VFN 75
#9 VFN 75
#11 VG/VG+ 25

DYNAMIC COMICS
#2 GD+ 75
#14 FN+ 185
#15 FN+ 185
#15 FR-GD 30
#17 GD+ 60
#18 FN+ 125
#23 FN+ 85

EAGLE COMICS (2ND)
#1 VG- 100

EERIE (1951)
#1 VG+ 100
#4 FN 125
#5 FN 125
#9 FN+/VFN 125

EERIE ADVENTURES
#1 VG-FN 175

EGBERT
#1 FN-VF 70

EXCITING COMICS
#3 VG 200
#27 FN+ 185
#37 VG-FN 135
#40 VFN-NM 375
#41 FN+/VF 280
#42 FN-FN 165
#46 VG/VG+ 135
#56 VG 120
#56 VFN+ 380
#58 NM 450
#60 NM 400
#61 VFN-/VFN 240
#62 VFN+ 350
#64 VG-FN 135
#64 VG-FN+ 135

FAIRY TALE PARADE
#8 VFN/VFN+ 185
#9 FN-VF 150

FAMOUS CRIMES
2 VG-FN 150

FAMOUS FUNNIES
#28 VG 105
#100 NM 70
#115 VFN-NM 40
#212 VFN- 270

FAMOUS STARS
#4 VFN 125

FANTASTIC COMICS
#1 VG-FN 1,300
#2 VFN- 800
#5 G+/VG 250

FANTASTIC FEARS
#3 VG-FN 35

FANTOMAN
#3 GD+ 115

Calendar Notes

• **Shows** listed are multiple-day, non-mall-show events with the primary focus on comic books. Further information about these and other shows, as well as creator appearances, can be found each week in the *CBG* features *What, Where, and When* and *Now Appearing*.

• **Creators' Forum** at Words & Pictures Museum is a program designed for aspiring comics artists and writers to share experiences, find collaborators, and critique work in progress. Guest speaker is **Paul Mavrides**.

• **European Comics: Another Image** touring exhibit will be on display April 12 through May 22 at the Iberia Parish Main Library, 445 East Main St., New Iberia, LA. The exhibit consists of: 65 framed reproductions of strips and bilingual presentation texts, presented in 10 sections covering the major genres and styles of European comics; displays of books, magazines, and merchandising; videos based on comics heroes; and a reading area with approximately 150 European comics. Info: (318) 373-0075.

• **Illustration Art Auction Preview** April 12-May 2 at Illustration House, 96 Spring St., 7th Floor, SoHo, New York. Items on display include works by Charles Addams, Walt Kelly, Winsor McCay, and Dr. Seuss. The auction will take place May 3. Hours: Mon.-Sat. 10 a.m.-6 p.m. Info: (212) 966-9644.

• **Northampton Comic Book Convention**, April 5 and 6 at the Hotel Northampton in Northampton, Mass. Hours: Saturday 10 a.m.-7 p.m.; Sunday 10 a.m.-4 p.m. Admission: $5. Info: (413) 781-2627, ask for Bob Mankus.

• **Paul Mavrides** exhibit, April 10-June 1 at Words & Pictures Museum. Saturday, April 12, Mavrides will lead a members-only tour of the exhibit in the morning, followed by a general-admission artist signing from 1-4 p.m. and opening reception from 6-9 p.m. For museum information, see listing under "Continuing this week."

• **Xanacon '97**, April 4-6 in Des Moines, Iowa. Info: (515) 251-3933.

Continuing This Week

• **Cartoon Art Museum**, 814 Mission St., San Francisco, CA. Hours: Wednesday through Friday, 11 a.m.-5 p.m.; Saturday, 10 a.m.-5 p.m.; Sunday, 1 p.m.-5 p.m. Admission: $4 for adults, $3 for students and seniors, $2 for children 6-12. Info: (415) CAR-TOON. Current exhibits:

Bay Area Spotlight: Brian Biggs exhibit features more than 30 original drawings from Biggs' *Dear Juha* and *Frederick & Eloise*, on display through May 18.

Bay Area Spotlight: Fiona Mayne exhibit features works by 11-year-old Fiona Mayne, who won in three different classes at the Marin County Fair Cartoon Contest. Continues through May 18.

City of Tears: Enki Bilal, a 25-year retrospective of the French cartoonist's work, features more than 100 original pen-and-ink drawings by Bilal, on display through May 25.

• **Englehart: Hangin' at the Old State House**, an exhibit of original political cartoon art by *The Hartford Courant* cartoonist Bob Englehart, continues through June 14 at The Old State House, 10 State House Square, Hartford, CT. Admission is free. Hours: Mon.-Fri. 10 a.m.-4 p.m.; Sat. 11 a.m.-4 p.m. Info: (860) 522-6766.

• **International Museum of Cartoon Art**, 201 Plaza Real, P.O. Box 1643, Boca Raton, FL 33429 (407) 391-2200. Current exhibits:

Remembering the Magic: A Celebration of Walt Disney World commemorates the 25th anniversary of Walt Disney World with an exhibit of art, artifacts, and memorabilia including animation drawings, character models, and original ride cars from the park, on display at the museum through May 25.

• **Off the Wall Cartoons on the Walls of the WAC**. "The work of scores of the country's leading comics artists, many of them Westporters," on display through April 13 at The Westport Arts Center, 17 Morningside Dr. S., Westport, CT. Hours: Tuesday-Sunday 12-4:30 p.m. Info: (203) 226-1806.

• **Science Fiction, Fantasy and Space Exploration** exhibit including art by comics artists Ronn Sutton, Janet Hetherington, Den Beauvais, and Dave Ross, on display through May 31 at the Nepean Museum, 16 Rowley Road, Nepean, Ontario. Info: (613) 723-7936.

• **Words & Pictures Museum**, 140 Main St., Northampton, MA. Info: (413) 586-8545. Museum hours: Tuesday-Thursday and Sunday 12-5 p.m.; Friday 12-8 p.m.; Saturday 10 a.m.-8 p.m. Current exhibits:

Fax from Sarajevo, selected chapters of the graphic novel about the Bosnian war illustrated by Joe Kubert accompanied by the photos and communications that led to the creation of the book, runs through Apr. 6.

SUN APR 6

Northampton Comic Book Convention in Northampton, Mass. Final day. See Calendar Notes.

Xanacon '97 in Des Moines, Iowa. Final day. See Calendar Notes.

Daylight Savings Time begins — set your clocks an hour ahead.

Born on this date:
Mark Askwith (1956)

MON APR 7

Born on this date:
Jacques Boivin (1952) **45** years ago
Larry Nadolsky (1957) **40** years ago

TUES APR 8

CBG **#1223** ships — special San Francisco issue featuring the West Coast comics scene, plus a free Dealer/Retailer Directory insert.

Born on this date:
Michele Wolfman
Martin Powell (1959)

New comics scheduled to ship this week

The following information is taken from publisher and distributor solicitations and updates and is as accurate as possible at press time. Check with your local retailer to find out what day new comics go on the shelves. Comics that are delayed or rescheduled will be tracked in future *CBG Calendars*. ✪ indicates a rescheduled comic book that appeared in a previous *CBG Calendar*.

Acclaim
Bloodshot #2, $2.50
Ninjak #6, $2.50
Operation: Stormbringer, $3.95

Antarctic Press
✪ *Addam Omega* #2 (of 4), $2.95 (Mar. 30-Apr. 5)
✪ *Code Name: Scorpio* #2 (of 4), $2.95 (Mar. 30-Apr. 5)
Diesel #1 (of 3), $2.95
✪ *Furrlough* #51, $2.95 (Mar. 2-8)
Judgement Pawns #2 (of 4), $2.95

Archie Comics
Betty and Veronica #113, $1.50
Pals 'n' Gals Double Digest #26, $2.75

Dark Horse Comics
Batman vs. Aliens #2 (of 2), $4.95
Dark Horse Presents #120, $2.95
Drakuun: Rise of the Dragon Princess #3 (of 6), $2.95
Ghost #24, $2.50
Otis Goes Hollywood #1 (of 2), $2.95

DC Comics
Adv. in the DC Universe #3, $1.75
Batman: Shadow of the Bat #63, $1.95
Batman/Wildcat #3 (of 3), $2.25
Book of Fate #5, $2.25
Green Lantern #87, $1.75
House of Secrets #9, $2.50
✪ *Icon* #44, $2.50 (Feb)
JLA #6, $1.95
Nightwing #9, $1.95
Power of Shazam! #27, $1.75
Starman #31, $2.25
Steel #39, $1.95
✪ *Superboy* #39, $1.95 (Mar)
Superman: The Man of Steel #68, $1.95

Fantagraphics Books
✪ *Naughty Bits* #22, $2.95 (Mar)

Image Comics
Savant Garde #2, $2.50
Stormwatch #47, $2.50
Wildstorm Spotlight #3, $2.50

Marvel Comics
Amazing Spider-Man #424, $1.95
Avengers #8, $1.95
Beast #2 (of 3), $2.50
Cable #44, $1.95
Daredevil #365, $1.95
Fantastic Four #8, $1.95
Generation X #28, $1.95
Ghost Rider #86, $1.95
Journey into Mystery #510, $1.95
Ka-Zar #2 (two covers), $1.95
Marvel Adventures #3, $1.50
Sensational Spider-Man #17, $1.95
✪ *Star Trek: Deep Space 9* #7, $1.95 (Mar. 9-15)
Star Trek: Deep Space 9 #8, $1.95
✪ *Star Trek: Voyager* #7, $1.95 (Mar. 2-8)
Uncanny Origins #10, 99¢
Uncanny X-Men #345, $1.95
Untold Tales of Spider-Man #22, 99¢
X-Factor #135, $1.95

Sirius Comics
✪ *Poison Elves* #21, $2.50 (Feb)
✪ *Wandering Star* #21 (final issue), $2.50 (Feb)

Viz Communications
Inu-Yasha #1 (of 10), $2.95

Comics MIA

We have received confirmation that the following titles listed in previous MIA sections have shipped:

Sleazy Cartoons of Bill Plympton from Bill Plympton; *Danger Girls* #2 from Castle; *Blonde: 12 Pearls* #3 and *Bondage Girls at War* #5 from Fantagraphics; *Tales from the Ravaged Lands* #8 from Magi; *Wolverine Encyclopedia Vol. 2* from Marvel; *Sinnamon* #9, $2.75 from Mythic; *Barron Vangor Toth's Chosen* #2 from Rath of God; and *Scorn: Heatwave* #1, $3.95 from SCC.

This reflects information received through March 21. Our thanks to Roger Ash at The Westfield Company, C.B. Cebulski at CPM Comics, Andrew Ford of Bookmark, Bob Matson at Image, and everyone else who called or wrote with updates.

The following comics were scheduled to ship approximately 30 or more days ago; however, we have not been able to confirm that they have actually been released, nor, as far as we have been able to determine, have they been rescheduled. If you have any of the issues listed below, please let us know. We'd especially appreciate it if you could include the information we need to list the comic book in the *CBG Price Guide*. From the indicia of the comic book: The full title, issue number, month, and year, as well as the U.S. price given on the cover.

ACG
ACG's Adv. #1, $2.75 (Jan)
Eh! #1, $2.50 (Jan)
Invasion #1, $2.95 (Jan)
My Romantic Advs. #1, $2.75 (Jan)

All-John Comics
Astonishing Excitement #504, $2.95 (Jan)

Antarctic Press
Amazing Adv. of Professor Jones #4, $2.95 (Feb. 2-8)
Fantastic Panic Vol. 2 #9, $2.95 (Jan. 26-Feb. 1)
Magical Mates #7 (of 9), $2.95 (Feb. 2-8)
Ninja High School #55, $2.95 (Jan. 26-Feb. 1)
Perazim #2, #3, $2.95 (Nov, Feb)
Tigers of Terra #25, $2.95 (Feb. 9-15)

Atlantis Comics
White Orchid #4, $3.50 (Jan)

Castle Graphics
Realm/Knight #1, $2.95 (Jan)

Comico
Elementals: Babes Bikini Special #1, $3.95 (Jan)
Esc: No Exit #1, $2.95 (Jan)

Crisis Point
Space Gal #3, $2.95 (Jan)

Dark Horse
Legend of Mother Sarah: City of the Angels #4 (of 9), $3.95 (Dec. 29-Jan. 4)

Drawn & Quarterly
Peepshow #10, $3.50 (Jan)

Epitaph
Heresy #2, $2.50 (Jan)

Event Comics
Thrax #2, $2.95 (Jan)

Fantagraphics
Bloodletting #10, $1.50 (Jan)
Funny Business #2, $4.95 (Jan)
Moon Looked Down and Laughed, $9.95 (Jan)

Fry Vision
Domain #2, $2.50 (Jan)

Full Impact Comics
New Order: Rage against the Machine #1, $2.95 (Jan)

Good Comics
Tribe #2, $2.95 (Jan)

Ground Zero Comics
Fangs/Widow Annual: Search & Destroy #1, $5.95 (Jan)
Widow: Bound by Blood #5, $3.50 (Jan)

Hall of Heroes
Aetos the Eagle #1, $2.50 (Jan)

Halloween
Chiller #2, $2.95 (Jan)

Harris Comics
Vampirella Pantha Showcase #1, $1.50 (Jan)

High-Top
Brinke of Destruction: The Series #1, $2.50 (Jan)
Brinke of Destruction #3, $2.95 (Jan)

High Impact Studios
Bad Apples #1, $2.95 (Jan)
Code Name Double Impact #1, $3 (Jan)
Last Impaler #1, $2.95 (Jan)
Poison Redd #1, $2.95 (Jan)

Image Comics
Wizard's Tale, $19.95 (Nov)

Knight Press
Dark Creations #1, $3.95 (Jan)
Hellgirl: Demonseed II #1, $2.95 (Jan)
Knight's Round Table #3, $2.95 (Jan)
Rite #1, $2.95 (Jan)

Laugh Lines Press
Caffeinated Cartoons, $7.95 (Jan)

Mad Monkey Press
Gate Thrashers #1, $3.95 (Jan)

Marvel
Clueless Valentine #1, $2.50 (Feb. 2-8)
Disney Comic Hits #18, $1.50 (Jan. 26-Feb. 1)
Star Trek Unlimited #3, $2.99 (Jan. 19-25)
Star Trek: Voyager #6, $1.95 (Feb. 2-8)
Ultra Girl #3, $1.50 (Dec. 29-Jan. 4)
Wolverine Encyclopedia #3, $5.95 (Feb. 9-15)

Maximum Press
Asylum #11, $2.99 (Jan)
Battlestar Galactica Painted Book, $2.99 (Jan)
Darkchylde/Glory, $2.99 (Jan)
Passover #2, $2.99 (Jan)

Mu Press
Zu #13, $2.95 (Jan)

Mythic Comics
Bruiser #4, $2.95 (Jan)
Fool #2, $2.95 (Jan)
Grimlock #4, $2.95 (Jan)

Nicotat Comics
Boris Adv. Mag. #5, $2.95 (Jan)

Nightowl Studios
Canus #1, $2.75 (Jan)

Noir Press
Section 8 #10, $2.50 (Jan)

Old Town Publishing
Dr. Wonder #7, $2.95 (Jan)

Olyoptics
Armature #3, $2.95 (Jan)

Rage Comics
Tales/Rage #1, $2.50 (Jan)

SCC Entertainment
Snap #1, $2.95 (Jan)

Shadow Comix
Shadow Comix Showcase: Outlander 0.1 #2, $2.95 (Jan)

Sirius Comics
Fang: Testament #3, $2.50 (Nov)
Safety Belt Man: All Hell #6, $2.95 (Nov)

Spider-Baby Grafix
S.R. Bissette's Spiderbaby Comix #2, $3.95 (Jan)

Sticky Fingers Multimedia
Naked Kiss #1, $3.50 (Jan)

Symptom Comics
Bob #1, $2.95 (Jan)

Topps
X-Files Season One #7, $3.95 (Jan 19-25)

Verotik
Jaguar God #7, $2.95 (Jan)

Visceral Studios
Breeder #2, $2.25 (Jan)

Vision Comics
Tank Vixens Remix, $4.95 (Jan)

Void Comics
Awakening #3, $2.50 (Jan)
Soulslayer #2, $2.50 (Jan)

Shipping notes and updates

The following items have been added to publishers' shipping schedules for these weeks, in addition to items listed in previous *CBG Calendars*.

Mar. 23-29

Amaze Ink/Slave Labor: *Rogue Satellite Comics* #3, $2.95 (Feb)
Skeleton Key #21, $1.75
Archie: *Veronica* #64, $1.50 (Mar. 9-15)
Event: *Legends of Kid Death and Fluffy* #1 (five covers), $2.95 (Feb)
Full Bleed: *Pitt* #13, $1.95
Image: *Age of Heroes* #3, $2.95
Kurt Busiek's Astro City #6, $2.50 (Jan)
Stormwatch #46, $2.50 (Mar. 9-15)
Wetworks #27, $2.50 (Mar. 16-22)
King Ink: *Gardenback*, $3.95
Lightning: *Catfight: Sweet Revenge* #1, $2.95
Creed Cranial Disorder #3, $2.95
Marvel: *Star Trek: Deep Space 9* #6, $1.95 (Feb. 9-15)
Maximum: *Avengelyne* #13, $2.99
Supreme #47, $2.50 (Mar. 16-22)
Pioneer: *Phantom Quest Corp.* #1 (of 4), $2.95
Tenchi Muyo #1 (of 6), $2.95
Viz: *Bio Booster Armor Guyver Part Six* #4 (of 6), $2.95

Mar. 30-Apr. 5

Lost Cause: *Spandex Tights Vol. 2* #2, $2.95 (Mar)

Cancellations

The following items have been announced as canceled or postponed. If a publisher resolicits for any of these items, they will be listed again in the *CBG Calendar*.

Bookmark: *Rib* #2, $2.50 (Dec '96); title will be relaunched by Caliber.

WED APR 9 CBG

Born on this date:
John Drury (1967) **30** years ago

THURS APR 10 CBG

Creators' Forum with guest speaker **Paul Mavrides** at Words & Pictures Museum in Northampton, Mass. See Calendar Notes.

Paul Mavrides exhibit opens at Words & Pictures Museum. See Calendar Notes.

Born on this date:
James D. Hudnall (1957) **40** years ago
Richard K. Taylor (1958)
Scott Hampton (1959)
Bill Marks (1962) **35** years ago
Robert Durham (1963)
Michael Anthony Delepine (1964)

FRI APR 11 CBG

Born on this date:
Harry Eisenstein
Dale Messick (1906)
Mindy Eisman (1960)

SAT APR 12 CBG

European Comics: Another Image touring exhibit opens in New Iberia, La. See Calendar Notes.

Illustration Art Auction Preview opens in New York City. See Calendar Notes.

Paul Mavrides exhibit artist signing and opening reception at Words & Pictures Museum. See Calendar Notes.

Born on this date:
Bruce H. Bolinger (1943)
Gary Martin (1956)
Toren Smith (1960)
Troy Nixey (1972) **25** years ago

New comics scheduled to ship in April

These are comics scheduled to ship during the month of April that, to the best of our knowledge, have not yet had specific release dates announced. Be aware that comics can take two or three days to reach retailers once they are shipped, so comics that are shipped at the end of the month may not appear in your local store until early the following month.

A List Comics
Planet Comics #1, $2.50
Aardvark-Vanaheim
Cerebus #217, $2.25
Aardwolf
Lorelei Vol. 2 #1, $2.50
AC Comics
Femforce: The Yesterday Syndrome #2 (of 3), $4.95
Golden Age Greats Vol. 11, $11.95
ACG
Blazing Western #1, $2.75
Magicman #1, $2.95
Pulp Horror #1, $2.75
Star Sick Special Ed. #1, $2.95
AD Press
Facets #1, $2.95
Aeon
Skank Dick Skank, $1
Those Annoying Post Bros #55, $2.95
Alternate Concepts
Kalamazoo Comix #2, #3, $1.95
A.M. Works
Athena #8, $2.95
Pervert Club #7, $2.95
Amaze Ink/Slave Labor
Abel #2, $2.95
Axis Mundi #3 (of 4), $2.95
Caffeine #6, $2.95
Copybook Tales #4, $2.95
Replacement God #8, $2.95
Skeleton Key #22, $1.75
Squee #1, $2.95
Waiting Place #1, $2.95
Anarchy Bridgeworks
Blood Rites #1, $2.95
Angel Entertainment
Angel Girl: Heaven Sent #0, $2.95 (nude eds., $5 and $15)
Dream Angel: Quantum Dreamer #2, $2.95 (nude eds., $5 and $15)
Vampire Girls: New York 1979 #1, $2.95 (nude eds., $5 and $15)
Angus Publishing
Mercedes Vol. 4 #1, $2.95
Animagic
High Flying Adventures of the Balloonatiks #4, $1.95
Antitype Productions
Daze #1, $3.95
Argile Comics
Natural Selection #1 (of 12), $2.25
Ariel
Sapphire #4 (Caut:4), $2.95
Astro Comics
Hilly Rose #9, $2.95
Atlantis Comics
Crystal War #2 (of 3), $3.50
Avatar Press
Donna Mia Giant-Size #1 (of 2), $3.95 (nude ed., $6)
Pandora: Demonography #1 (of 3), $3 (nude ed., $5)
Webwitch #1 (of 2), $3 (nude ed., $5)
Wrath of the Furies #2 (of 2), $3
Bardic Press
Mythography #3, $3.95
Best Comics
Battleground Earth #4, $2.50
Black Eye Productions
Berlin #4, $2.50
Jar of Fools, $13.95
Black Swan Press
Bloodthirsty Pirate Tales #5, $2.50
Black Unicorn
Fantasea #2, $2.50
Blackout Comics
Lady Vampre: in the Flesh #1, $2.95
Blindwolf Studios
Weirdsville #2, $2.95
Blink Comics
Dust #1, $2.75
Bobu Leene
Bobu Leene #4, $2.95
Boneyard Press
Flowers on the Razorwire #10, $2.95
No Profit to the Wise Signed Ed., $3.95
Bongo Comics
Jimbo #7, $2.95
Simpsons #30, $2.25
Bookmark Productions
Rib #4, $2.50
Brainstorm Comics
Luxura Convention Book #3, $2.95 (nude ed., $3.95)
Vamperotica #26, $2.95 (nude ed., $3.95)
Vampfire Tour Book #1, $2.95 (nude ed., $3.95)
Bryant Tillman
Dean #2, $2.95
Caliber Comics
Book of Angels #1, $3.95
Dicks #1 (of 4), $2.95
Golgothika #3, $2.95
High Caliber #2, $3.95
Jinx Charity Special (two covers), $4.95
Kabuki: Skin Deep #3, $2.95
Kaos Moon #4, $2.95
Level X #3, $3.95
Marquis #1, $2.95
Negative Burn #46, $3.95
Oz: Straw and Sorcery #2, $2.95
Realm-Legendlore: Daemonstorm #1, $3.95
Saint Germaine #2, $2.95
Searchers: Apostle of Mercy #3 (of 3), $3.95
Ship of Fools #5, $3.95
Strange Attractors: Moon Fever #2, $2.95
War of the Worlds #5, $2.95
Carrot Publications
Peter Rabbit #3, $2.50
Cartoony Comics
Rumf Adventures #3, $1.50
Castle Graphics
Realm of the Knight #3, $2.95
Cat-Head Comics
Bughouse #5, $2.95
Catfish Comics
Sinnamon #10, $2.75
Sinnamon Archives #1, $2.75
CFD Productions
Blood for the Muse #1, $2.95
Chaos! Comics
Lady Death: The Crucible #4 (of 6), $2.95
Suspira: The Great Working #2 (of 4), $2.95
Cheese Comics
Poe #6, $2
Claypool Comics
Elvira #48, $2.50
Soulsearchers #23, $2.50
Comico Comics
Esc. <Escape> #4 2.95 (w/one of three buttons, $3.95)
CPM Comics
Chirality #2, $2.95
Midnight Panther #1, $2.95
Creation Studios
Delusion #2, $2.50
Crow Comics
Meanwhile #1, $2.95
Crusade Comics
Manga Shi 2000 #2 (of 3), $2.95
TCB #1 (of 3), $2.95
Damage
Bloodshed: Lunatics Fringe, $3.50
Dark Angel
Blackjack Vol. 2 #1 (of 4), $2.95
DBI Comics
Rabid Monkey #4, $2.25
Destiny Comics
Bug World #3, $2.95
Double Edge
Demons of the Mist #3, $1.95
Draw Near Art Studios
Revelation #3 (of 6), $3.50
Drawn & Quarterly
Underwater #9, $3.50
Echo Multimedia
Winterstar #2, $2.95
Eddie Campbell Comics
Eddie Campbell's Bacchus #24, $2.95
Fantaco
Amazing Colossal Amazon Woman #1, $7.95
Revenge #1, $4.95
Fantagraphics Books
Artbabe Vol. 2 #1, $2.95
Bodé Erotica Vol. 3, $12.95
Eightball #18, $3.95
Hate #27, $2.95
Scary, $12.95
Sight Unseen, $2.95
Zero Zero # 17, $3.95
Fat Cat
Oak #2, $2.75
Fireman Press Ltd.
Scud Disposable Assassin #15, $2.95
Fleetway UK
2000 AD #1037-1041, $2.25
Judge Dredd Megazine #29, $3.95
Foundation Comics
Second Rate Heroes #2, $2.50
Full Impact Comics
New Order: Rage against the Machine #2, $2.95
Punky #1, $2.95
Gemstone Publishing
Panic #2, $2.50
Tales from the Crypt #20, $2.50
Weird Science #20, $2.50
Goblin Studios
Goblin Lord #4, $2.50
Gratuitous Bunny Comix
Sleaze Castle: Director's Cut: Zero, $14.99
Sleaze Castle: Director's Cut #1, $6.99
Sleaze Castle: Director's Cut #2, $7.99
Ground Zero Comics
Fangs of the Widow #12, $3.50
Harpy: Prize of the Overlord #3 (of 6), $3
Penny Dreadful and the Pillar of Ice #1, $3.50
Widow: Progeny #1 (of 3), $3
Hall of Heroes
Aetos #2, $2.50
Sleepwalking #1, $2.50
Hammer & Anvil Press
Portrait of a Young Man as a Cartoonist #4 (of 4), $2.95
Hardcore Studios
Sever: Devil's Advocate #0, $2.95 (nude eds., $5 95, $9.95, and $15)
Harris Comics
Vampirella Silver Anniversary Collection #4 (of 4) (two covers), $2.50
Vampirella vs. Hemorrhage #1 (of 3), $3.50
Heretic Press
Six Degrees Vol. II #2, $2.95
Hierographics
Jon Morris' Fishbone, $3.50
High Impact
Crystal Breeze #3, $2.95 (nude ed., $10)
Double Impact: Assassins for Hire #1, $2.95 (nude eds., $10, $15)
Poison Redd #1, $2.95 (nude ed., $10)
Ignite! Entertainment
Jayson: A New Collection, $16 95
Image Comics
Aaron Strips #1, $2.95
Amanda and Gunn #1, $2.95
Big Bang Comics #10, $2.95
Curse of The Spawn #8, $1.95
Dusty Star #0, $2.95
Espers Vol. 3 #1, $2.95
Firstman #1, $2.50
Freak Force #2, $2.95
Head Hunters #1, $2.95
Hellshock #4, $2.50
Kurt Busiek's Astro City Vol. 2 #9, $2 50
Leave It to Chance #6, $2.50
Savage Dragon #38, $2.50
Savage Dragon: Red Horizon #3 (of 3), $2.95
Soulwind #2 (of 4), $2.95
Spawn #61, $1.95
Teenage Mutant Ninja Turtles #9, $2.95
Tenth #3, $2.50
JGM Comics
Shadowflame #3, $2.25
Joe Chiappetta
Silly Daddy #13, $2.75
Kitchen Sink Press
Atomic City Tales #4, $3.50
Crow: Waking Nightmares #4 (of 4), $2.95
✪ *Flock of Dreamers*, $12.95 (Jan)
Xenozoic Tales #14, $2.95
✪ *Zot Book One*, $24.95 (Nov)
Knockabout Comics
Women out of Line, $16.99
Kosmic Comic Productions
Ravager #1, $3.55
Kronos Komics
Greener Pastures #3, $2.50
Legacy of Death Productions
Torchered Dissection #1, $2.50
Lightning Comics
Hellina: Naked Desire #1 (two covers), $2.95 (nude eds., $9 95)
London Night Studios
Razor Vol. 2 #5, $3
Razor Uncut #34, $3
Sisters of Mercy Vol. 2 #1, $2.50
Tommi Gunn #3, $3
Ultimate Strike #4, $3
Looking Glass Studios
Eighth Beast #2, $2.50
Mad Monkey
Black Raven: Blueprints Vol. 1, $6.95
Maximum Press
Avengelyne #14, $2.99
Cabbot: Bloodhunter #4, $2.50
Glory #16, #22, $2.50
Newmen #24, $2.50
Santa the Barbarian vs. the Easter Bunny Special, $2.99
Supreme #48, $2.50
Mediawarp Comics
Prisonopolis #2 (of 4), $2.75
Metal Mammoth
Heavy Metal Presents: Horror Special, $4.95
Millennium
Billy Dogma #1, $2.95
Keyhole #4, $2.95
Mojo Press
Occurences: The Illustrated Ambrose Bierce, $8.95
Mythic Comics
Bruiser #5, $2.95
Grimlock #5, $2.95
Leitmotiv #4, $2.95
Velvet: Tales/Assassin #1, $2.95
NBM
Billy Budd, KGB, $2.99
Caveman: Evolution, Heck, $9 95
Hearts of Sand, $2.99
Mark of the Dog, $2.99
Rocco Vargas: Whisperer Mystery, $2.99
Nicotat Comics
Boris' Adventure Magazine #6, $2.95
Olio
Castle Waiting #2, $2.95
Pet Shop Comics
Tales of Wonder #1, $2.95
Pioneer Entertainment
El Hazard #1, $2.95
Moldiver #1 (of 4), $2.95
Phantom Quest Corp. #2 (of 4), $2.95
Tenchi Muyo! #2 (of 6), $2.95
Predawn Productions
Under Terra #6, $1.75
Rabid Comics
Boards 'n' Swords #1, $2
Radio Comix
Furrlough #52, $2.95
Rage Comics
Crusader #2, $2.95
Michael Vance's Holiday Out: Plastic Mam, $2.95
Of Mind & Soul: A Day in Hell, $2.95
Raised Brow Productions
Another Day #2, $2.75
Red Bullet Comics
Nick Noyz and the Nuisance Tour Book, $2.50
SCC Entertainment
Scorn: Naked Truth #1, $3.95 (nude ed., $9.95)
Schism Comics
Nasti: Monster Hunter #2, $2.50
Screaming Dodo Studios
Bombastic #2, $2.50
Shanda Fantasy Arts
Giant Shanda Animal #2, $4.95
Shea Publishing
Hallowed Knight #1 (of 4), $2.95
Sirius Entertainment
Akiko #14, $2.50
Crypt of Dawn #2, $2.95
Demongate #12 (final issue), $2.50
Poison Elves #23, $2.50
Reality Check #8, $2.95
666 Comics
Axa: The Endtime Chronicles #2, $2.95
Demon Baby #2, $2.95
Smell of Steve
Me 'n' Eric #0, $2.25
Smell of Steve #1, $2.25
Smiling Face Productions
Chadz Frendz #1, $2.95
Space Comics
Space: Out of this World #1, $2.95
SpiderBaby Graphix
S.R. Bissette's SpiderBaby Comix #3, $3.95
Sundragon Comics
Wolverstone and Davis, Street Heroes #1, $1.95
TCG Media
Ed #2, $2.95
Top Hat Comics
Terrific Trio #2, $2.75
Tommy Rocket and the Goober Patrol #1, $1 99
Topps Comics
Lady Rawhide #6, $2.95
Mars Attacks High School Special #2 (of 2), $2.95
X-Files #29, $2.95
Twist and Shout Comics
X-Flies: Bug Hunt #3, $2.95
Ultimate Creations
Warrior #4, $2.50
Verotik
Ge Rouge #2, $2.95
Jaguar God #8, $2.95
Visceral
Breeder #3, 99¢
Viz Communications
Battle Angel Alita Part Seven #7 (of 8), $2.95
Bio Booster Armor Guyver Part Six #5 (of 6), $2.95
Fist of the North Star Part Four #5 (of 7), $2.95
Maison Ikkoku Part Six #9 (of 11), $2.95
Manga Vizion Vol. 3 #4, $4.95
Metal Guardian Faust #2, $2 95
No Need for Tenchi Part Two #6 (of 7), $2.95
One Pound Gospel Part Two #4 (of 8), $2.95
Ranma 1/2 Part Six #5, $2.95
Warp Graphics
Elflord #4 (of 4), $2.95
Elfquest #11, $4.95
Zamboni Press
Odd Adventure-Zine #2, $2.95

ADULT COMICS
Boneyard Press
Snuff #1, $2.95
Comico Comics
All-New Elementals Sex Special #2, $2.95 (nude ed, $10)
CPM Comics
La Blue Girl #10, $2.95
Fantagraphics/Eros Comix
Blonde: 12 Pearls #5, $2.95
Come Again #2, $2.95
Dee Dee #4, $2.95
Lust #1, $2.95
Mara, Celtic Shamaness #5, $2.95
Misty Girl Extreme #4, $2.95
New Bondage Fairies #6, $2.95
Sexcapades #5, $2 95
Sindy Anna Moans #4, $2.95
Hustler Comix
Hustler Comix #2, $4.99
HSM
Black Squares on White Pieces, $2.99
Garden of Desire, $2 99
Spanish Fly Vol. 3, $8.95
Survivor Vol. 1, Vol. 2, $2.99
Penthouse Comix
Penthouse Comix #23, $4.95
Radio Comix
Genus #23, $2.95
Re-Visionary Press
Carnal Comics True Stories . Letha Weapons #1, $2.95
Rebel Studios
Gunfighters in Hell #5, $4
Snow Bud
Snow Bud Comics #2, $4
Verotik
Messiah, $6.95

Publishers

To see your comics listed here, please supply the exact shipping date for each title *as soon as possible*, preferably at least one month ahead of time. Send the information to: Maggie Thompson, CBG Calendar, 700 E. State St., Iola, WI 54990. The same goes for any other announcements, additions, and corrections.

COMIC SHOP DIRECTORY

The following is a listing of comic shops across the country, arranged by state. Be sure to mention that you saw it in CBG!

Retailers listed in bold sell Comics Buyer's Guide in their stores. For information on how you can sell Comics Buyer's Guide in your store contact your Comics Distributor or our Bulk Sales Department at 715-445-2214.

The stores bearing the CBRI logos are members of the Comic Book Retailers International and follow the CBRI code of ethics. When shopping at these stores you can be assured of professional help by a knowledgeable salesperson, with the customers' satisfaction our number-one priority.

Stores interested in becoming CBRI Members and being listed in this section should call 516-794-9129 if located in New York, 908-572-6930 if located in New Jersey, and 215-742-3611 if located in the Delaware Valley area.

California stores bearing the BACR logos are members of the Bay Area Comics Retailer Association.

Stores interested in becoming members and being listed in this section should call 510-825-5410.

ALABAMA

Comic Shop, The
502 Andrew Jackson Way
Huntsville, AL 35801
205-536-5186
Offering the best in comics and games.

Jennings Collectibles
2120 Metro Circle
Huntsville, AL 35801
205-881-6222 ● FAX: 205-881-5878
Alabama's Largest Comic - Card Shop. Serving Collectors Full Time For 25 Years. Located Off Leeman Ferry Rd.-By Joe Davis Stadium.

ARIZONA

Lost Dutchman
747 W. Camelback Rd.
Phoenix, AZ 85013
Phone/FAX: 602-263-5249
E-mail: LDCOMICS@NETZONE.COM
Store Hours: 10-7pm Daily.
50,000 + Silver Age Comics; Stop by for coffee.

All About Books And Comics
Alan Giroux
517 E. Cambelback Rd.
Phoenix, AZ 85012
602-277-0757 ● Fax 602-678-0065
Email: http: www.all-about-comics.com
Yes we carry CBG in our store!
Voted Best Comic Book Store in Arizona. Huge Selection & Outstanding Service. Visit Our Store In Person Or On The Internet!

CALIFORNIA

Look For BACR Listings In This Area. BACR

A-1 Comics
5800 Madison Ave. W
Sacramento, CA 95841 BACR
916-331-9203
Northern California's Finest Back Issue Selection. Specializing In Golden Age & Silver Age! Buy ● Sell ● Trade.

Another World Comics
1615 Colorado Blvd.
Los Angeles, CA 90041
213-257-7757
Serving Los Angeles For Almost Two Decades!

CALIFORNIA

Clay's Comics
1018 "B" Street BACR
Hayward, CA 94541
510-733-9633
Open 7 Days. Mail Order Available.
E-mail: clays@prado.com.
http://www.prado.com/~ clays

Comics And Da-Kind
974 Geneva Ave. BACR
San Francisco, CA 94112
415-337-5821
Creating a space for you on Geneva Ave. (between Mission & Paris Sts.)

Comics And Da-Kind
1653 Noriega Street BACR
San Francisco, CA 94122
415-753-3037
Creating A Space For You Since 1982.

Comics On Parade
933 State Street BACR
Santa Barbara, CA 93101
805-965-2400
Comics, Games, Magic, Japanese Animation, Trading Cards & Gifts. The Area's Best For Service, Selection & Price.

Comic Relief At Berkeley BACR
2138 University Ave.
Berkeley, CA 94704
510-843-5002
"The Comic Store I've Always Dreamed About" N. Gaiman

Fantasy Books & Games BACR
2247 First Street
Livermore, CA 94550
510-449-5233
Comics, Graphic Novels, Games & Trading Cards - The Most Complete Selection In The Bay Area.

Fantasy Books & Games BACR
404 Mendocino Ave.
Santa Rosa, CA 95401
707-576-7754
Comics, Graphic Novels, Games & Trading Cards - The Bay Area's Largest Store.

Flying Colors BACR
2980 Treat Blvd.
Oak Grove Road
Concord, CA 94518
510-825-5410
The Super - Sensory Experience For Comic Book Fans. Open 7 Days A Week.

DELAWARE

Captain Blue Hen Comics & Cards
280 East Main Street CBRI
Newark, DE 19711
302-737-3434
Serving Delaware Since 1980.

FLORIDA

Comic Source, Inc.
73 S. Federal Hwy. (2 blks. So. of Cartoon Museum)
Boca Raton, FL 33432
561-395-7135 ● http://www.Thecomicsource.com
Wide Selection * Mainstream & Alternative * Comics * Cards * Games * Supplies * Open Late! "When You Want Comics, Go To The Source — Comic Source." (VISA, MC, Discover)

South Miami Comics
6927 Red Road
Coral Gables, FL 33143
305-665-4020 ● 800-826-3089
Specializing In Superb Quality Golden And Silver Age.

GEORGIA

Gallop's Comics & Games
17066 Hwy. 67 South
Statesboro, GA 30458
912-681-2592 ● FAX: 912-871-6522
South Georgia's Largest Comics & Games Store.

ILLINOIS

All-American Comic Shops, ltd.
3514 W. 95th St.,
Evergreen Park, Ill 60805
708-425-7555
5 Big Locations! Visit our Web-Site at: http://www.comics2000.com/allamerican

Comic Kingdom
5941 West Irving Park Road
Chicago, IL 60634
(773) 545-2231
Our traditional comic store with over 100,000 back issue comics from 1938 to the present currently in stock.

Comic Kingdom II
139 West Prospect Ave.
Mt. Prospect, IL 60056
(847) 398-6060
A contemporary comic store serving Chicago's northwest suburbs. Open 7 days. Visa/Master/Discover accepted

Keith's Komix Inc.
528 S. Roselle Rd.
Schaumburg, IL 60193
847-534-9436 ● FAX: 847-534-9454
Specializing in new comics, back issue, toys, cards and friendly service. Open 7 days a week.

Paper Escape, The
205 West First St.
Dixon, IL 61021
815-284-7567
New & Back Issue Comics, Paperbacks, Trading Cards, Games & Accessories.

Tomorrow Is Yesterday, Inc.
5600 N. Second St.
Rockford, IL 61111
815-633-0330
Huge Selection! Comics, Back Issues, Games, Books, Cards! Mail Order!

KENTUCKY

Great Escape, The
2433 Bardstown Rd.
Louisville, KY 40205
502-456-2216
Louisville's Only Full Service Comic Book Store.

Pac-Rat's Inc.
Greenwood Station
1051 Bryant Way
Bowling Green, KY 42103
502-782-8092
Widest Selection Of Comics Within 50 Miles. Open Every Day.

MARYLAND

Adventure Comics
1055 Rockville Pike
Rockville, MD 20852
301-251-2888
Maryland's Premier Comic Entertainment Store!
www.erols.com/advcomix/
In the TALBOT Center.

Kluttered Kloset
33 Damascus Center
Damascus, MD 20872
301-253-9272
Comics-Cards-Star Wars-Much More.
Open 10-9, 7 days/week,
http://www.klutteredkloset.com

MICHIGAN

Amazing Book Store, Inc.
3718 Richfield Rd.
Flint, MI 48506
810-736-3025
Since 1982 Offering Discounts On New And Tons of Back Issues, Most Independents, Subscription Service.

Dave's Comics & Collectibles
407 S. Washington
Royal Oak, MI 48067
810-548-1230
Open 7 Days In Row!
Michigan's Biggest/Best Inventory! New/Old + UG/ALT Comics, Movie/TV Mags, Toys, Action Figures, Non-Sport Cards, BLBs, Etc.

Dave's II Comics & Collectibles
623 E. William
Ann Arbor, MI 48104
313-665-6969
Open All 7 Days! The Super Service Stores! Free Pulls, Generous Discounts, Huge Selections! Check Out Our New/Improved Graphic Novel/TPB Section.

MINNESOTA

Midway Book & Comic
1579 University Ave. (at Snelling Ave.)
St. Paul, MN 55104
612-644-7605
Golden & Silver Age Comics - Bought & Sold.
31 years same location.

MISSISSIPPI

Diversions Games And Comics
1670 G Pass Road *G
Biloxi, MS 39531
601-374-6632
Comics, Toys, Games & Cards - Oldest & Newest Biggest & Best in Mississippi - Near Kessler.

MISSOURI

Mo' Better Comics
Andrew Johnson
P.O. Box 1931 (Mail Order Only)
Cape Girardeau, MO 63702-1931
888-334-1702 ● 573-334-1702
Silver Age Comics! Underground Comics! Men's Magazines! New Comics Subscription Service! M.C./VISA/Dis.!

Not Just Comix
339 W. Main Street
Park Hills, MO 63601
573-431-4587
30% Off Mail Order Service! No Orders Too Small! Free Catalogs Sent With Each Order!

NEBRASKA

Ground Zero Comics
794 Fort Crook Road, So
Bellevue, NE 68005 PACER
402-292-0556

NEVADA

Silver Cactus Comics
560 N. Nellis Blvd., Suite E8/9 PACER
Las Vegas, NV 89110
702-438-4408 ● FAX: 702-438-5208
New & Old Comics, Non Sports Cards, Models, Games, Posters & T-Shirts, MC/VISA/Discover Accepted.

NEW HAMPSHIRE

Comics, Etc.
9 Main St
Keene, NH 03431
888-352-2639 (Toll Free) or 603-352-2624
New Comics, Back Issues, Anime, Action Figures And More. Mail order service. Celebrating our 14th year in business.

NEW JERSEY

Look For CBRI Listings For This Area. CBRI

Amazing Heroes
960 Stuyvesant Ave.
Union, NJ 07083
908-687-4338
Hrs. M-F 12-8, Sat. 11-6, Sun. 12-5, Easy Access From Rt. 22 & GSP.

The Comic Books Shop
Route 15 South
Lakeside Shopping Center
Lake Hopatcong, NJ 07849
800-290-8688

Eldorado Comics
Cross Country Plaza
2110 E. Rt. 70
Cherry Hill, NJ 08034
609-489-1199 ● 609-489-8727
Specializing in hard-to-find comics, Silver Age to present. Subscription service, Toys, Non-Sports Cards, Supplies, and much more. Open Monday thru Saturday. VISA/MC. Mail order available. We buy comics and related items.

Amazing Heroes
960 Stuyvesant Ave.
Union, NJ 07083
908-687-4338
Hrs. M-F 12-8, Sat. 11-6, Sun. 12-5, Easy Access From Rt. 22 & GSP.

COMIC SHOP DIRECTORY

NEW JERSEY

The Comic Books Shop
Route 15 South
Lakeside Shopping Center
Lake Hopatcong, NJ 07849
800-290-8688

Eldorado Comics
Cross Country Plaza
2110 E. Rt. 70
Cherry Hill, NJ 08034
609-489-1199 • 609-489-8727
Specializing in hard-to-find comics, Silver Age to present. Subscription service, Toys, Non-Sports Cards, Supplies, and much more. Open Monday thru Saturday. VISA/MC. Mail order available. We buy comics and related items.

Steve's Comic Relief
165 Mercer Mall
Lawrenceville, NJ 08648
609-452-7548
Large selection & good cheer.

Steve's Comic Relief
12 Heritage Square
Delran, NJ 08075
609-461-1770
Large selection & good cheer.

NEW YORK

Look For CBRI Listings For This Area.

Bailey's Comics
237 S. Wellwood Ave.
Lindenhurst, NY 11757
516-427-5929
"Comics, Gaming Models, T-Shirts and A Whole Lot More.

Bay Ridge Comics & Cards
382 94th St (between 3rd & 4th Avenue)
Brooklyn, NY 11209
718-833-8338 • FAX: 718-768-3302
Comics, New & Old, Sports & Non-Sports Cards, Action Figures, Posters, Supplies. Open 7 days. All major credit cards accepted.

Best Comics Distribution Center
252-02 Northern Blvd.
Little Neck, NY 11362
718-279-2099
New, Silver, Golden Age, Trading Cards, And Action Figures. Discounts - Open 7 Days, VISA/MasterCard. Buy & Sell Ltd. Ed. Statues.

Chameleon Comics & Cards
36-59 Main St.
(Near Shea Stadium)
Flushing, NY 11354
718-461-4675
Open Every Day At 11 A.M. State Of The Art Computerized Subscription Service Up To 40% Off. Accepts Orders Directly From Preview Magazine. Great Selection At Super Low Price.

Chameleon Comics & Cards
3 Maiden Lane
(Near Wall Street Area)
New York, NY 10038
212-587-3411
Computerized Subscription Service, Full Line Of Supplies, Non-Sports And Sports Cards, And Comics From Every Publisher.

Fantastic Planet
24 Oak Street
Plattsburgh, NY 12901
518-563-2946
Comics, Science fiction, Fantasy, Humor. "We Take Your Fun Seriously."

Fourth World Comics
35 Route 111
Smithtown, NY 11787
516-366-4440
The Best Comic Store On Long Island

NEW YORK

Funny Business Comic, Ltd.
660B Amsterdam Ave.
(92nd St.)
New York City, NY 10025
212-799-9477 • FAX: 212-501-8294
Over 500,000 In Stock, Current, Recent, Silver-Age, Non-Sports Cards, 10% Discount With This Listing.

Jim Hanley's Universe
14 W. 33rd St.
Opposite the Empire State Building
New York, NY 10001
212-268-7088
"Jim Hanley's Universe Owes Me Money!"
- Evan Dorkin (Pirate Corp$)

Jim Hanley's Universe, Ltd.
350 New Dorp Lane
Staten Island, NY 10306
718-351-6299
". . . What A Modern Comics Store Should Be!"
Max Allan Collins

Village Comics
214 Sullivan Street, New York, NY 10012
212-777-2770 • FAX: 212-475-9727
A more complete variety than anywhere else! A tremendous selection. Huge Adults Only Section ... Catalog Available.

Wizard World, Inc.
51 Rockland Center
Nanuet, NY 10954
914-624-2224 • FAX: 914-624-1220
Comics - Cards - Games - Toys
"The Niftiest Place On Earth!"

OHIO

Look For CBRI Listings In This Area.

B & L Comics, Cards & Nostalgia
5591 Ridge Rd.
Parma, OH 44129
216-886-3077
20 Minutes From Rock & Roll Hall Of Fame In Cleveland's Largest Suburb. Large Selection.

British Papermill
5733 Brice Outlet Mall
Columbus, OH 43232
614-577-0220
Action Figures, Comics 40's-90's, Star Wars, Star Trek, Toys, Hot Wheels, Corgi, GI Joe & More.

Kenmore Komics & Games
1020 Kenmore Blvd.
Akron, OH 44314
330-745-5530
One of NE Ohio's Finest Comic and Game Specialty Stores for Selection, Service, and Satisfaction.

PENNSYLVANIA

Look For CBRI Listings In This Area.

Brave New Worlds
300 Old York Road
Jenkintown, PA 19046
215-887-3335
New And Old Toys, Non-Sports Cards, Shirts, Posters, And Japanimation For Rental And Sale.

Claude's Comics
59 South York Road
Hatboro, PA 19040
215-67-COMIC
Owner-Operated Means The Doggone Best In Service, Selection And Savings.

Comicards
8110 Bustleton Avenue
Philadelphia, PA 19152
215-742-3611
Delaware Valley's Comic Book And Video Game Store

PENNSYLVANIA

Comic Collection And Compact Disc
931 Bustleton & Street Roads
Feasterville, PA 19053
215-357-3332
We Buy All Toys, CD's, etc. We Do Mail Order.

Cyborg 1 Comics And Collectibles
5 South Main Street
Doylestown, PA 18901
215-348-1451 • 800-669-3802
Mail Order Specialists For Comics, RPG, CCG, Miniatures, Manga/Anniv. & Star Wars.

Fat Jack's Comicrypt
2006 Sansom Street
Philadelphia, PA 19103
215-963-0788
Philadelphia's Premier Comics Establishment. Four Locations Serving You. Largest Back Issue Selection In Delaware Valley.

Ontario Street Comic Shop
2235 E. Ontario St.
Philadelphia, PA 19134
215-288-7338
New and Back Issues. Open 7 Days. Mail Order Available. Comic Collectors Club Meeting 2nd Thursday Every Month!

Showcase Comics
874 W. Lancaster Ave.
Bryn Mawr, PA 19010
610-527-6236
"Philadelphia's Back Issue Specialists. Wholesale Comics And Comic Supplies".

Showcase Comics 3
424 South Street
Philadelphia, PA 19147
215-625-9613
Hip Location Eccentric Staff - We Like Small Press And We Do Games Stuff.

Showcase Comics
Granite Run Mall
Rte. 1
Media, PA 19063
610-891-9229
"Minutes From Delaware. Huge Selection Of Comics And Role Playing Games".

Steve's Comic Relief
4153 Woerner Ave.
Levittown, PA 19057
215-945-7954
Large selection & good cheer.

TENNESSEE

Great Escape, The
Gallatin Road At Old Hickory Boulevard
Madison, TN 37115
615-865-8052
Comics, CDs, Records, Tapes, Video Games, Movies, Cards, Gaming, Toys, Comic-Related Items. Open Daily.

Great Escape, The
1925 Broadway
Nashville, TN 37203
615-327-0646
Comics, CDs, Records, Tapes, Video Games, Videos, Baseball Cards, Gaming Toys, Science Fiction, Non-Sports Cards.

TEXAS

Look For CBRI Listings In This Area.

Dragons Lair Comics & Fantasy
616 W. 34th Street
Austin, TX 78705
512-454-2399
Comics! Games! Anime! Miniatures and supplies. Cats & Corgies (For petting only)

Atomic Age
1661 Midway Road #209
Carrolton, TX 75006
214-248-2669
Computerized Sub Service, Star wars toys, wacky T-shirts, Non-sport card Kings!

Atomic Age
1311 Plaza Drive #150
Garland, TX 75041
214-613-9757 • FAX: 214-613-9758
Computerized Sub Service, 50,000 back issues, send us your want list!
Keithsc@Metronet.com

Good Time Charlies
114 W. Knox
Ennis, TX 75119
972-875-9737
Two floors of collectables from the 1930s to present. 40,000+ new and used back issue comics. Our 7th year.

Houston's Favorite Game And Comics Emporium
2007 South West Freeway (US-59) At Shepherd
Houston, TX 77098-4805
713-520-8700
Sci-Fi/Fantasy, And Super-Hero Comics, Magazines, Toys, Models And Games. Something For Every Member Of Your Family.

Keith's Comics
5736 E. Mockingbird
Dallas, TX 75206
214-827-3060
Computerized Sub Service, Anime Rentals, White Wolf Mega-Center, Mail Order.
Keithsc@Metronet.com

TEXAS

Keith's Comics
581 W. Campbell Road #19
Richardson, TX 75080
214-680-9353
Computerized Sub Service, Games, Workshop minis and paint, Game room, Anime Rentals.
Keithsc@Metronet.com

Nan's Games and Comics, Too!
2011 Southwest Freeway At Shepherd
Houston, TX 77098-4805
713-520-8700
Full New Comic Selection, 100,000 Reasonably Priced Back-Issues, Trade-Paperbacks, Graphic Novels, Magazines, Collector Cards, Subscriptions.

VIRGINIA

B&D Comic Shop
802 Elm Avenue SW
Roanoke, VA 24016
540-342-6642 • FAX: 540-342-6694
New issue subscription service. Back issues and much more!

Comic Cubicle
Williamsburg Crossing Shopping Ctr.
5251-50 John Tyler Hwy.
Williamsburg, VA 23185
757-229-5299
Read Pakkin's Land, Touch Of Silver, Troublemakers, And Acme Novelty Library!
E-Mail At CMCCubicle@aol.com.

WISCONSIN

Power House Comics And Games
807 W. College Ave.
Appleton, WI 54914
414-733-9339
Full Line Of New And Back Issue Comics. Over 120,000 Back Issues Available. Role Playing Games A Specialty. Non-Sports Cards. Magic Cards.

CANADA

La Mood Comics And Collectibles
202 Dundas St.
London Ontario Canada N6A1G7
519-432-3987
http://www.lamood.on.ca Comics rags email /amood@netcom.ca CCGS, ANIME

Silver Snail Comics
2374 Yonge Street
Toronto, Canada
416-481-4152
Canada's Premiere Comic and Specialty Store.

This section features listings for retail comics stores around the world. Traveling comics collectors of all types search for new stores to dig through on their vacations, business trips, etc. Advertise your establishment here, including approximately ten words of miscellaneous description, for only $3.50 an issue. You can buy this space in increments of 26 or 52 issues, for $91.00 or $182.00 respectively. Send in your store name, address, phone number, and approximately ten words of description, along with your payment. If you stock Comics Buyer's Guide we'll put your listing in boldface type.

☐ **1 year $182.00** (52 issues) ☐ **6 months $91.00** (26 issues)

Send your listing with payment to: Comics Buyer's Guide
700 E. State St., Iola, WI 54990-0001 or call 715-445-2214

Name: _____

Contact person: (This will not appear in the listing) _____

Address: _____

City: _____ State: _____ Zip: _____

Phone: _____ FAX: _____ Do you carry Comics Buyer's Guide in your store _____

Description: _____

_____

SUPER TRADERS

Super Trader ads are available for $108.00 each. Super Traders are designed by the advertiser on 8-1/2" x 8-1/2" paper. We reduce the ad to 5" x 5" size. Super Trader ads are a low cost form of advertising. Because of this, CBG does not typeset, screen photos, add logos, artwork or credit card symbols to Super Trader ads.

Best Comics & Hobby Center

252-02 Northern Blvd., Little Neck, NY 11362

Phone: (718) 279-2099 • Fax: (718) 279-2216

MasterCard VISA AMERICAN EXPRESS MONEY ORDERS

Open 7 Days

We Buy Old Star Wars Toys • We Buy Old Lionel Trains • We Buy Old Super Hero Toys & Dolls • We Buy & Sell Limited Edition Super Hero Statues

LOCUTUS OF BORG

Cold-Cast Bust. 8 1/2" Tall. Ltd. Edtion 5000 Pieces Reg. $150 **Sale $129**

HUMBLE/BUMBLE ABOMINABLE SNOWMAN

6 Piece Resin Kit. White Metal Teeth Reg. $75 **$50**

T2 LIMITED EDITION

Cold-Cast Bust 7" Tall. Reg. $129 **Sale $109.95**

ULTIMATE KONG QUEST

Full 18 1/2" Resin Kit. Actual Size of Original Movie Prop. Last 10 of Ltd. Edition. Reg. $500 **Sale $369**

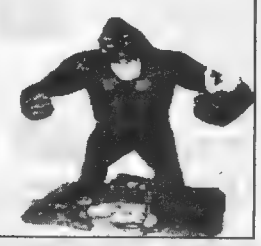

MR. JOE YOUNG

Full 9 Piece Resin Kit. Ltd. Edition Reg. $175 **Sale $140**

WITCHBLADE

Cold-Cast Pocelain Statue, Sculpted by Clayburn Moore. Ltd. Edition 4000 Pieces Reg. $175 **Sale $149**

FRAZETTA PRINCESS

Cold-Cast Porcelain Statuette by Clayburn Moore. Ltd. Edition 4000 Pieces Reg. $170 **Sale $145**

DESPERADO

7 Part Kit. 2 White Metal Guns. Excellent Likeness. Ltd. Edition Kit. **$140**

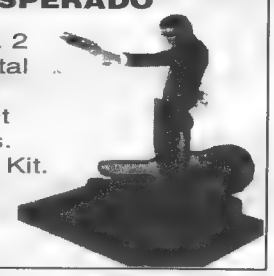

Dealer Inquires Welcome • Add $8.50 To Each Piece Shipping & Handling • Wholesale Inquires Welcome

DIRT CHEAP CARDS & COMICS

5811 N 7TH ST PHOENIX, AZ 85014 (602) 279-5855

TERMS: MINIMUM ORDER $20.00. PLEASE ENCLOSE $4.00 FOR S&H. VISA & MASTERCARD ACCEPTED. CHECKS MUST CLEAR BANK BEFORE SHIPPING. TEN DAY GUARANTEE IF NOT SATISFIED WITH ORDER

TAKE 50% OFF LISTED PRICES

GREEN LANTERN (1ST)			HULK			JLA (1ST)			MARVEL PRESENTS			PUNISHER			SON OF SATAN		
9	VG	67.50	228-231	NM	3.50	31	F	31.50	4,7	NM	10.00	1	NM	10.00	1	VF	11.25
28	G	19.25	231	VF	2.75	145,146	NM	3.00	4,10	VG	3.00	PUNISHER (LMTD)			SPACE1999		
29	VG	38.00	233	NM	3.50	149	NM	3.00	MARVEL SUPER-HEROES			1	F	9.00	1	F	2.75
36	VG	30.00	234	NM	3.50	150-156	NM	3.00				2	NM	10.00	SPECT SPIDER-MAN		
47	VG	19.50	236	VF	2.75	158	NM	3.00	3-5	NM	5.00	PUNISHER WAR JOURNAL			4,5	NM	17.00
89	NM	13.00	237-239	NM	3.50	161-163	NM	3.00	1	VG	22.50				5	F	7.75
HAWKMAN (1964)			239,240	VF	2.75	181,182	NM	3.00	1	G	12.00	1	NM	10.00	7	F	10.00
11	VG	16.75	314	NM	5.00	KAMANDI			1	VF	58.25	RETURN OF JEDI			8	NM	22.00
HOUSE OF MYSTERY			315-317	NM	3.00	3	VG	7.50	MARVEL TALES			1,4	NM	5.00	9	F	3.25
162,187	VG	18.00	326	VF	4.50	13-16	NM	7.00	2	G	13.50	RIP HUNTER TIME MASTER			13	NM	7.00
179	VG	16.50	330	NM	20.00	13-18	VF	5.25	MARVEL TEAM-UP						38	VF	3.75
HOWARD THE DUCK			331	NM	12.00	13-15	F	3.25	5	VF	11.25	1	FR	31.50	81,88	NM	4.00
			332-334	NM	10.00	13	G	2.75	6	F	6.75	5	G	19.25	71,72	NM	4.00
1	VF	4.50	337	NM	10.00	19	NM	7.00	55	NM	8.00	SGT FURY & HOWLING COMMANDOS			78-80	NM	4.00
13	NM	12.00	340	NM	40.00	19,20	F	3.25	150	VF	3.00				84,90	NM	4.00
HULK			344	NM	10.00	20	VF	3.50	MARVEL 2-IN-1						95,96	NM	4.00
103	VG	20.50	346	NM	6.00	23,25	VF	3.75	27	NM	5.00				112-118	NM	3.50
105,106	VG	15.50	346	VF	4.50	31	NM	5.00	30	NM	5.50	2	VG	82.50	124-129	NM	3.50
107,108	F	22.25	354,356	NM	3.00	40	VF	3.50	METAL MEN			4	VG	45.00	130	VF	3.75
109	F	15.00	383	VF	3.75	43-48	NM	3.00	17,20	VG	15.00	10	G	16.00	141	NM	3.00
109	G	5.50	384-386	NM	3.00	44	NM	3.00	MIGHTY SAMSON (GOLD KEY)			11	VG	18.00	142	NM	4.00
110	VG	10.50	384	VF	3.75	45	NM	3.00				13	G	40.75	SPECTRE (1967)		
113	F	12.50	387	NM	5.00	46	NM	3.00	18	F	5.50	14,15	G	9.50	4	VG	20.00
114	VG	8.75	389	NM	3.00	47	NM	3.00	MYSTERY IN SPACE			16,18	VG	18.00	6,10	VG	12.50
115-118	F	12.50	390,392	NM	5.00	48	NM	3.00	92	G	4.75	19,20	G	9.50	STAR WARS		
HULK ANNUAL			HULK ANNUAL			KITTY PRYDE & WOLVERINE			NEW GODS (1ST)			21	VG	12.00	2-8	NM	33.00
122	F	15.00	1	F	28.75				10	VG	3.50	22,26	VG	12.00	7-10	NM	22.00
124	F	7.00	1	G	10.75	1	NM	4.00	11	VG	3.50	28	VG	12.00	12-20	NM	22.00
131	F	44.25	2	F	18.00	2	NM	3.00	NEW TEEN TITANS (1980)			38,40	G	3.50	24-33	NM	22.00
134	VG	3.00	18,19	NM	3.00	LONGSHOT						49	F	9.50	36,37	NM	22.00
135	VF	7.25	INVADERS			1	VF	7.50	1	VF	7.50	51-53	F	7.75	41,44	NM	22.00
140	F	4.25	1	F	7.25	3	F	3.25	NICK FURY AGENT OF SHIELD (1ST)			55,57	F	7.75	56,59	NM	22.00
145	VG	2.75	1	VG	4.75	5	NM	7.00	2	VG	9.00	65	VF	10.75	61-67	NM	22.00
155,163	VF	4.25	2	F	4.00	LUKE CAGE			6,7	VG	5.00	84	F	4.75	69	NM	22.00
172	VG	2.75	10-Jul	NM	9.00	1	VG	9.00	9	F	5.50	86	VG	3.25	71-75	NM	22.00
174	VF	4.50	11,12	NM	6.00	2	F	5.50	11	VG	2.75	88	VF	8.00	79,84	NM	22.00
177	F	3.00	13	F	2.75	4	F	5.50	13,14	F	4.50	95-97	F	4.75	88,90	NM	22.00
178	VG	3.00	14	NM	6.00	5	VG	3.50	NOT BRAND ECHH			SHAZAM (1973)			STAR WARS ANN		
179	VF	3.50	16-20	NM	6.00	6	F	2.75	1	VG	9.00	1	NM	8.00	2	NM	12.00
182	VF	39.50	18	F	2.75	7	F	2.75	4,7,8	VG	4.50	2	NM	3.00	STRANGE ADV		
183,184	VF	3.00	24	VF	3.00	8	VF	4.50	NOVA (1ST)			SHOWCASE			147	G	11.25
187	VF	3.00	25,31	NM	4.00	9	F	2.75	12	NM	4.00	32	G	58.50	210	FR	3.50
188-191	VF	3.00	35-38	NM	4.00	14	VF	4.25	OMAC			41	G	23.25	216	FR	3.00
191	NM	4.00	41	VF	3.75	17	F	4.00	1	NM	12.00	64	VG	34.50	STRANGE TALES		
193,194	VF	3.00	IRONMAN			18	VF	6.75	1	VF	9.00	80	VG	7.50	113	G	18.00
194	NM	4.00	17	VF	18.50	MAGNETO			1	F	5.50	SILVER SURFER			116	VG	30.00
200	VF	18.00	JOKER			0	NM	7.00	1	VG	3.50	5	VG	23.00	120	VG	19.50
201	VF	2.75	3	VF	6.00	MAN-THING			PHANTOM STRANGER			8	VG	23.00	124	G	8.75
202,219	NM	3.50	3	F	3.50	1	VG	8.00				8	VG	16.75	126	VG	16.50
223-226	NM	3.50	4	NM	6.00				1	VG	18.00	11	F	19.25	126,129	G	8.75
												15-17	VG	13.00	130	VG	16.50

JOHN KNIGHT P.O BOX 1176 CRYSTAL BAY, NV. 89402

ph. #916-546-9217 anytime USUAL RULES: Money orders preferred, checks must clear. All comics are STRICKLY GRADED. SATISFACTION GUARANTEED..... Please enclose $4.00 to help with postage & insurance. I also sell MONSTER MAGS.

ACG & CHARLTON COLLECTION FOR SALE. GREAT STUFF!

Advs. into the Unknown

#1 f+.....$475.
#2 g.....$56.
#3 f+.....$225.
#4 vgf.....$75.
#5 vgf.....$75.
#6 vg.....$55.
#7 vg.....$50.
#8 gvg.....$35.
#10 vgf.....$60.
#11 f.....$55.
#12 vf.....$115.
#13 nm...$150.
(Roy Krenkel copy)
#14 vf.....$115.
#15 vg.....$36.
#16 f.....$54.
#17 vgf.....$52.
#18 nm...$125.
#19 vg.....$36.
#20 vf.....$120.
#22 fvf.....$75.
#23 f.....$50.
#24 f.....$50.
#25 f.....$50.
#26 f.....$50.
#27 vg.....$45.
#28 vgf.....$40.
#29 vf.....$100.
#30 vgf.....$40.
#31 fvf.....$60.
#32 vf.....$75.
#33 vg.....$24.

#34 vg+....$28.
#36 vg.....$30.
(MILE HIGH COPY)
#39 f.....$36.
#41 vg.....$30.
(MILE HIGH COPY)
#43 gvg.....$18.
#44 fvf.....$50.
#46 vg.....$24.
#47 vf.....$75.
#48 vgf.....$30.
#71 vf.....$24.
#87 fvf.....$18.
#88 vf.....$24.
#89 f+.....$15.
#90 vf.....$24.
#93 vfnm..$26.
#94 nm.....$28.
#95 f.....$11.
#96 f.....$16.
#99 vf+....$24.
#105 nm...$28.
#107 f+....$18.
#112 g+.....$5.
#115 vf.....$24.
#117 nm....$28.
#118 vf.....$24.
#120 f.....$11.
#122 fvf.....$17.
#123 fvf.....$17.
#125 f.....$11.
#127 vf.....$24.
#129 vg+.....$7.
#133 vg+.....$7.
#134 g+.....$4.

#135 vf.....$20.
#136 vf.....$20.
#141 fvf.....$15.
#146 fvf....$15.
#147 vf....$20.
#148 f.....$10.
#149 nm...$25.
#150 vg.....$6.
#151 fvf...$15.
#152vfnm$22.
#154 vg+....$9.
#155 vgf.....$6.
#156 f.....$7.
#157 vg+...$7.
#158 vf....$16.
#159 gvg.....$4.
#160 vg+....$5.
#161 vf.....$16.
#162 vf+...$16.
#163vfnm.$18.
#164 vf.....$16.
#165 vf.....$16.
#166 vg+....$5.
#167 fvf....$12.
#168 fvf....$18.
#169 vf.....$16.
#174 vf+...$18.

Forbidden Worlds

#1 f.....$320.
#2 vf.....$350.
#7 vf.....$140.
#10 fvf.....$85.
#12 vg.....$30.

Forbidden Worlds

#20 vf.....$90.
#21 vgf.....$30.
#23 vf+.....$70.
#25 fvf.....$50.
#32 f.....$33.
#43 fvf.....$25.
#47 vg+....$13.
#53 f.....$17.
#56 vg.....$12.
#58 vg.....$12.
#59 fvf.....$25.
#64 vg.....$10.
#65 g.....$6.
#72 vf.....$30.
#75 nm....$35.
#76 vf.....$40.
#77 vf.....$30.
#80 fvf.....$25.
#82 f.....$15.
#85 f+.....$20.
#89 nm.....$35.
#91 nm.....$24.
#92 nm.....$24.
#93 f.....$10.
#94 g.....$8.
#96 fr.....$3.

#97 vf+.....$22.
#98 vg+.....$8.
#99 vg.....$7.
#100 vf.....$24.
#102 vgf.....$6.
#105 vg+.....$5.

#106vgf.....$7.
#107f+.....$9.
#108vg.....$5.
#109vgf.....$7.
#112vg.....$5.
#113f.....$9.
#115f.....$9.
#118vf.....$18.
#119vf+...$20.
#121vf+...$20.
#125vf+...$25.
#126f+.....$10.
#127,#128
#129vf+@$20.
#130f+.....$10.
#131vf+....$18.
#135vf.....$16.
#136vf+...$18.
#137vf+...$18.
#138f+.....$10.
#140vf+....$20.
#145vf.....$14.

Outer Space

#21vf.....$60.

Space Adventures

#2f+.....$75.
#3f+.....$60.
#4vg.....$30.
#5vgf.....$25.
#6gvg.....$22.
#7vgf.....$33.
#8f+.....$45.
#9f+.....$50.

Space Adventures

#17g.....$14.
#18f.....$43.
#19fvf...$45.
#21vf....$60.
#24f+....$60.
#25vg....$30.
#29vf....$38.
#30f.....$20.
#44f+....$10.
#46f+....$10.
#52vf....$18.
#54vf....$18.

Space War

#1vgf....$38.
#7vf.....$22.
#11f+....$14.
#15f+....$12.
#16vf+...$20.
#19vf+....$20.
#20vf+....$20.
#23f+.....$12.

UnknownWorlds

#1f.....$55.
#2vg.....$20.
#3vg+....$22.
#5vgf....$25.
#7vg+...$15.
#8f.....$20.
#9fvf.....$30.
#12fvf....$25.
#13f+.....$20.

SUPER TRADERS

Super Trader ads are available for $108.00 each. Super Traders are designed by the advertiser on 8-1/2" x 8-1/2" paper. We reduce the ad to 5" x 5" size. Super Trader ads are a low cost form of advertising. Because of this, CBG does not typeset, screen photos, add logos, artwork or credit card symbols to Super Trader ads.

LION HEART DESIGNS

ORIGINAL SKETCHES BY

COMIC AND MAGAZINE ARTISTS

• CHRISTOPHER **TAYLOR** • MARK D. **HYMAN** •
•DERRICK **RICHARDSON** • **PARIS **CULLINS** •
• CLIVE **ARNO** •

MARVEL, BRAINSTORM, FANTAGRAPHICS, DC
PLAYERS INTERNATIONAL, CRUSADE, PENTHOUSE COMIX,

14x20 Illustrations

Pencil Sketch • $45.00

Color Sketch • $65.00

Full Color Rendering • $135.00

• includes shipping & handling •

** PRICES DIFFER, INQUIRE FIRST

Specify Artist and character requested / Allow 3 weeks for delivery

Send check or money order made to:

LION HEART DESIGNS
P.O. BOX 361146
Los Angeles, California 90036-9998

• (213) 920-4617 •

SEND $4.00 FOR **NEWSLETTER** AND PAGE ART FOR SALE

CARDS!

FREE Shipping!

DISCOVER NOVUS MasterCard VISA No Fee!

UNOPENED BOXES

GAMING CARDS

Arcadia Story or Char.	$35
Arcadia King Ironheart	$49
Ani-Mayhem Booster	$73
Battletech Unlim. Starter	$57
Battletech Unlim. Booster	$56
Dark Age F.L. Booster	$44
Dark Age F.L. Combo	$75
DC Overpower Booster	$33
DC Overpower Starter	$49
DC Overpower Justice Lg	$57
Doomtrooper Lim. Boost.	$59
Doomtrooper Unlim Boost	$29
Doomtrooper Unlim Start.	$29
Doomtrooper Apocalypse	$37
Doomtrooper Golgotha	$38
Doomtrooper Inquisition	$24
Doomtrooper Warzone	$49
Dragon Dice Starter Box	$7
Dragon Dice Undead Cs.	$58
Guardians: Dagger Isle	$46
Highlander Lim Booster	$69
Highlander Lim. Starter	$69
Highlander Movie Starter	$69
Hyb. Gates Boost & Start	$14
Illuminati Unlim. Starter	$11
Illuminati Factory Set	$15
Jyhad Booster	$25
Jyhad Starter	$19
L5R Imperial Ed. Booster	$56
L5R Emerald Ed. Booster	$44
L5R Emerald Ed. Starter	$47
L5R Shadowlands Booster	$44
L5R Shadowlands Starter	$51
L5R Forbidden Knowledge	$44
L5R Anvil of Desp. Boost	$44
L5R Anvil of Desp. Starter	$47
Magic Ital. Legends Box	$394
Magic. Antiquities Box	$882
Magic Amer. Dark Box	$398
Magic Amer. Dark Pack	$7
Magic Fallen Empires	$42
Magic Booster (3rd ed.)	$259
Magic Booster (3rd) Pack	$8
Magic Starter (3rd ed.)	$253
Magic Starter Deck (3rd)	$28
Magic Booster (4th ed.)	$56
Magic Starter (4th ed.)	$48
Magic Jpnese Chronicles	$129
Magic Jpnese 4th Boost.	$124
Magic Jpnese 4th Start.	$119
Magic Ice Age Booster	$54
Magic Ice Age Starter	$48
Magic Chronicles	$55
Magic Frnch Renaissance	$89
Magic Homelands	$53
Magic Alliances	$112
Magic Alliances Set	$175
Magic Mirage Boosters	$57
Magic Mirage Starters	$61
Magic Pro Tour Coll. Set	$104
Magic Rivals Set	$13
Magic Multiverse Gift Set	$16
Magic Visions	$62
Marvel Overpower Booster	$29
Marvel Overpower Starter	$29
Marvel Overpower Surge	$33
Marvel OP Mission Contrl	$22
Marvel IQ Overpower	$57
Middle Earth Lim. Booster	$83
Middle Earth Unlim. Boost.	$54
Middle Earth Unlim. Start.	$50
Middle Earth Dragons	$43
Middle Earth Dark Minions	$58
Mythos Dreamlands Startr	$48
Mythos Dreamlands Boost	$57
Mythos Limited Starter	$29
Mythos Miskatonic U.	$29
Mythos Necronomicon	$39
Mythos Cthulhu Rising	$29
Netrunner Booster	$53
Netrunner Starter	$48
Rage Unlimited Booster	$10
Rage Unlimited Starter	$12
Rage Umbra	$10
Rage Wyrm	$21
Rage Legacy of the Tribes	$31
Shadowrist Stand. Starter	$41
Shadowfist: Netherworld	$89
Shadowfist: Flashpoint	$29
Star Trek Dice - Borg	$47
Star Trek Dice -Federation	$47
Star Trek Limited Starter	$85
Star Trek Unlim. Booster	$49
Star Trek Game Tin Set	$35
Star Trek Alternate Univ.	$39
Star Trek Q-Continuum	$49
Star Trek 2 player Case	$89
Star Trek Boosters(Fleer)	$25
Star Trek Starters(Fleer)	$45
Star Trek Starfleet Mnvrs.	$56
Star Wars Lim Booster	$71
Star Wars Lim Starter	$57
Star Wars Unlim. Booster	$56
Star Wars: A New Hope	$56
Star Wars: Hoth	$59
S.W. Dagobah (Presale)	$76
S.W. Dagobah (Case-6)	$449
Vampire: TES Boosters	$49
Vampire: TES Starters	$35
Vampire: Dark Sovereigns	$37
Vampire: Ancient Hearts	$54
Vampire: Sabbat	$52
Wildstorm Conflicts	$105
Wildstorm Image Universe	$57
Wyvern Lim. Bstr or Strtr	$12
X-Files Booster	$53
X-Files Starter	$39

Comic/Non-Sport Cards

Abbott & Costello	$33
Achellios II	$25
Aladdin	$26
Amalgam	$22
American Bandstand	$5
Archie (Krome)	$51
Avengelyne I or II	$59
Babylon 5 (Skybox)	$51
Barbie: 36 Years	$34
Barb Wire	$19
Batman Master Series	$39
Beatles (Sport Time)	$36
Beauty & the Beast (Pro.)	$39
Beauty & the Beast (UD)	$25
Beavis & Butthead (Ultra)	$27
Bone I	$19
Bone II	$17
Bone III	$45
Casper Jumbo	$33
Chiodo, Joe: Art of Cinderella	$46
Coca-Cola Super Prem.	$14
Coke Sign of Good Taste	$29
Conan II	$25
Conan III	$26
D.C. Legends Chrome	$25
D.C. vs. Marvel	$39
Disney Premium	$32
Doomsday	$49
Dragonheart Widevision	$35
Dr. Who III	$28
Elvis I & II	$9
Evil Ernie II	$24
Fox Kids Network	$17
Frazetta II	$16
Frazetta, The Best of	$39
Garfield (Krome)	$44
Hercules	$49
Hildebrandt II	$16
Hunchback of Notre Dame	$36
Johnny Quest	$26
Kingdom Come	$39
Kirby, Jack (21st Cent.)	$11
Lion King I or II	$15
Little Mermaid	$17
Linsner: Dawn & Beyond	$55
Lois & Clark	$22
Mars Attacks Widevision	$48
Marvel I	$58
Marvel II	$35
Marvel III	$22
Marvel IV	$17
Marvel Flair '94	$28
Marvel Flair '95	$48
Marvel Masterpieces II	$17
Marvel Masterpieces '94	$15
Marv. Masterp. '95 Jumbo	$35
Marvel Masterpieces '96	$66
Marvel Metal '95	$49
Marvel Motion	$56
Marvel Onslaught	$39
Marvel Universe '94	$19
Marvel Universe '94 Jum.	$19
Marvel Vision	$42
Milk & Cheese	$25
Minnie & Me I	$17
Monty Python: Holy Grail	$32
MTV Animation	$27
Olivia I	$69
Olivia II	$41
Olivia Omni-Chrome	$44
Pocahontas	$14
Power Rangers I	$23
Power Rangers II Retail	$11
Power Rangers III Hobby	$19
Power Rangers Ultra	$17
Rowena	$29
Royo, Luis II	$31
Royo, Luis: Secret Desires	$36
Shi I or II (Golden Emp.)	$59
Simpsons (Tempo)	$43
Snow White II	$21
Sorayama I	$29
Sorayama: Silver & Satin	$59
Species	$19
Spiderman II	$17
Spiderman (Fleer)	$25
Spiderman Ultra	$49
Spiderman Premium '96	$44
Star Trek I	$16
Star Trek II	$18
Star Trek Episodes II	$30
Star Trek Epis. III or IV	$24
Star Trek Episodes V	$38
Star Trek: First Contact	$53
Star Trek Generations	$25
Star Trek Mast Ser. I or II	$15
Star Trek, 30 Years - I	$31
Star Trek, 30 Years - II	$37
Star Trek, 30 Years - III	$54
Star Trek Voyager I or II	$22
Star Wars Galaxy I	$42
Star Wars Galaxy II	$32
Star Wars Galaxy III	$32
Star Wars Masterwsion	$29
Star Wars Pogs (Topps)	$29
Star Wars Shadow of Emp	$41
Star Wars Stickers	$29
Star Wars Widevision	$105
Star Wars 3-D	$103
Star Wars Trilogy Hobby	$74
Star Wars Trilogy Retail	$35
Strain, Julie	$35
Stupid Smiles	$19
Superman MOS Premium	$27
Supreme (Comic Images)	$39
Tales from the Crypt	$27
Toy Story I	$32
Toy Story I Factory Set	$23
Toy Story II	$53
Vampirella	$49
Vampirella Mastervision	$23
Wolverine	$35
X-Files I Jumbo	$59
X-Files I Merlin	$28
X-Files II	$42
X-Files III	$44
X-Files Mastervision	$33
X-Files Showcase	$53
X-Men 2099 Oasis	$53
X-Men Ultra '94 Jumbo	$64
X-Men Ultra '95	$44
X-Men '95 Chromium	$49
Youngblood	$13

POTOMAC DISTRIBUTION
(703) 883-3999
FAX: (703) 883-3997
8480-D TYCO ROAD
VIENNA, VA 22182
E-MAIL: POTDIST@CAIS.COM

Price Updates Instantly!
- Internet World-Wide Web Pages at http://www.cais.net/potomac
- 24 hour Fax-on-Demand system. (703) 883-3998. Docs. #8572 & #8573.
- Automatic weekly price updates via email. Just send us your email address.

VISA MasterCard DISCOVER NOVUS
No Fees!

TERMS: Ad placed: 3/19/97
1) **Minimum order - $100.00**
2) No shipping fee in cont. US.
3) Visa/Mastercard/Discover accepted - no fee
4) C.O.D Cash .- add $4.75
5) Checks-2 weeks to clear.
6) Prices subject to change.
7) All sales final.
8) Hours: 10 - 5 EST Mon-Fri

EVENTS

From Page 56

Apr 6 NJ, Garfield. Comic Book, Sports Card & Collectibles Show, Boys & Girls Club. 490 Midland Ave., SH: 9:30am-3:30pm, T: 60-8', F: $30. for 1, $55. for 2, A: $1., under 7 free. Gary Sipos, 41 Cedar St., Garfield, NJ 07026. PH: 201-340-2218 or 478-7662 day of show.

Apr 6 NJ, Hazlet. Collectors Showcase, Ramada Inn. 2870 Rt. 35, GSP Exit 117 to Rt. 35 S. 2 mi., SH: 9:30am-3:30pm, T: 35-8', F: $50., A: $2. Sandy Grecco, PO Box 189, Atlantic Highlands, NJ 07716. PH: 908-291-1632.

Apr 6 NJ, Bordentown. Comic Book Marketplace, Days Inn. On Rt. 206 North off Exit 7 of the NJ Tpke., SH: 10am-4pm, T: 30-6', F: $60., A: $3. Ron Jordan, PO Box 11234, New Brunswick, NJ 08906. PH/FAX: 908-828-5955.

Apr 13 NJ, Elmwood Park. Comic Book, Sports Card & Collectibles Show, American Legion Post #147. Legion Pl., 1 blk. W. of Midland Ave., off Market St., SH: 9:30am-3:30pm, T: 50-6', F: $25. for 1, $45. for 2, A: $1., under 7 free. Gary Sipos, 41 Cedar St., Garfield, NJ 07026. PH: 201-340-2218 or 796-9717 day of show.

Apr 19-20 NJ, S. Plainfield. World of Comics & Cards Conventions, Middlesex Mall. Hadley & Stelton Rds., SH: Sat. 10am-9:30pm, Sun. 11am-5pm, T: 85-8', F: Sat. $100., Sun. $65. for 1 day, $150. for 2 days, A: free. Anthony T.J. Grimando, PO Box 23, Dunellen, NJ 08812. PH/FAX: 908-968-3886.

Apr 19 NJ, North Branch. Comic Book & Sports Card Show, Fire House. Rt. 28, 1.5 mi. W. of Rt. 22 (next to Raritan Valley College), SH: 10am-4pm, T: 30-35 8', F: $40. for 1, $25. ea. add'l., A: $1., under 6 free. Sallie Natowitz, PO Box 796, Matawan, NJ 07747. PH: 908-583-7915.

Apr 20 NJ, Garfield. Comic Book, Sports Card & Collectibles Show, Boys & Girls Club. 490 Midland Ave., SH: 9:30am-3:30pm, T: 60-8', F: $30. for 1, $55. for 2, A: $1., under 7 free. Gary Sipos, 41 Cedar St., Garfield, NJ 07026. PH: 201-340-2218 or 478-7662 day of show.

Apr 20 NJ, Princeton. Comic Book, Sports Card & Toys Show, Holiday Inn. 4355 Rt. 1 S. at Ridge Rd., SH: 10am-4pm, T: 40-6', F: $30. for 1, $20. ea. add'l., A: $2. Sallie Natowitz, PO Box 796, Matawan, NJ 07747. PH: 908-583-7915.

Apr 23 NJ, Rochelle Park. Comic Book, Sports Cards, Memorabilia & Collectibles AUCTION, Ramada Hotel. 375 W. Passaic St. off Exit 160 Garden State Pky., SH: preview 7pm, auction 7:45pm-10pm, A: free. Vic's Coins, PO Box 323, Rochelle Park, NJ 07662. PH: 201-845-0259.

Apr 24 NJ, Elmwood Park. Comic Book, Sports Card & Collectibles Show, American Legion Post #147. Legion Pl., (1 blk. W. of Midland Ave. on Market St.), SH: 5pm-10pm, T: 40-6', F: $20. for 1, $35. for 2, A: $1. Gary Sipos, 41 Cedar St., Garfield, NJ 07026. PH: 201-340-2218 or 796-9717 day of show.

Apr 25-27 NJ, Freehold. Triple Play Comic Book, Sports Card, Memorabilia & Collectible Toy Show, Raceway Mall. 3710 Rt. 9, SH: mall hrs., T: 100-8', F: $185. for 1, $350. for 2, $490. for 3, A: free. Ferdinand Parascandolo, VP, F & B Sport Cards, Inc., 482 Retford Ave., SI, NY 10306. PH: 718-667-9588 or 967-9172.

Apr 26 NJ, Cherry Hill. Comic Book, Sports Card & Toy Show, Holiday Inn. Rt. 70 & Sayre Ave., SH: 9am-3pm, F: $45., A: $2. Greg Petrino, PH: 215-968-8577.

Apr 27 NJ, Clifton. Comic Book, Sports Card & Collectibles Show, Boys & Girls Club. 802 Clifton Ave., SH: 9:30am-3:30pm, T: 50-8', F: $30. for 1, $55. for 2, A: $1., under 7 free. Gary Sipos, 41 Cedar St., Garfield, NJ 07026. PH: 201-340-2218 or 779-9332 day of show.

Apr 27 NJ, Bordentown. Comic Book, Sports Card & Toy Collectibles Show, Armory. Rt. 206, off Exit 7 of NJ Tpke., SH: 9:30am-3:30pm, A: $2. EMCEE Conventions, PO Box 151, Hightstown, NJ 08520. PH: 609-448-7585.

NEW YORK

Apr 2 NY, Westbury-L.I. Wed. Night Comic Book & Card Show, Holiday Inn. 369 Old Country Rd., downstairs, SH: 5pm-9:30pm, T: 40, F: $50., A: free. Fred or Deborah Kassinove, PH: 516-365-4402.

Apr 5 NY, Freeport. Dockside Comic Book & Sports Card Show, Recreation Ctr. 130 E. Merrick Rd., SH: 10am-4pm, T: 35-6' & 12', F: $35.-$55., A: free. "Play The Game" Show Promos., Inc., Dennis Weintraub, PO Box 0121, Baldwin, NY 11510. PH: 516-623-2781.

Apr 5 NY, Sayville-LI. Monthly Comic Book, Sports Cards, Toys & Collectibles Show, Attias Mart Indoor Flea Market. 5750 Sunrise Hwy., corner of Sunrise & Broadway, SH: 10am-4pm, T: 40, A: free. Paul, PH: 516-289-7398.

Apr 6 NY, Brooklyn. Comic Book, Cards, Toys & Collectibles Show, Temple Hillel. 2164 Ralph Ave. (at Ave. L), SH: 10am-5pm, T: 50, F: $40., A: free. Sunrise Prods., Scotty O'Donnell, PO Box 340625, Ryder Station, Brooklyn, NY 11234. PH: 718-251-2075 or 241-6477.

Apr 9 NY, Westbury-L.I. Wed. Night Comic Book & Card Show, Holiday Inn. 369 Old Country Rd., downstairs, SH: 5pm-9:30pm, T: 40, F: $50., A: free. Fred or Deborah Kassinove, PH: 516-365-4402.

Apr 11 NY, Brooklyn. Comic Book, Cards, Toys & Collectibles Show, St. Dominics Church. 20th Ave. & Bayridge Pky. (75th St.), SH: 6pm-10pm, T: 50-9', F: $40., A: free. Sunrise Prods., Scotty O'Donnell, PO Box 340625, Ryder Station, Brooklyn, NY 11234. PH: 718-251-2075 or 241-6477.

Apr 11-13 NY, Middletown. Comic Book & Sports Card Show, Galleria at Crystal Run. Exit 120 & Rt. 17, SH: mall hrs., T: 48-8', F: $150. for 1, $280. for 2, A: free. Marty Leibowitz, 7 Jonathan Ln., Poughkeepsie, NY 12603. PH: 914-473-7165 eves.

Apr 12 NY, Manhattan. Comic Book & Sports Card Show, Our Lady of Good Counsel School. 323 E. 91st St., SH: 10am-4pm, T: 38-6', F: $30., A: $1.50. Kevin Mullarkey, 18-29 21st Rd., Astoria, NY 11105. PH: 718-721-2172.

Apr 12 NY, Staten Island. Comic Book & Sports Card Show, St. Sylvester's School. 884 Targee St., Clove-Richmond Rd., Exit 278, SH: 10am-4pm, T: 40-9', F: $50., A: free. Joe Dezio, 884 Targee St., Staten Island, NY 10304. PH: 718-351-8056.

Apr 12 NY, Stony Brook-LI. Comic Book & BB Card Show, Holiday Inn Express. 3131 Nesconset Hwy. (Rt. 347), Exit 62N LIE, SH: 10am-4pm, T: 20, A: $1. Vince Rizzo, PH: 516-689-8138.

Apr 13 NY, Brooklyn. Comic Book, Sports Card & Collectibles Show, Golden Gate Inn. Knapp St. & Shore Pky., SH: 9am-4pm, T: 48-8', F: $40., A: free. Mark, PH: 718-266-1625.

Apr 13 NY, New York City. Comic Book Extravaganza, Marriott-East. 525 Lexington Ave., 49th St., SH: 10am-4pm, A: $5. Max Gottfried, 82-60 116th St., Kew Gardens, NY 11418. PH: 718-441-9868 Mon.-Sat. 9am-7pm only.

Apr 13 NY, Long Island. Comic Book & Collector's Market Convention, Rockville Centre, Holiday Inn. 173 Sunrise Hwy., SH: 10am-4pm, T: 40, A: free. Cosmic Comics & Books, 246 Merrick Rd., Oceanside, NY 11572. PH: 516-763-1133.

Apr 16 NY, Westbury-L.I. Wed. Night Comic Book & Card Show, Holiday Inn. 369 Old Country Rd., downstairs, SH: 5pm-9:30pm, T: 40, F: $50., A: free. Fred or Deborah Kassinove, PH: 516-365-4402.

Apr 19 NY, Freeport. Dockside Comic Book & Sports Card Show, Recreation Ctr. 130 E. Merrick Rd., SH: 10am-4pm, T: 35-6' & 12', F: $35.-$55., A: free. "Play The Game" Show Promos., Inc., Dennis Weintraub, PO Box 0121, Baldwin, NY 11510. PH: 516-623-2781.

Apr 19 NY, Sayville-LI. Monthly Comic Book, Sports Cards, Toys & Collectibles Show, Attias Mart Indoor Flea Market. 5750 Sunrise Hwy., corner of Sunrise & Broadway, SH: 10am-4pm, T: 40, A: free. Paul, PH: 516-289-7398.

Apr 19-20 NY, Yonkers. Comic Book & Sports Card Show, Mall at Cross County. 750 Central Ave., SH: 10am-6pm, T: 40-8', F: $105., A: free. Steve Tepper, 57-65 59th St., Maspeth, NY 11378. PH: 718-894-5310 or 516-379-8300.

Apr 20 NY, New York. Comics & Cards Galore, Immaculate Conception School Auditorium. 414 E. 14th St. (btw. 1st Ave. & Ave. A), SH: 10am-4pm, T: 25, F: $30. for 1, $55. for 2, A: free. Dorothy Berman, 414 E. 14th St., New York, NY 10009. PH: 212-254-0200 or FAX: 212-505-7610.

Apr 20 NY, Brooklyn. Comic Book, Cards, Toys & Collectibles Show, Temple Hillel. 2164 Ralph Ave. (at Ave. L), SH: 10am-5pm, T: 50, F: $40., A: free. Sunrise Prods., Scotty O'Donnell, PO Box 340625, Ryder Station, Brooklyn, NY 11234. PH: 718-251-2075 or 241-6477.

Apr 20 NY, Ozone Park. Comic Book, Sports Card, Coins & Memorabilia Show, Jewish Ctr. 107-01 Crossbay Blvd. (next to Esquire Diner), SH: 10am-4pm, T: 36-8', F: $37.50 for 1, $65. for 2, A: $1. Rio Grande BB Card Co., Joseph Camana, 114-32 150th Ave., S. Ozone Park, NY 11420. Joe, PH: 718-845-7240 or Tony, PH: 718-848-1795.

Apr 20 NY, Lynbrook. Action Figure, Starting Lineups & Star Wars, K of C. 78 Hempstead Ave., SH: 9:30am-2:30pm, T: 50, A: $3., under 12 free. Paul DeCarlo, PH: 516-289-7398.

Apr 23 NY, Westbury-L.I. Wed. Night Comic Book & Card Show, Holiday Inn. 369 Old Country Rd., downstairs, SH: 5pm-9:30pm, T: 40, F: $50., A: free. Fred or Deborah Kassinove, PH: 516-365-4402.

Apr 25 NY, Brooklyn. Comic Book, Cards, Toys & Collectibles Show, St. Dominics Church. 20th Ave. & Bayridge Pky. (75th St.), SH: 6pm-10pm, T: 50-9', F: $40., A: free. Sunrise Prods., Scotty O'Donnell, PO Box 340625, Ryder Station, Brooklyn, NY 11234. PH: 718-251-2075 or 241-6477.

Apr 25-27 NY, Niagara Falls. Collector Mania, Convention Ctr. 305 4th St., SH: Fri. 5:30pm-9:30pm, Sat. 10am-5pm, Sun. 10am-4pm, T: 600-8', F: $125., A: $3. Allan George, 101 Harvest Rd., Fairport, NY 14450. PH: 716-248-2987.

Apr 25-27 NY, Hicksville. Comic Book, Sports Card & Memorabilia Show, Broadway Mall. Rt. 107, SH: Fri. & Sat. 10am-9:30pm, Sun. 11am-6pm, T: 125-8', F: $120.-$225. for 2 days, $160.-$300. for 3 days, A: free. "Play The Game" Show Promos., Dennis Weintraub, PO Box 0121, Baldwin, NY 11510. PH: 516-623-2781.

Apr 26-27 NY, Newburgh. Comic Book & Sports Card Show, Mall. Exit 7N Rt. 84, SH: mall hrs., T: 36-8', F: $120., A: free. Marty Leibowitz, 7 Jonathan Ln., Poughkeepsie, NY 12603. PH: 914-473-7165 eves.

Apr 27 NY, Centereach. Comic Book & Sports Card Show, VFW Post #4927. 31 Horseblock Rd., SH: 10am-4pm, T: 56-6' & 8', F: $35.-$45., A: $1. Steve Gardner, 28 Blackwell Ln., Stony Brook, NY 11790. PH: 516-689-5592.

Apr 27 NY, Brooklyn. Comic Book, Sports Card & Collectibles Show, Golden Gate Inn. Knapp St. & Shore Pky., SH: 9am-4pm, T: 48-8', F: $40., A: free. Mark, PH: 718-266-1625.

Apr 27 NY, Syracuse. Marvin Harrison Collectorsfest 16, State Fairgrounds. State Fair Blvd., Rt. 690 Exit 7, Gate 2, SH: 10am-4pm, T: 175, A: $3., $2. youth. Central NY Promos., Lyn Lake, 35 Hubbard St. Apt. 1, Cortland, NY 13045. PH: 607-753-8580.

Apr 27 NY, Liverpool. Make-A-Wish Con 5, Sheraton Inn. 7th N. St. & Electronics Blvd., Exit 37 NYS Thruway, SH: 10am-5pm, T: 50-60 6', F: $75. for 1st, $65. for 2nd, A: $5. Mike Horvath, 101 Brookhaven Rd., N. Syracuse, NY 13212. PH: 315-458-9174.

Apr 30 NY, Westbury-L.I. Wed. Night Comic Book & Card Show, Holiday Inn. 369 Old Country Rd., downstairs, SH: 5pm-9:30pm, T: 40, F: $50., A: free. Fred or Deborah Kassinove, PH: 516-365-4402.

NORTH CAROLINA

Apr 5 NC, Asheville. Comics Festival, Comfort Suites. Exit 2 off I-26, SH: 10am-5pm, A: free. D.W. Howard, 697 Brevard Rd., Asheville, NC 28806. PH: 704-665-2800.

Apr 13 NC, Raleigh. Comix Con, Holiday Inn North. Exit 11 of 440, US 1 N., SH: 10am-4pm, T: 20-6', F: $65., A: free. Lyn Anderson, PO Box 99201, Raleigh, NC 27624. PH: 919-790-9026.

Apr 18-20 NC, Wilkesboro. Venture-Con '97, Holiday Inn Expresss. 208 Walnut Grove Ln., F: $60. ea. for 2 days, $50. ea. for 2 or more tables, A: $15. for weekend before Apr 5, $20. thereafter. Ricky McVicker, 208 Walnut Grove Ln., Wilkesboro, NC 28697. PH: 910-838-8016 or Email: mcvicker@aol.com

Apr 19-20 NC, Concord. 8th Toy & Hobby Show, Cabarrus Cty. Fairgrounds. Hwy. 29 & Cabarrus Ave., SH: Sat. 9am-4pm, Sun. 10am-4pm, T: 260. Carolina Hobby Expo, PH: 704-786-8373.

Apr 19-20 NC, Hickory. Comic Book Show, Valley Hills Mall. Hwy. 70, SH: mall hrs., T: 65-6', F: $50. Amazing Heroes, Reggie Helton, 166 Valley Hills Mall, Hickory, NC 28602. PH: 704-322-9336 or Mike Dentino, PH: 704-327-4954.

Apr 19-20 NC, Raleigh. Dreamcon: The Independent Weekend II, Marriott Crabtree. 4500 Marriott Dr., Hwy. 70 (Glenwood Ave.), across from Crabtree Valley Mall, SH: Sat. 10am-6pm, Sun. 10am-4pm, T: 59-8', F: $165. for weekend, A: $3. per

(EVENTS Continues on Page 88)

TRADERS

Trader ads are available for $40.00 each. Traders are designed by the advertiser on 8-1/2" x 8-1/2" paper. We reduce the ad to 3-1/4" x 3-1/4" size. Trader ads are a low cost form of advertising. Because of this, CBG does not typeset, screen photos, add logos, artwork or credit card symbols to Trader ads.

REAL DEAL #5

NO JIVE!

What? You can't find Real Deal at your comic shop? Send us a check or money order for $4.00 and we'll hook you up first class!

Real Deal Productions
P.O. Box 19129, Los Angeles, CA 90019
Distributed by Diamond Distribution and Raw Comics
Must be 18 years or older to purchase
REAL DEAL ON THE WEB!! //home.earthlink.net/ rawdog

Angela & Spawn Pirates

Either Special Edition $25, or 2 for $45

Bully Bags #1	$ 9.95	Spawn #1-56 direct set	$149.95
Black Pearl #1 (HOT)	$ 6.95	Witchblade #1	$ 24.95
Cry for Dawn #1-9 1st	$495.00	Witchblade #2	$ 34.95
Darkchylde #1 Am. Ent	$ 9.95	Witchblade #3	$ 19.95
Darkness #1 San Diego	$ 9.95	Witchblade #1/2 (FAN)	$ 39.95
GEN13 #1-5 (Mini) set	$ 85.00	Witchblade #1-12 set	$135.00
GEN13 #-15 (ongoing	$ 35.00	Witch/Silver Surfer #1/2	$ 9.95
GEN13 Wizard #1/2	$ 35.00	Witchblade/Wolverine	
Lady Death I #1-3 set	$ 85.00	Am. Enter. variant	$ 9.95
SHI #1-1st Print	$ 29.95	X-Files #1 (Newstand)	$ 29.95
SHI #1-11 set	$ 69.95	X-Files #1/2	$ 14.95
SHI #10 Ltd. Ed. of 500	$ 29.95	X-Files #1-26 (#1 News)	$ 89.95

VISA/MC o.k. 5% discount on orders over $100.
Please enclose $5 plus 10c per comic postage/insurance.

WILL HERTZBERG

900 Foxtail Drive • Corona, CA 91720
(909) 736-2852

TERRY'S COMICS
CLASSIC GOLDEN AGE!

A NEW BATCH OF MID TO UPPER GRADE GOLDEN AGE.

ARMY & NAVY COMICS
#1 VG $100
BLUE BOLT COMICS
#187 FN/VF $150,
BOY COMICS
#4 G(T) $160,
#5 G(T) $80,
#9 VG/FN $140,
#10 g+(T) $150,
#11 G+ $60,
#12 VF $240,
CAPTAIN MARVEL JR
#7 VG/FN $120,
CRACK COMICS
#9 G(T) WHITE PAGES $130
CRIME DOES NOT PAY
#33 VF(Double Cvr.) $200,
#34 FN+ $125,
#35 VG/FN $90
#41 FN $60,
#43 FN- $80,
#46 VG $32,
DAREDEVIL COMICS
#11 FN- $310,
#27 FN- $175,
FANTASTIC COMICS
#4 G/VG(T) $310,
#5 VG- $350,
GHOST RIDER
#1 (ColorTouch)O/W FN $105,
JACKPOT COMICS
#3 VG $175,
#6 VF- $375,
#7 VF $450,
MAJOR VICTORY
#2 VF- $150,
MASTER COMICS
#19 VG+ $180,
#24 FN $250,
#25 VG/FN $210,
#26 VG- $140,
#28 G (PcBc) $90,

TERRY'S WANT LIST: ALL SELECT #8,9,10nc, ALL WINNERS #2nc,4,7,8,9cfo,10cfo ,18,19, CAPTAIN AMERICA #1nc,#5cfo,12,13,15cfo,21 22cfo,24,25,26,27,29,30nc ,33,34,36 ,37,44nc,46,57,58nc,59,62nc, 66nc ,77cfo, MARVEL MYSTERY #5,8nc,9cfo,10cfo,3cfo,25,26,29nc,30cfo,32,34,44cfo,50nc,52nc,55,62,63nc,64nc,72nc,73,77, 80cfo,82nc,92nc HUMAN TORCH #2(1), 6,8,11,13cfo, 16,17cfo,19,21fc,24,26,27nc,29nc,,30,32,34 USA #4,8,9,10nc,11,13,14cfo,16 SUB MARINER #3,5,6cfo ,9nc ,10,14,15,17,18,19cfo,21nc,24nc,29cfo,32, YOUNG ALLIES #5nc, MYSTIC #2,#3nc, 4, 7cfo,8,9

CODES CVR=COVER, Pc=PIECE, PG=PAGE, F.C =FRONT COVER, B.C.=BACK COVER, C.F =CENTERFOLD, T=TAPE,

VISA/MASTERCARDACCEPTED! CA. RESIDENT MUST ADD 8.25% SALES TAX.

TERRY O'NEILL #141
P O. BOX 471
TORRANCE , CA. 92811

PLEASE ADD $5.00 FOR SHIPPING AND HANDLING. ANY QUESTIONS? CALL!
(714) 528-3937

EXCITING TIMES
ORIGINAL CASES

STAR WARS

OLD INVESTORS STOCK

VISA-MC or DISCOVER, OK

CALL OR WRITE FOR FREE GIANT SILVER AGE LIST

SHIPPING AND INSURANCE ARE $5.00 PER ORDER

AMAZING SPIDERMAN	EACH	PER 3	PER 10
128 Hulk 340, Powerman 66, X-men 248	16.00	45.00	130.00
153-160 175, Web 48	5.00	13.50	40.00
130-131,161-162, 310-312, Web 29, Star Wars 25-38	6.00	16.50	55.00
163-169, 171-172	2.50	7.00	20.00
200, Hulk 200, Aveng. A10, Star Wars 45, 63, 72, 85	8.00	22.50	70.00
Star Wars 4-6, 8-10,13-24, 39-44, STNG 1, Spawn 1	7.00	20.00	60.00
P. Parker 1, WOLVIE 10, Sandman 8	21.00	57.00	180.00
X-men 125-127,134-137,140,142, Star Wars 50, 51	9.00	25.00	80.00
X-men 143 ,156-157, 161, 169, 180-181, A4-A5	3.00	7.50	20.00
144-149, SUPS 300,Titans 2, DD 181, PP 2, MTU 100	2.50	7.00	20.00
Powerpack 27, Mutants 100, Nova 1, DD 177-180	1.75	4.50	12.50
Star Wars Original Posterbooks (10 different)	8.00	21.00	65.00
ALL BOOKS FROM THIS AD	10% OFF	15% OFF	20% OFF

4667 W. Rosecrans, Hawthorne, Ca 90250
310-973-2649 FAX 310-973-0789 FRI-SUN PH or FAX 310-515-1382

EERIE — ROBS COMICS

"BUY" ROBS COMICS "SELL"
ROB SIMPSON
CALL (815)722-8673
"MAIL ORDER" "TRADE"
1301 N. RAYNOR
JOLIET, IL. 60435

Hello & welcome to ad #38. Thanks to all who ordered from the last one. All books are graded by overstreet stanards,7 day refund if you are not fully satisfied. P.&H. runs $5.00. Checks & money orders accepted. Please make out to Rob Simpson. To order call or write. Thanks & enjoy.

CREEPY CONT.	CREEPY CONT.	EERIE	EERIE CONT.	EERIE CONT.
103NM 8.00	112F 5.00	2VG+ 16.00	12F 9.00	32F- 4.50
103NM 8.00	113VG 3.00	2F- 20.00	12VG 4.50	32F+ 7.00
103F+ 6.00	114F 5.00	2F 27.00	12VG- 4.00	33VG 3.50
104VF- 6.50	114NM 8.00	2F 27.00	13VG 5.00	33F 6.00
104VG+ 3.00	115NM 8.00	3VG 10.00	14VF 13.50	34F 6.00
104F 5.00	116VF 7.00	3F 26.00	14F 9.00	34F 6.00
105F 5.00	117VF 7.00	3VG+ 12.25	15F 9.00	36F- 4.50
105F 5.00	119VF- 6.50	4F+ 15.00	15F 9.00	37F- 4.50
105NM 8.00	124VF- 6.50	4VG+ 7.00	15F- 7.00	38F- 4.50
105NM 8.00	126VF 7.00	4F- 9.00	15VF 13.00	39VG 1.50
105NM 8.0C	129VG 2.50	4F 13.00	16F 9.00	41VG 3.00
105VF 7.00	133NM 8.00	4VG 6.00	19F 9.00	42VG+ 3.50
105VF- 6.50	141F 5.00	4VF- 16.00	19VG+ 5.50	42VG+ 3.50
105F- 4.00	143VG 2.50	5F 12.00	20F 9.00	45VG+ 3.50
106VF 7.00	145F- 4.00	5VG 6.00	20F- 7.00	46VG 3.00
106F 5.00	68yrbkVG3.00	5VF 17.00	21F 9.00	46VG 3.00
106F 5.00	69VG+ 3.50	5F+ 15.00	21VG+ 5.50	47VF+ 9.00
106NM 8.00	69F- 4.50	6VG 6.00	22VG 4.50	47NM 10.00
106NM 8.00	70VG+ 3.50	6VG- 5.00	22F 9.00	48VF- 8.00
106NM 8.00	71F- 4.50	6VG+ 7.50	24VG- 4.00	49F- 3.25
106NM 8.00	72VG 3.00	6VF 15.00	25VG 4.50	53VG 2.25
107F 5.00	72VG 3.00	7VG+ 7.00	26VG+ 3.50	53F 4.25
107NM 8.00	CULT MOVIES	7F 13.00	27VG 3.00	54F 6.00
107F 5.00	7VF 8.00	7VG 6.00	28VG- 2.50	57F 4.25
107F+ 6.00	10VF+ 9.00	7F- 9.00	28F- 4.00	58F 4.25
108F 5.00	DRACULA LIVES	8VG- 5.00	28F+ 7.50	59VG 2.25
110VF 7.00	1F 5.00	8VG 6.00	28VG 3.50	59VG+ 2.50
111VF 7.00		9VG 6.00	28F 6.00	61F 4.25
112VF- 6.50		10F 15.00	29F 6.00	63F 4.25
		10VF 17.00	29F- 4.50	64VG 2.25
		12F 9.00	30F 6.00	
		12VF+ 13.50	31VG 3.00	

Thats all cont. next ad. See you then.

MONSTERRIFIC

1970'S COMICS High Grade!

WEIRD WESTERN TALES #29NM $15.00
WEIRD MYSTERY TALES #1VF+ $7.00
MARVEL SPOTLIGHT #2F/VF $30.00
MARVEL PREMIERE #15NM $25.00
BLACK LIGHTNING #1NM/M $10.00
ALL-STAR WESTERN #11VF $25.00
MARVEL SPOTLIGHT #5VF+ $40.00
MASTER OF KUNG FU #15NM-$20.00
TOMB OF DRACULA #10VF+ $10.00
GHOST RIDER #2NM $20.00
WEIRD WESTERN TALES #12VF+ $15.00
MARVEL SPOTLIGHT #1VF/NM $10.00
TARZAN DIGEST ANNUAL #1FN/VF $10.00
DATE WITH DEBBI #1VF+ $20.00
HOUSE OF SECRETS #92NM $395.00 #92VF/NM $350.00
GIANT SIZE X-MEN #1NM $395.00
MARVEL PREMIERE #1VF/NM $20.00
STAR SPANGLED WAR #159NM $10.00 #160NM $10.00
AMAZING ADVENTURES #1VF $10.00
MARVEL SPOTLIGHT #12NM $10.00
MARVEL SPOTLIGHT #3NM $10.00
FEAR #20VF+(MORBIUS) $10.00
MASTER OF KUNG FU #16NM $10.00
MARVEL SPOTLIGHT #3NM $10.00
GIRLS LOVE STORIES #169NM BY DC $10.00
MARVEL SPOTLIGHT #4NM $10.00
SON OF SATAN #1NM $10.00
WEREWOLF BY NIGHT #1NM $30.00
WARLOCK #1NM(1972) $15.00
TOMB OF DRACULA #1NM $40.00
ASTONISHING TALES #25NM $20.00
GHOST RIDER #1NM(1973) $40.00
ASTONISHING TALES #1NM $10.00
HERO FOR HIRE #1NM $20.00
CHAMPIONS #1NM $10.00

BILL ALEXANDER
331 SOUTH MARY AVE.
SUNNYVALE CA. 94086
(408) 733-4412 (408) 733-4412

Jena's Goldenage Comics

****** (954) 346-1416 ******(954) 346-9848

Patrick or Kathrine Picard — Please add $5.00 for S&H
4090 nw 83rd lane Coral Springs — Make checks out to KATHRINE PICARD
Coral Springs, Fla. 33065 — Satisfaction guaranteed or your money back

WHOLE LOT OF COMICS BLOW OUT SALE

lot #1 Avon: attack on planet mars vg, robotmen of the lost planet vg+, strange worlds #6 gd+, rocket to the moon gd $$$$$$$$$ 295.00

lot #2 Action comics: #26 gd/gd-, #30 gd , #46 vg+ $$$$$$ 375.00

lot #3 Batman : #3 fr,#5 fr,#6 fr, #9 Vg+,#15 gd+/vg-, $$$$$$1,550.00

lot #4 3-D Batmans : 1953 fn- ,1966 gd+ $$$$$$ 295.00

lot #5 Worlds Finest : #6 fn-, #13 vg- $$$$$$ 475.00

lot #6 Fantastic Comics: #2 pr, #20 fn $$$$$$ 175.00

lot #7 The Funnies: #3,gd, #6 gd+,#11 vg-,#54 gd+ $$$$$$ 195.00

lot #8 Liberty comics :#10 vg+, #14 gd $$$$$$ 30.00

PRE-CODE LOT SALE
GOLDEN AGE LOT SALE

J. GEOGHEGAN
10250 E. MTN. VIEW #112
SCOTTSDALE, AZ 85258

AFT 6-PM CALL
602-860-5046

LOT #1 DELL "LASSIE" (VG) #22/DANGER (VOL 1 #7)/MR. D.A (DC) VG(#17)/ PUBLIC DEFENDER (POST) #12 (FINE)/DAREDEVIL #108 (GLEASON) VG/FN/ LOVERS LANE #3 (GLEASON) FR/GIRL #11 (FR/G)/YOUNG LOVE #32 (VG-)/ZANE GREY #33 (VG+) WESTERN #74 (POST) VG/MY FRIEND IRMA #31 (G-)...... ALL 11 - $39.00

LOT #2 TRAPPED #1 (VG); #2 (G-), #3 (FINE)... ALL 3 $15.00

LOT #3 HAUNT OF FEAR #7 (FR), #11 (FR), #14 (G/VG) - ORIGIN - OLD WITCH #15 (FR), #22 (VG-) .... ALL FIVE $43.00

LOT #4 CRIME SUSPENSTORIES #5 (FR), #9 (G/G+), #10 (G/VG), #13 (no bc), #14 (FINE), #16 (G/VG), #23 (VG), #21 (G) ALL 8 - $49.00

LOT #5 CRIME SUSPENSTORIES #6 (FA) #9 (G/VG) #10 (FR), #13 (VG/FN), #17 (VG+), #23 (G), #21 (FR)... ALL 7 - $44.00

LOT #6 SHOCK SUSPENSTORIES #14 (G), 15 (G), 17 (G), 18 (G-) ALL 4 - $22.00

LOT #7 BOY #31 (68 PGS.) G/VG #33 (VG/FN) #61 (G-), #79 (G) #76 (VG), #84 (VG+), #89 (G/G+), #118 (POST) G ALL 8 - 74.00

LOT 8 CRIME BOOKS PRISON RIOT #1 (AVON) (VG)/ PRISON BREAK 5 (G/VG)/ AUTHENTIC POLICE CASES 17 (G - chips/cv - OW F) ALL 3 - 51.00

LOT 9 HEADLINE #42 (VG), #69 (FN), #48 (VG), #56 (VG/FN) #67 (G-), #58 (VG-), #55 (VG), #40 (VG-) ALL 8 - $33.00

LOT 10 CRIME DETECTIVE (V3 #8), (V1 #3), (V1 #5), (V1 #6) (V3 #7) - AVG VG - $5-61

LOT 11 PLANET #28 (G/VG) - tear bc, #36 (G-) BOTH FOR $44.00

LOT 12 VAULT OF HORROR #23 (G+), #24 (FAIR+), #30 (G-), #35 (G/G-), #36 (G-VG) #40 (VG/VG-) ALL 6... $74.00

LOT 13 BOY #21 (VG), #24 (GOOD GIRL ART COVER) VG-, #27 (tear cr) VG (OW FINE), #43 (VG-), #47 (VG+) 55 (VG), 59 (G-), 74 (FR+), 87 (G), 91 (G-), 92 (G), 108 (G-), 114 (FR/FR-) ALL 13 - $130.00

LOT 14 GANGBUSTERS (AVG VG/FN) #5 66, 60, 63, 58, 44, 43, 39, 38, 37, 11 34, 29, 21, 19 AND RARE #'S (ALL IN [redacted]) 2, 4 + FC 25. (SEE GERBER FOR SCARCITY.) VERY DESIRABLE LOT OF 17 FOR $177.00 #2 is VG/VG; #4 is F-, FC #25 (#1) is F- (all grades at mr)

!!D C 's at 1/3 below guide!!

All books are priced at Overstreet guide. Take 1/3 off.

Doom Patrol
91 F $30.00
95 F $30.00
97 VF- $45.00
101 VF $30.00
102 VF $30.00
104 F+ $18.00
105 VF $27.00
108 FVF $21.00
111 VF- $18.00
112 VF $24.00
114 VF $24.00
115 VF $24.00
116 VF $24.00
117 VF $24.00
118 VF $24.00
119 VF $24.00

Hawkman
3 FVF $69.00
4 VF- $90.00
7 VF- $60.00
10 VF- $51.00
12 VF- $39.00
13 FVF $33.00
14 VF $42.00
15 VF $42.00
18 F- $18.00
20 VF $[illegible]3.00
21 F+ $24.00
22 VF $33.00
23 F+ $24.00
24 VF- $30.00
25 VF $33.00

House of Mystery
152 VG+ $30.00
153 VF- $60.00
154 VF- $60.00
155 VF $66.00
157 VF+ $72.00
158 VF+ $72.00
161 FVF $36.00
163 FVF $36.00
164 VF+ $51.00
166 VF- $39.00
169 FVF $36.00
171 F- $21.00
173 VF+ $51.00
174 VF+ $18.00
177 VF+ $18.00
178 VF $18.00
187 VF+ $ 7.50
189 VF- $ 5.25
190 VF $ 6.00
192 VF $ 6.00

House of Secrts
73 FVF $33.00
74 VF $39.00
75 FVF $33.00
76 FVF $33.00
77 VF $39.00
78 FVF $33.00
79 VF+ $42.00
80 VF $39.00
86 VF $ 7.50
87 VF $ 7.50
88 NM $10.00

Metal Men
1 VG+ $150.00
2 F+ $75.00
15 VG $15.00
17 VG+ $18.00
34 VG+ $12.00
38 VG $10.50
40 VG $10.50

Metamorpho
3 VF+ $48.00
5 VF- $27.00
6 VG $12.00

My Grtst Adv
84 F- $54.00
85 VG+ $48.00

Unexpected
55 VG+ $39.00
62 Gd $15.00
66 VG+ $33.00
67 F- $36.00
68 F+ $30.00
73 VG+ $18.00
75 F- $21.00
76 VG+ $18.00
78 VG+ $18.00
79 G+ $10.50
81 VG+ $18.00
82 VG- $13.50
83 F+ $21.00
86 FVF $24.00
88 VF $30.00
89 FVF $24.00
90 VF $30.00

Rip Hunter
1 VG $135.00
2 G[illegible] $30.00
3 VG- $30.00
4 Gd $18.00
5 VG+ $42.00
6 VG+ $30.00
7 VG+ $30.00
8 VG+ $18.00
10 Fn $30.00
11 VF- $48.00
12 VG+ $24.00
13 F- $27.00
14 VG+ $24.00
15 F+ $39.00
16 F- $24.00
17 Fn $27.00
18 Fn $27.00
19 FVF $36.00
20 FVF $36.00
22 VF- $33.00
23 Fn $21.00
24 Fn $21.00
25 Fn $21.00
26 F+ $25.50
27 Fn $21.00

Teen Titans
2 VF+ $75.00
3 VF+ $42.00
11 VF+ $27.00
14 VF+ $27.00
21 VF+ $30.00
[illegible]5 VF+ $ 9.00

Detective
329 FVF $33.00
330 VG+ $18.00
333 F- $15.00
334 FVF $24.00
335 VG+ $13.50
336 VG+ $13.50
338 VG+ $13.50
340 VF $27.00
343 FVF $24.00
345 F+ $21.00
346 Fn $18.00
347 F- $15.00
349 F- $15.00
350 VF- $27.00
351 Fn $18.00
353 NM- $39.00
354 VF+ $36.00
355 VF+ $36.00
356 VF- $27.00
359 VG+ $18.00
362 VF $30.00
363 VF $30.00
366 Fn $18.00
367 VF $30.00
368 VF $30.00
369 F- $21.00
370 VF+ $36.00
371 NM- $39.00
372 VF $22.50
373 NM- $30.00
378 VF+ $27.00
384 VF+ $27.00

Ordering Instructions:
Add $5.00 + .05 per book
Call (800) 229-0492 CODE 56
(719) 630-8577 to reserve.
You can send me a fax on this line, too.
Please call from 9:30 AM - 9:30 PM MST.
You can E-mail me at MLCOMICS@MSN.COM
I have many other books, so fax, mail or Email me your want lists.

MARK LOWENHERZ
1215 North Corona St
Colorado Springs, CO 80903

Take 1/3 off all prices of books in this ad.
Satisfaction Guaranteed!
Collections purchased.
Checks or Money Orders only.
All orders shipped promptly.
Checks must clear before orders ship.

TRADERS

Trader ads are available for $40.00 each. Traders are designed by the advertiser on 8-1/2" x 8-1/2" paper. We reduce the ad to 3-1/4" x 3-1/4" size. Trader ads are a low cost form of advertising. Because of this, CBG does not typeset, screen photos, add logos, artwork or credit card symbols to Trader ads.

PAPERMAN 94 BERKELEY PL. BRIDGEPORT, CT 06610

Add $4.00 for postage (plus $1.00 for insurance, if desired). If payment sent by postal money order, I will pay postage.

THE FOLLOWING COMICS ARE FROM A BOB-DEALER COLLECTION, ORIGINALLY BOUGHT AT THE NEWSTAND ONLY MAJOR DEFECTS ARE SOME SLIGHT RUST IN STAPLES, SOME WATER STAINING IN MANY (NOT ALL) USUALLY AROUND THE LOWER RIGHT HAND CORNER OF THE BACK COVER, AND SOME STAINING IN SOME ISSUES, USUALLY IN THE BACK COVER. ANY OTHER DEFECTS ARE INDICATED. THE ABOVE DEFECTS SHOULD NOT LESSEN OUR GRADING AND PRICING. ALL PRICES BELOW OVERSTREET, IF NOT SATISFIED RETURN WITHIN 7 DAYS IN SAME CONDITION FOR FULL REFUND. THANK YOU.

AQUAMAN - SHOWCASE #30 (Spanish ed. from MEXICO, 1961) G ... 45.00
AQUAMAN 50, 51 F ... (each) 15.00
AQUAMAN 53, 54, 55, 56 F ... (each) 4.00
ATOM 1 VG ... 100.00
ATOM 10 VG ... 20.00
ATOM 13, 14 F- ... (each) .. 27.00
ATOM 16, 17, 36 F- ... (each) .. 20.00
ATOM 39, 43, ATOM & HAWKMAN 44, 45 F- (ea.) 12.00
HAWKMAN 25 VG-F ... 15.00
HAWKMAN 26, 27 F-F ... (each) 20.00
(HAWKMAN 26-27 as a set ... 50.00)
LEGION OF SUPER HEROES 1-4 VF+ (each) ... 3.50
(LSH 1-4 as a set ... 10.00)
SUPERGIRL 1 F ... 2.50
SUPERGIRL 2-8, 10 F-VF (Each) ... 1.50
SUPERGIRL 9 G (cover in front cover) ... 1.00
(SUPERGIRL 1-10, as a set ... 11.00)
LOIS LANE 34-35 VG (each) ... 12.00
LOIS LANE 47 VG ... 15.00
LOIS LANE 50 VG ... 11.00
LOIS LANE 52-58 VG-F, 59, 61 VG, 65-67, 69 VG-F (ea.) 10.00
LOIS LANE 70 VG (GIANT 52pg. CROSSOVER) ... 53.00
LOIS LANE 71 VG-F (CONTINUED) ... 20.00
(LOIS LANE 70-71, as a set ... 75.00)
LOIS LANE 73, 75, 76, 78 F- (each) ... 6.00
LOIS LANE 74 F- ... (each) ... 10.00
LOIS LANE 79, 93, 100, 103, 105 F- ... (each) ... 2.00

DEMON (HUMAN) 4, 5 F- (each) .. 6.00
FOREVER PEOPLE (THRU) 1 F (each) - 18.00 ... 18.00
FOREVER PEOPLE 2-3 F (each) .. 4.50
FOREVER PEOPLE 7-11 VG+ ... 40.00
SPECTRE 1 VF ... 20.00
SPECTRE 2-5 VF ... (each) ... 20.00
SPECTRE 6-8 VF ... (each) .. 20.00
(SPECTRE 1-8, as a set ... $200.00)
HOUSE OF MYSTERY 174-8 F (each) .. 6.00
HOUSE OF MYSTERY 179 F ... 20.00
HOUSE OF MYSTERY 180-6 F, 188, 191, 195 F (ea.) .. 5.00
HOUSE OF MYSTERY 187, 189, 190, 192-4, 196, 198-204 F (ea.) 3.00
HOUSE OF MYSTERY 205-211, 213-234 F (each) ... 2.00
HOUSE OF MYSTERY COVER OR SHARE 5-20 ... 1.50
HOUSE OF SECRETS 100-117, 119-139 F (each) 1.00
(HOUSE OF SECRETS, 15 diff. from 100-139, as a lot ... 10.00)
THE UNEXPECTED 106-108 VG ... (each) 4.00
THE UNEXPECTED 109-113 F ... (each) 2.00
THE UNEXPECTED 114-125, 127-128 F-F ... (each) 1.50
THE UNEXPECTED 129, 131-137, 139 VG COVER F-F (ea.) 1.50
WEIRD WESTERN TALES 20-27 F (ea.); (as a lot of 8, 30.00)
G.I. COMBAT 149-8, 150, 152-75, 183-8 F (each) 2.25
WEIRD WAR TALES 2-3 F, 8 F (each) 2.00
WEIRD WAR TALES 4-7, 9-98 F (each) 1.00
WEIRD WAR TALES 10 diff. between 99 and 197, F+ (each) or 5.00
SUPERMAN 1 VF, 1.00; 2 VF+ .50 ... 1.50
NEW GODS 1 F ... 16.00

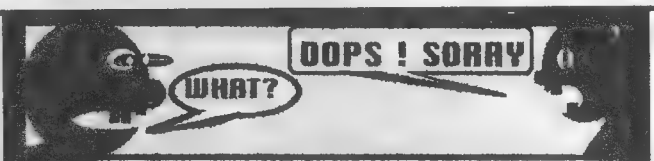

STEVE CASS P.O. BOX 426 MILFORD, MA. 01757

Lexan "Clears"™

TRANSPARENT BACKING BOARDS™

DESIGNED TO BE USED WITH THOSE EXPENSIVE SLEEVES.

SEE THE BACK OF YOUR COMIC WITHOUT TAKING IT OUT OF IT'S "PROTECTIVE" SLEEVE !

SILVER 7.375 X 10.50

+ UPS

10 @ $25/50 @ $100

GOLD 7.75 X 10.50 ADD 10%

MASTERCARD VISA MA. RES ADD 5%

1(508) 634 - 8395

1(800) 414 - 3056

KOPLOW GAMES, INC.

You can never have enough dice!™

The NICE DICE Company

You can never have enough dice!™

The NICE DICE Company

KOPLOW GAMES, INC.

NO RESTORATION

NEW LOWER PRICES

KEY KILLERS

FREE GIANT LIST OF SILVER AGE RARITIES

SHIPPING AND INSURANCE ARE FREE TO ANYWHERE

ACTION 200 F	449.00	B & B		29 VF	2150.00
252 F-VF	595.00			34 F	399.00
ADV. 247 VG-F	1050.00			34 NM	2150.00
300 VF	599.00	CH. OF THE UNK.	1 VG-F		399.00
A. ADV. 1 F-VF	2595.00		1 F-VF		1299.00
A. FANTASY 15 G-VG	1550.00	DAREDEVIL	1 NM		1550.00
15 VG	2450.00	FF	1 F		4599.00
A. SPIDERMAN			1 F-VF		6899.00
1 VG-F	1575.00		25 NM		549.00
1 F	2450.00	FLASH	105 VG		849.00
1 F-VF	4125.00	GREEN LANTERN	1 F		1599.00
5 VF-NM, 14 VF	859.00	MAD	1 F-VF		3995.00
34, 35, 36, 37 NM-M	279.00	SGT ROCK	81 VG-F		1175.00
AVENGERS 4 F-VF	629.00	SHOWCASE	1 VG-F		1995.00
BATMAN 100 F	1099.00		8 VG-F		2995.00
100 VF	2999.00	Tales of Suspense	39 VF		3695.00

EXCITING TIMES

4667 W. Rosecrans, Hawthorne, Ca 90250 310-973-2649 FAX 310-973-0789 FRISUN 515-2676

STAR WARS AUCTION

SAN MATEO COMIC ART AUCTION 1 of 3 415-917-5719

Fantastic selection of rare and hard to find posters!Call for details

SW=Star Wars, ESB=Empire Strikes Back ROTJ=Return of the Jedi

STAR WARS FILM POSTERS FOR SALE

Drawings Art

R. McQuarrie/Production paintings from "Battlestar Galactica" (pictured in Mediascene #30Mo-Ap 1978, pp. 38-39)

Posters

All posters are rolled unless otherwise noted.
All posters are 27 x 41 unless otherwise noted.

Lot 1: SW Style A
Lot 2: SW Style A, folded, (signed by McQuarrie)
Lot 3: SW Style A, half sheet, Jung Art
Lot 4: SW 1981 re-release, folded, yellow band "two weeks only"
Lot 5: SW 1981 re-release, half sheet
Lot 6: SW 1982 re-release, Revenge banner lower right corner
Lot 7: SW 1982 re-release, signed by McQuarrie, Prowse, Kurtz, 30 x 50
Lot 8: SW 10th Anniversary silver mylar, with May 25th date
Lot 9: ESB Advance, folded
Lot 10: ESB Style A, folded, signed by Prowse
Lot 11: ESB Style A, half sheet
Lot 12: ESB Style B, folded
Lot 13: ESB Style B, folded, signed by Prowse
Lot 14: ESB, 1982 re-release
Lot 15: ESB, 1982 re-release, folded
Lot 16: Revenge, with date of release
Lot 17: ROTJ Style A, signed by artist Reamer
Lot 18: ROTJ, 1985, re-release, half sheet
Lot 19: Trilogy, words only (names of 3 films with release dates)

Bids accepted for one week from the cover date of this issue of CBG. Notification of winning bids will be made within 48 hours of the close of the auction, at 8:00 pm PST on the last day. Payment is due seven days from close of auction. MC and Visa are accepted. Checks must clear before shipment. Buyer pays shipping and insurance costs. SMC Art 186 Plaza South, Los Altos, CA 94022. Ask for Rich.

STAR WARS MOVIE STANDEE - NEVER USED - ORIG. BOX - $575

EVERYTHING BELOW SIGNED UNLESS NOTED WITH NS

PRINTS

SPIDERMAN - VESS - #1549/2500 - VESS & STAN LEE - $150
ART ADAMS - CALL - $90
X-MEN - SIGNED 3X - #305/2500 - $50
SUPERMAN - SWAN, 2 MORE - 3 PRINTS - $100
GREEN HORNET - JEFF BUTLER - $30
INDIAN IN SNOW - #94/825 - TIM TRUMAN - $150
VAMPERELLA - DAVE STEVENS - $175 #364/850
BETTY PAGE - DAVE STEVENS - $50 - 1983 - NS
SHADOW - "ABLAZE" - #1767/2500 - $80
ELRIC - #214/500 - SIGNED 3X - 1983 - $200
FAUST - "NAUGHTY LITTLE DEVIL" - #500/600 - $65

PORTFOLIOS

NIGHT - 1985 - #418/1000 - WRIGHTSON, WILLIAMS, MUTH, JONES, GREEN $125 (18 yrs. old)
VAMPIRE - JOHN BOLTON - #284/500 - $100
MONSTERS - #402/500 - BARTA, MIGNOLA, MOEBIUS, VESS, NELSON - $150
ROLLING THUNDER COLLECTION - DAVE DORMAN - #51/150 - ALL PLATES SIGNED - $175
GEORGE PEREZ - 1977 - #84/475 - $100
DREAD DESIRE - GENE DAY AND TIM HAMMELL - #81/300 - 1978 - $50
NEXUS - BARON/RUDE - #164/2000 - 1982 - $50
KAZAR - BRENT ANDERSON - #318/350 - 1982 - $25
MOON KNIGHT - 1981 - #618/1500 - $50
PILGOR THE PLUNDERER - RICH CORBEN - $100 (18 yrs. old) NS
FAUST - COVERS - VOL. 1 - #178/200 - $75 - (18 yrs. old)
BRIAN BOLLAND - #65/666 - $100 - (18 yrs. old)
FANTASTIC FEMALES - RICH CORBEN - 1984 - #1824/2000 - $20

BOOKS

BLOODSTAR - RICH CORBEN - 1984 - #1824/2000 - $100 - (18 yrs. old)

OTHER

MEGATON MAN - PRINT (CARDSTOCK) - #173 TO #175/500 - $15 ea.
METAL MEN - ORIGINAL SERIES - #1, 3, 4 - $200 FOR ALL - NS

UNOPENED BOX - PORCELAIN

SANDMAN #1 - $500
SANDMAN #2 - $175
BATMAN - $400
ROBIN - $100
JOKER - $275
LOBO - $265
DEATH - $150

ALL SHIPING EXTRA CALL FIRST TO RESERVE EVERYDAY 5 PM to 8 PM ONLY

DAVE LUKASIEWICZ
(219) 289-6722

ROCK & ROLL CONNECTION

- ☐KISS PRE-HISTORY #2
- ☐KISS TOUR TALES ☐ICE-T
- ☐BRITISH INVASION #1 ☐#2
- ☐MICHAEL JACKSON ☐AC/DC
- ☐DAVID BOWIE ☐U2 PART 1
- ☐KATE BUSH ☐BOB DYLAN PT. 1
- ☐THE BEATLES #1 ☐#1 ☐#0
- ☐OZZY/SABBATH PT. 1 ☐PT. 2
- ☐METALLICA'S GREATEST HITS
- ☐CURE/REM/PEARL JAM

plus over 100 others!

ALSO: ☐GENE RODDENBERRY, ☐MICHAEL JORDAN TRIBUTE ☐STAN LEE *& much more*

RE-VISIONARY PRESS
DEPT. ROK
PO BOX 15934
SAN DIEGO CA 92175

Send SASE for free catalog

WHOLESALE HOTLINE
(800) ROK-COMX

Need Fast Cash?

Then Sell Us Your Comics Today!

Avengelyne #2	$ 3.00	Lady Death I #2	$ 12.50
Black Pearl #1	$ 2.50	SHI Wizard ACE	$10.00
Body Bags #2	$ 5.00	Witchblade Wizard ACE	$30.00
Darkchylde #1 Cosmo	$ 7.50	Witchblade FAN #1-2	$22.00
Darkchylde #1 Litefoot	$ 4.00	Witchblade #1 or #4	$10.00
Darkchylde #1 San Diego	$ 5.00	Witchblade #2	$15.00
Darkchylde #1 Tequila	$ 4.00	Witchblade #3	$ 7.50
Darkchylde #2	$ 3.00	Witchblade #5	$ 4.00
Darkness #1	$ 4.00	Witchblade #9	$ 2.00
Drama #1	$ 4.00	X-Files #1 (Direct)	$30.00
GEN 13 (mini) #1 or #2	$10.00	Spawn #3 or #4 Direct	$ 4.50
GEN 13 #1/2	$17.50	Spawn #1,2,5,14,21,25,29	$ 4.00
Lady Death I #1	$30.00	Spawn #38 through #45	$ 2.00

Pack securely. Fastest checks in the West
Ship with confidence Celebrating our 19th year.

WILL HERTZBERG

900 Foxtail Drive
Corona, CA 91720
(909) 736-2852

VINTAGE FANZINES: 1962-1975

THE ORIGINAL "INDEPENDANTS" !!!

All fanzines EX or better: BEARDMUTTERINGS #1 (1971, lots of JOE KUBERT) - $10., DRAGON (ed. Bob Cosgrove, #1,2,3,4,5,7,8-group of 7 for $42., COMIC CRUSADER #5(1969, ed. Greim, The Defender cover by STERANKO)-$10., COMIC VENDOR #6 (1968, color Capt. Marvel cover) - $8., DALLASCON BULLETIN #1,6,7 - all 3 for $20, GRAPHIC STORY MAGAZINE #8 (lots of Geo. Metzger)V.G.-$20., DOCTOR WEIRD #2 (1971 JIM STARLIN b/w indie comic)-$40., EON #3 (1.5aFE cover, UTKO MR. A bacover)-$15., FANTASTIC FANZINE #5 (ed. Gary Groth)-$12., GOLDEN AGE #2 (1966, GVG) -$15., HEROES UNLIMITED (1968-), scarce BRITISH superhero fanzine) #4,5,6,7 each $12., ILLUSTRATED COMIC COLLECTOR'S HANDBOOK Vol.2 (SFCA, color Capt. Commando cover)-$25., MACABRE WESTERN #1 (1975, Bill Black b/w indie comic)-$16., MAD WORLD OF MARVELDOM/MARVEL MIRROR (1967-69) #1,2,3/4,5-10. Group of 9, all for $50., MARVEL TRIBUNE #5,6 - each $6., MASQUERADER #6 (1964, Foss, Green, Vosburg, Weiss, Wein; one of the classics)V.G./EX-$25., M.C.R. #4 (1971, McLaughlin's prozine. Color Kline cover plus Corben, Wrightson, Kubert, Tom Christopher & Jim Pinkoski portfolios)-$22, MENOMONEE FALLS GUARDIAN SPECIAL #1 (1973, all ALLY OOP)-$4, THE PANELOLOGIST Presents The Justice Society of America v.2, #3-6 (1969, editor JERRY BAILS)-$10, STAR STUDDED COMICS (1963-1968, editors: Texas Trio, color covers all, comic fandom's 1960's hallowed & much revered ama-hero stripzine. SCARCE, Seldom offered as those that got'em won't give them up!!!) #2,4,5,7,12,13,14 - each $30. TARA OF THE DARK CONTINENT #1 (1974, Bill Black jungle chick b/w indie comic)- $15. TITAN COMICS (1968-9) #1,2,3,4,5,6,7 - each $5. 7-day phone reserve

SHIPPING FEE: $5.50 any size order. Checks or money orders.

STEVEN KRISTIANSEN 8201 15th Ave.N.W., Suite B-583, Seattle, WA 98107 #206-784-8569

TRADERS

Trader ads are available for $40.00 each. Traders are designed by the advertiser on 8-1/2" x 8-1/2" paper. We reduce the ad to 3-1/4" x 3-1/4" size. Trader ads are a low cost form of advertising. Because of this, CBG does not typeset, screen photos, add logos, artwork or credit card symbols to Trader ads.

DAVE McKEAN, CAGES PRT,COLOR,LARGE ILLUSTRATION FROM HIS SERIES(S&N)..35.00
BILL SIENKIEWICZ,THE SHADOW PORT,6 COLOR COVERS FROM THE SERIES...20.00
"",SIENKIEWICZ SKETCHBOOK SC ,COLLECTION OF ART & STUDIES...21.00
MARK SCHULTZ,XEONIC TALES PRT,COLOR,HANNA & JACK IN CADILLAC ARE ATTACKED BT 3 TYRANNOSAURS#297/500(PUB. AT 150.00) .100.00
JOHN SEVERIN,EAGLE TAKING COUP PRT,FROM NCS PORT,INDIAN ATTACK#99/1500..15.00
MINARA,CLICK #2 LIMITED ED HB BOOK, COLLECTS VERY ADULT STORY#54/300..70.00
"",ART OF SPANKING LIMITED ED HB BOOK, SEXY ILLUSTRATED GUIDE#466/500..65.00
WALT SIMONSON,STAR SLAMMERS GN, COLOR, SPACE ADV STORY,GREAT!!..12.00
"",ALIEN GRAPHIC NOVEL, ADAPTS THE MOVIE,VERY NICE!@13.00
1988 MARVEL CALENDER,ART BY MILLER,BYRNE,ECT..10.00
CLIVE BARKER,PANDEMONIUM HB BOOK,COLLECTION OF ART & STORIES(40.00 cov.)35.00
O'BARR,HORROR:THE ILLUSTRATAED BOOK OF FEARS#2(VF) O'BARR ART..7.00
THE GREAT COMIC BOOK HEROES HB BOOK(DJ-FINE,BOOK-MINT)S.HBROES ORG..27.00
COMIX FAIR 1983 PROGRAM BOOK,ART BY SIMS ,LAYTON,GRELL,ECT..5.00
LAS MUJERES PERDIDAS /LOVE & ROCKETS COLLECTED VOL#3 LIMITED ED#124/500..50.00
ALIENS PORT,7 PLTS OF MARK NELSON COVERS & ART,NO COMIC..10.00
GODZILLA PORT,10 PLTS OF GODZILLA BY VESS,DARROW,GIFFEN,ECT..20.00
SPECTRUM ART BOOK,COLLECTION OF TODAYS BEST ARTISTS, OVER 100 IN ALL,BISLEY, STEVENS, MILLER,GURNEY,ECT(HARDBACK)..50.00 (S&N'd IN SLIPCASE)..80.00
1975 DREAM CON PROGRAM BOOK,ART BY EISNER,ADAMS,JONES,STARLIN,ECT..8.00
1973 LUNA CON PROGRAM BOOK,SCI FI CON BOOK..5.00
1971 LUNA CON PROGRAM BOOK, SCI FI CON BOOK..5.00

A-1 MAGAZINES,#1-5, ART BY SMITH,BISLEY,MOORE,ECT...10.00each
FANFARE MAGAZINE#3,WILL ELDER,JAPANIMATION FOCUS,ECT...7.00
MONSTER TIMES MAGAZINE(VOL#1)#10-FOCUS ON EC COMICS..20.00
SHADOW PRINT SET, 2 BLK,WHITE,& RED REPOS OF STREET & SMITH SHADOW ADS..10.00
1979 COMIC ART CONVENTION BOOK,ART BY ROGERS,PINI,SIMS,SWAN,ECT..8.00
EC COVER PORTFOLIO SETS, REPRODUCES EACH COVER FRONT & BACK EXACTLY LIKE THE ORG ISSUE ONLY LARGER SIZED,()DENOTES HOW MANY PLTS ARE IN EACH PORT,PANIC(12) FRONTLINE COMBAT(15),TALES FROM THE CRYPT(30),SHOCK SUSPENSE STORIES(18), CRIME SUSPENSE STORIES(27),WEIRD SCIENCE FANTASY(11),VAULT OF HORROR(29), WEIRD FANTASY(22),2 FISTED TALES(24),WEIRD SCIENCE(22),HAUNT OF FEAR(28) THEY ARE ALL 15.00 EACH
MARVEL COMICS COVER SET, SMITH-CONAN#4, COLAN-DAREDEVIL#38,STERANKO-SHIELD#6 & CAPT AMERICA#111, KIRBY-AVENGERS#4, HULK#1, FF#82, THOR#127,ROMITA-SPMAN#68, BUSCEMA SILVER SURFER #3,SUBMARINER#1, SEVERINE-SGT . FURY#50...THEY ARE 3.00 EACH OR ALL FOR 20.00

CHECK OR MO TO: (404)361-7682
WES Tillander [ADD 3.00 Postage]
PO Box 366
Morrow, Ga. 30260

SASE FOR FREE LIST

COOL STUFF!!

AMAZING SPIDERMAN	
298	$50.00
299	$32.00
300	$85.00

ASH	
0	$4.50
Wizard Ace Ed.	$25.00

BONE	
Wizard Ace Ed.	$20.00

DARKNESS	
Special Preview Ed	$15.00
1a.(S/N)	$35.00

GEN 13 (mini)	
1	$40.00
2	$38.00
3	$25.00

LADY DEATH: CRUCIBLE	
1 Leather Ed.	$35.00

MEDIEVAL SPAWN/ WITCHBLADE	
1 (S/N)	$35.00
SET 1~3 (S/N)	$90.00

PREACHER	
Story of You Know Who (S/N)	$20.00

SHI	
Wizard ½	$15.00
1a Fan Appreci	$25.00
...Cyblade	$5.00
...Fan #1	$5.00
...Fan #2	$5.00

TALES OF THE WITCHBLADE	
1 (S/N)	$40.00

UNCANNY X-MEN	
266	$36.00
282	$14.00

VENGEANCE OF VAMPIRELLA	
Wizard ½	$20.00

WOLVERINE	
1	$35.00
2	$17.00
10	$30.00

X-MEN	
25 (s/n)	$25.00

X-FILES	
Wizard ½	$25.00
1	$45.00
2	$35.00

...and lots more

Glen Jack
2869 Lamont Road
Saanichton, B.C.
V8W 1M5
E-Mail: gsjack@compuserve.com
Fax: 250-652-8026

ALWAYS BUYING...
Amazing Spiderman, Gen 13 - ongoing, Hitman, I, Lusipher, Lady Death, Poison Elves, Preacher, Stray Bullets, Witchblade, Wolverine ..and many others

1) All comics in Near Mint Condition, unless otherwise stated.
2) Please add $5.00 for shipping.
3) 10 day money back guarantee.
4) Check or Money Order (preferred) in Canadian funds (U.S. Exchange rates available)
5) Contact me for a free catalog

I also buy and sell:
-Magic: The Gathering Packs and singles

Add number 23

NORWICH COMIC CONNECTION
727 Boswell Ave. Norwich, CT 06360
John Sedgwick 860-887-0483 or Jim Carper 860-464-1533

Call to reserve, please don't call after 9:30 pm EST. Grading using Overstreet standards. 10 day return policy. Make checks payable to the "COMIC CONNECTION". Add $5.00 P&H plus $1.00 if insurance is desired. Thank you!

ALL STAR WESTERN # 10 G $ 18
AMERICAS GREATEST # 3 F $ 195
AQUAMAN # 1 VG-F $ 89
AIR ACE V2# 5 G $ 10
AVENGERS # 57 VF+ $ 45
ADV INTO WEIRD WORLDS # 25 G+ $ 20
ADVENTURE # 132, 133 F $ 95 ea.
ACTION # 89 G $ 50
BAFFLING MYSTERY # 21 VG $ 30
BLACK CAT MYSTERY # 37 VG $ 28
BARKER # 10 VG $ 10 Nordling Art
CAPT.MARVEL # 68 F$40 # 83VG $29
EXTRA # 3 VG $ 15 # 5 VG $ 15
GIANT SIZED X-MEN # 1 G $ 35
HUMAN TORCH # 32 G+ $ 100
HULK # 102 VF $ 78 # 181 VF $ 175
IRON MAN # 1 F $ 96
HAND OF FATE # 11 G $ 10
HOUSE OF MYSTERY # 149 VF $ 35
JOURNEY INTO FEAR # 13 G $ 15
J.I.M. ANNUAL # 1 VG $ 30
JET FIGHTERS # 5 F Toth Art $ 19
JOURNEY INTO MYST.# 16 VGF $70
JUNGLE # 89 G $15 # 98 G $ 28
KEN SHANNON # 8 G $ 12
MARVEL TALES # 132 G $ 15
MARCH OF COMICS # 330 F+ (JETSONS) $ 9
NATIONAL # 62 VG$21 # 68 VG- $12
NIGHTMARE # 2 G+ $32
OUR GANG # 14 G $ 9
PUNCH # 22 VG $ 38
PLANET # 41 FR-G $ 38 #59 FR $ 35
PLANET # 51 G+ $ 60
OUT OF THE SHADOWS # 13 F $ 45
OUR ARMY AT WAR # 87 F $ 40
SAMSON & DELILAH VG $ 40
STRANGE WORLDS # 3 VG $50 Atlas
SPECT. SPIDERMAN # 1 NM $ 39
SUPERMAN # 100 VG-F $ 295
SPACE ACE # 5 G $ 19
STEVE CANYON # 1 VG $ 29
STAR SPANGLED # 36 F $ 100
STRANGE ADV # 112 VG $ 20
THRILLING # 77 VG- $14 Schomburg
TOMB OF TERROR # 13 F $ 58
TERR. OF THE JUNGLE # 10 G $ 22
TALES TO ASTONISH # 13 VG $ 60 # 14 F $ 85 # 22 F $ 50
UNDERWORLD CRIME # 6VG $ 20
VAULT OF HORROR # 27 F $ 70
VAULT OF HORROR # 31 FR-G $ 15
WEIRD TERROR # 12 G+ $38 Scarce
WEIRD ADV. # 10 F+ $ 80 (Ziff Davis)
WEIRD FANTASY #14(#2) VG $100
WORLD OF FANTASY # 10 F $ 30
WITCHES TALES # 7 G $ 20 #10 G+ $22 #14 VF- $76 #15 VG $ 27 #16 VG $ 27 #20 VG+ $38 #27 F+ $48 #28 F $32
USA IS READY nn G $ 35
VAMPIRELLA-Cold Cast Bronze Coated Statue Limited #150/750 $ 95
MADMAN-Cold Cast Porcelin Limited #465 $ 75

BT & WD GILES
PO Box 271
Keithville, La. 71047
Phone 318-925-6654

Please send $4.00 post & hand. 3 day return priviledge for refund of purchASE PRICE. However, items must be received by us in the same condition as sent. PRICES SUBJECT TO CHANGE TO REFLECT NEW PRICE GUIDE AND ITEMS SUBJECT TO PRIOR SALE.

Red Ryder
130,136 F-VF 13.50
130 15.00
131,133,135, 138,139 VG 6.00
134,136,137,141, 142 VF 18.00
131,135-137,140, 142 NM 27.00
135 NM sm ssbc 18.00
138 VF ex ssbc 9.00
141 VF-NM 22.50
142 G 3.00
145 G-VG 3.75
145 VG 5.00
132-138,140,141, 143,144 VG-F 7.50
133,139-141, 144 F 9.00
Red Sonja
1 NM 3.00
2 NM 2.00
Rex Allen
4,8,10 VF 42.00
4-7 VG-F 17.50
6-8 F-VF 31.50
6,8 F 21.00
6,9,10 NM 63.00
7 G-VG 10.50
7 Poor 3.50
7 Poor-fair 4.20
7 VF-NM ex faint SS C 22.00
9 F ex ss c 14.00
9 VF ex ss c 17.50
11 VG 10.00
11,13,16VG-F 12.50
11,13,14,16VF 30.00
12 Poor-fair 3.00
12 Poor 2.50
12 VF-NM 37.50
12 G 5.00
14 VF ex ssbc 15.00
14,15 F-VF 22.50
15 NM ex sm ss bc 30.00

Rex Allen
16 Fair 3.50
Rex Wonder Dog
25,26 VG 20.00
Richie Rich
76 F+ 7.50
86 VF-NM 8.50
140 F 2.00
Richie Rich Cash
1 VG-F 5.75
Rin Tin Tin
6 G-VG 12.00
6 Fair-G 6.80
6 G 8.00
6,9 VG 16.00
6,9 VF 47.00
9 VG-F 20.00
9 VF-NM 58.50
10 F 24.00
14,17 VG-F 17.50
15 VG 14.00
16 F 21.00
22 VF 30.00
23,26 VG-F 12.50
Rip Hunter T.M.
7 G 13.50
Robin Hood (ME)
5 VG-F 25.00
Robin Hood Tales (Quality)
3 VG-F 62.50
5 F- 67.50
Rocky Lane
1 VG 166.00
2 VG 72.00
38 F-VF 40.00
38,39,4142 VG 20.00
38,39,41-43 VG-F 25.00
38 VF 50.00
39,43 G-VG 15.00
Rod Cameron
15,16 VG 26.00
15 F 39.00
16 VG-F 32.50

Rom
1,18 NM 2.50
12 NM 1.00
Romantic Adv.
6 G 4.35
Romantic Secrets (1st)
22 G-VG 6.00
23 G 4.00
24 Fair 3.75
24 VG 10.70
24 VG-F 13.35
25,28,31,33, 34 G 3.60
26,28-31,34 G-VG 5.40
22,23 VG 8.00
27,29,32Fair-G 3.05
26,28,31,33 VG 7.20
Romantic Story
12 VG-F 10.90
12,14 VG 8.70
12-14 G-VG 6.55
12,14 Fair 3.05
13 G 4.35
15 G-VG 8.80
15 VG 11.70
15 F 17.50
17-19 G 3.60
16-19 VG 6.30
19 G-VG 4.95
19 F-VF 11.25
Rootie Kazootie
5 VG 16.00
6 VF-NM 58.50
6 VF 47.00
Roy Rogers
1 VG 134.00
4,5 VG 38.00
6,8 VG 28.00
9 VG+ 30.80
10 G-VG 21.00
11 VG+ 22.00
13,17 VG 20.00
13,15 F 30.00

Roy Rogers
15,16,19,20 VG-F 25.00
18 G-VG 15.00
21 VG 18.00
22 VG-F 22.50
24 VG-F exCd 13.50
25-27,30VG+ 20.00
29 G-VG 13.50
31,41,44,37 VG-F 17.50
32,37 VG+ 15.50
33,45 VG 14.00
38,43,46G-VG 10.50
42 VG- 12.50
56 G+ 5.50
50,51,56,59, 61-63,65 VG 10.00
57 G 6.00
58 Fair 3.50
59,65 G-VG 7.50
59 VF ex cor-crease 15.00
59-61,64 F 15.00
59,62,65,66, 68-70VF-NM 37.50
50,60,61 VG-F 12.50
61,62,64 VG+ 11.00
62 VF ex sm stamp c 15.00
62 VF ex lt cr c & cr bc 15.00
63 VF-NM ex sm ss c 15.00
63 F-VF ex lt SS c 12.50
64 F ex co corner c &sm SS C 7.50
65 NM ex ltcr corner 30.00
66 NM 45.00
67,68 F-VF 22.50
69,70 VF 30.00
71-74,76,77, 80 VF 24.00
70 F+ 16.50

FREE Catalogs

☐ Our latest 48 page catalog featuring all sports, non-sports, albums, game cards (Magic-Star Trek, etc.), supplies, promos, chase cards, close-outs and price reduction items, plus out -of-print **COMICS, WOODEN TOYS, CLOTHING, STAR WARS FIGURES.**
☐ Adult catalog & CD-ROM price list
☐ Pro Line Football autograph cards **CLOSEOUT**

Paul & Judy's Coins & Cards
P.O. Box 409 CBG, Arthur, IL 61911
PH: (217) 543-3366
U.S. FAX: (800) 500-3117
Overseas Fax: (217) 543-3732
Send fax to: (Attn: CBG)
Internet e-mail: pjcc@dial.illinois.net
View our full Catalog on the World Wide Web at:
www.pjcc.com

We Carry STAR TREK® & X™ CLOTHING & MERCHANDISE

Name (print)__________
Street__________
City__________ State____ Zip______
Ph:__________ Fax, e-mail__________
I certify I am over the age of 18. (If ordering adult product)
Signature__________

STAR WARS
AT WHOLESALE PRICES!!

ALL NEAR MINT OR BETTER
ALL $5.00 EACH!

#8 (100 AVAILABLE)
#10 (100 AVAILABLE)
#11 (45 AVAILABLE)
#14 (200 AVAILABLE)
#15 (200 AVAILABLE)
#16 (100 AVAILABLE)
#17 (50 AVAILABLE)
#18 (100+ AVAILABLE)
ANNUAL #1,2 (25 AVAIL)

#1,2,3 REPRINT ISSUES
(100 SETS AVAILABLE)

TREASURY EDITION #1,3
(35 OF EACH AVAILABLE)

HOT 1970'S

DC 100 PAGE #6 VF+ $30
DC 100 PAGE #18 NM+ $20
DC 100 PAGE #19 NM+ $20
SUPER DC GNT S-17 NM $95
OUR LOVE STORY #5 NM $75
O.L.S. #5 (SPANISH ISSUE) VF $25

HEROES

24 EAST CAMPBELL AVENUE
CAMPBELL, CA 95008
(408) 736-2127
FAX (408) 736-2190

TERMS
ADD $5.00 PLUS .10 PER BOOK (WITHIN U.S.)
PLEASE CALL OR FAX TO RESERVE
CHECK, MO, VISA, MC ACCEPTED

GOLDEN AGE

ACTION #242 VG (1ST BRANIAC) $300
ADVENTURE #267 VG (2ND LEGION) $275
ALL AM. MEN OF WAR #28 VG (SGT. ROCK?) $200
B-BAR-B RIDERS #14 VG+ (HORROR CVR) $50
CAPTAIN AERO #25 VG- (SCI-FI COVER) $100
GOOFY COMICS #22 VF+ (FRAZETTA ART) $50
GREEN HORNET #33 VF+ (WHITE CVR) $250
PLANET COMICS #22 VF- (INT. CNR CHIPS) $650
POWERHOUSE PEPPER #5 GD (SCARCE!) $175
TAFFY COMICS #2 VF (COLE HITLER CVR) $150
YOUNG ALLIES #1 APPARENT VF- (CALL) $1700

MUCH MORE AVAILABLE!
WANT LISTS WELCOME

DIPILLO COLLECTIBLES
2716 Camelot Drive
Columbiana, OH 44408
(330) 482-0845
Fax: Call

GOLDEN / SILVER AGE COMICS

Ace Comics	33	long tear both covs. 2/3 good	$ 15	
" "	61	1/2" spine nibble VG+	35	
Action Comics	242	AGood	80	
" "	275	VG-AF	24	
	279	VG-AF	20	
	281	Fine+	29	
	282	F-VF	33	
	283	AFine	28	
	284	VG-AF	24	
	287	VG+	12	
	294	Fine	15	
Adventure Comics	279	AFine	28	
" "	283	VG	40	
	284	F-VF	42	
	287	Fine+	34	
	290	Fine	56	
	294	Fine+	38	
	295	F-VF	30	
	299	F-VF	35	
	301	AFine	42	
	302	Fine+	32	
	307	Fine+	25	
	309	F-VF	33	
	315	AFine	20	
	327	F-VF	21	
All American	38	VG+	200	1" nibble spine bottom
" "	43	G+-VG	160	1" nibble " "
Adv Jaguar	3	Fine	27	
Adv Pinky Lee	1	AFine	60	
" "	5	VG+	26	
Aggie Mack	1	VG	40	(1948)
Air Fighters	V.2-10	F-VF	225	
Airboy	V.3-12	VG	60	

Please add $3.00 for P&H. Satisfaction or money refunded.
10% Discount on orders over $ 150 15% on orders over $ 250
Feel free to make offer on larger purchase.
Make checks payable to RONALD DIPILLO. Thanks.

Choice Premiums & Giveaways

1946 Donald & Mickey Merry Christmas (Firestone Giveaway) NMt	$650
1942 Superman Py-Co-Pay giveaway NMt	$600
1955 Set of 3 Kellogg's Superman premiums VF/NMt	$850
Superman at the Gilbert Hall of Science NMt	$250
Superman hardback with jacket by Lowther, 1942 ;F book/VG jacket	$750
Joe Palooka 1949 Red Cross Giveaway NMt	$55
Popeye 1946 Red Cross Giveaway (will be in next Overstreet) VF	$125
Red Ryder Wells Lamont giveaway VF/NMt	$150
Salerno Carnival of Comics VG-	$125
Dell Comics premium set of 3 ; 1942: The Owl, Hurricane Kids; Magic Morrow	$250
Captain Marvel 1946 Fawcett miniatures Wheaties premiums- Raiders from Space; Horn of Plenty- both NMt; each	$70
Feature Comics # 26 nn/nd- special book; see Overstreet ;VG-	$40
Gilmore Super Book of Comics #2 -Smilin' Jack/ Stratosphere Jim VG-	$50
Pan Am Super Book of Comics #2 -Smitty/ Magic Morro VG-	$50
Little Orphan Annie 1942 Quaker Sparkies Giveaway- NMt file copy	$150
Lone Ranger Cheerios Giveaways-How He Met Tonto; Story of Silver VF+ each	$80
Lone Ranger American Dairy Assoc. giveaway- Milk for Big Mike VF+	$80
Gene Autry 1950 Quaker Oats giveaways (5) with mailer NMt	$350
Sgt Preston 1956 Quaker Oats giveaways (4) Mint	$200
Eat Right to Work & Win 1942 premium from Swift & Co. NMt	$250
Terry & the Pirates 1938 Weatherbird Shoes premium NMt	$50

John K. Vavra 7207 Selzer Road, Fairfax, IA 52228 (319) 846-2930

CHRISTIE'S

Christie's announces spring auction!
The **next** major NY auction will be at **Christie's** in May.

Currently accepting consignments

You have heard about the record prices realized for comic books, art, and strip art at previous Christie's Comic Collectible auctions. If you would like to participate in our next sale simply call or write:

Joe or Nadia Mannarino • 201-652-1305
122 West End Ave • Ridgewood, NJ 07450

TRADERS

Trader ads are available for $40.00 each. Traders are designed by the advertiser on 8-1/2" x 8-1/2" paper. We reduce the ad to 3-1/4" x 3-1/4" size. Trader ads are a low cost form of advertising. Because of this, CBG does not typeset, screen photos, add logos, artwork or credit card symbols to Trader ads.

The Paper Chase

The Paper Chase (509)248-9407 Monday through Friday
P.O. Box 2145 Yakima, WA 98907-2145 4:00 to Midnight Pac.
M.O. ships same day, checks when clear
All items guaranteed 7 days from receipt in condition shipped.
P&H $4.00 + .50 per item
Buying cool stuff including comics, original art, premiums!

Premiums!

Captain Midnight
1957 Secret Squadron Manual NM $275.00
1957 S.S. Membership card VGF (name on card, fold) $50.00
1942 Photomatic Code-o-graph badge photo faded o/w F+ $75.00
1937 Skelly Mysto-magic Weather Forecasting Wings VF $50.00

Superman
1 Troy Pound Silver 50th Anniversary Medallion $225.00
Junior Defense League Card w/8 stamps $95.00
c. 1940 Supermen of America cello button F+ $80.00
Superman Book & Record Set (Musette Records 1947) each 7"x8", 10-12 pg. story, 1-2 illos per page
#1Flying Train $300 #2Magic Ring$300 Set of two $550

Rings
1932 Wrigleys Lone Wolf silver FVF first premium ring ever made$650.00
c.1950 Secret compart. ring F+ $50.00
c.1940 RinGun (shoots caps) F+ $60.00
c.1950 Cowboy/horse-silver VF$40.00
c.1940-50 3 Monkeys VF $40.00
?? Harmonica w/elephant FVF intricate!! $100.00

Dick Tracy
1941 Metal Target from D.T. Target Game beautiful, displayable NM $75.00
c.1940-50 50mm Camera VF $65.00

Straight Arrow
1949/50 Injun-uity cards 28 asst. $40.
6-man badge FVF $35.00
Mickey/Minnie chalk figures VG $55.00

J H E STERLING COLLECTIBLES
V/F: 619/224-0026
POB 7087, San Diego, CA 92167

Avengers #84	NM/VF	$6
Capt. America #140	NM/VF	$5
Capt. Savage #4	VF/NM	$3
Conan #17	NM-	$7
Conan #23	VF/NM	$12
Dr. Strange #1	NM/NM-	$12
F.F. #87	VF/NM	$11
F.F. #113	NM-	$7
Iron Man #1	NM-	$211 (RICH PURPLE COVER)
Marvel Spotlight #2	VF/NM	$28
Nick Fury #7	NM/NM-	$14 (LAST STERANKO)
Nick Fury #15	NM-	$12 (BULLSEYE)
Sgt. Fury #13	NM/NM-	[illegible]
Strange Tales #89	VF/NM	$199 (A BEAUTY)
Strange Tales #130	NM-	$33
Strange Tales #146,#147,#149,#150	VF/NM	$17 @ PERFECT COVERS!
Strange Tales #152,#154,#158,#162	VF/NM	$17 @
Sub-Mariner #25,#36	VF/NM	$3 @
Thor #158	NM-	$39 (ORIGIN/PERFECT SPINE!)
Thor #172	VF/NM	$7
X-Men #3	NM-	$720 (WHITE!)
X-Men #14	VF/NM	$135 (PERFECT SPINE!)
All Star Western #10	VF	$170
Anthro #1	FN/NM	$17
Jimmy Olsen #119	NM/VF	$3.50
Love Stories #152	VF	$8
Superboy #172	NM/VF	$5
Teen Titans #2	NM	$49
Young Love #116,#117,#118	VF/NM	$5 @
Young Love #112,#114	VF+	$13 @ (100 PAGE)
Young Romance #199,#202	VF-	$9 (100 Pg Giant)
Witching Hour #1	VF/NM	$15
Capt. Venture #2	NM	$19
Deputy Dog #1	NM/NM-	$66 (UNCOMMON)
Green Hornet #1	VF+	$85
Little Monsters #2	NM	$11
Microbots #1	NM-	$4
Tarzan #182(FED)	NM	$9
Tarzan #176	NM	$5
The Aliens #1	NM/M	$9 (SOTHEBY'S)
Vyg Bottom of Sea	VF	[illegible]
Heckle & Jeckle #1	VF+	$15
Mighty Heroes #1	NM/VF	[illegible]
Room 222 #1 (Jan.)	VF/NM	$27

Capt. Marvel #1(Apr)	VF/VF-	$42 (ESOTERIC COPYCAT HEROES!)
Doomsday #1	NM	$3.50
E-Man #4,#9,#10	NM-	[illegible]
Flintstones #2	NM/M	$15 (GAZOO)
Huckleberry Hound #1	VF	$13
Korg 70,000 bc #1	NM	$3.50
Richie Rich V. of Mystery #1	NM-	$7
Rock&Roll Comics #1	NM	$4 (GUNS N ROSES/1ST PRINT)
Top Cat #1	VF+	[illegible]
Yang #1	VF+	$3 (COPYCAT KUNG-FU)
Hot Box Showcase ! !		
Action #334	VG/F	$11 (SUPERGIL 80 PG GIANT)
Batman #200	VF+/NM	$129 (S & R ORIGIN)
Bone #20	NM	$7 (CARTOON BOOKS)
Darkchylde #1	NM	$30 (SD COMI-CON,SIGNED)
Detective #371	VG+/F	$16 (NEW BATMOBILE)
Jimmy Olsen #80	F/VF	$15 (BEATLES COVER !)
Metamorpho #10	F/VF	$24 (1:ELEMENT GIRL)
Rushman #1	NM	$10 (LIMBAUGH PARODY)
Sandman #75 NM		$50 (LTD.,1,000 SIGNED GAIMAN/VESS,CERTIFIC.)
Space Adv Presnts UFO v.3#60	VG/F	$10 (#1,10/67,:MANN&SAUCERS)
Star Spangled War Stor #138	F/VF	$38 (NEW ENEMY ACE,KUBERT)
Star Wars #2	VG/F	[illegible]
Star Wars #3,#4,#5	F/VF	$20 @
Star Wars #6	G/VG	$10
Star Wars #7	VG/F	$9
Star Wars #8	F/VF	$10
Star Wars #9	F/VF	$15
Star Wars #19,#20	F/VF	$12 @
Star Wars #21,#23	F/VF	$9 @
Zap Comix #2-#5	VF	$75 @ (1ST PRINT, R CRUMB)
Late Arrivals		
Adventure Comics #312	F/VF	$20
Aquaman #26	FN+	$18
Brave&Bold #63	VG+/F	$10 (S. GIRL & W. WOMAN)
Beware the Creeper #2	VG+/F	$10
Challengers of Unk #60	G/VG	$6
Doom Patrol #117	VG+/F	$8
Flash #176	VG/F	$20
Forever People #10	VF	$10 (KING KIRBY,DEADMAN)
Hawkman #13	VG/F	$20
House of Mystery #162	VG/F	$18 (DIAL H FOR HERO,M. MANHNTR)
House of Secrets #77	G/VG	$12 (ECLIPSO,RA-MAN)
JLA #46	VG+/F	$25 (JSA X-OVER, 1ST S.A. SANDMAN)
Lois Lane #61	F/VF	$15/Lois Lane #63 F $10
Metal Men #30	F/VF	$20
Metal Men #23	G/VG	$16
Metamorpho #9	F	$14

AVENGERS #4 NM- $1,500 (signed inside by S. Lee)

New Gods #11	F/VF	$7 (KING KIRBY!)
Secret Six #2	F	$10
Showcase #63	VG	$10 (1:INFERIOR 5)
Showcase #73	G/VG	$40
Spectre #2	VG/F	$35/ Spectre #3 VF $45
Spectre #4	VG/F	$40/ Spectre #5 VG+ $25
Stanley & His Monster #109	VG+/F	$6 (UNCOMMON)
Strange Adv. #184	G/VG	$30 (2ND ANIMAL MAN)
Strange Adv. #195	VG+	$24 (1ST FULL ANIMAL MAN)
Strange Adv. #208	VG/F	$14 (ADAMS C/A, DEADMAN)
Strange Adv. #209	VG/F	$14 " "
Strange Adv. #210	F	$16 " "
Strange Adv. #211	VG/F	$12 (DEADMAN)
Strange Adv. #213	VG/F	$15
Superboy #145	F/VF	$7
Tales of the Unexpec #92	F/VF	$20
Teen Titans #13 (Xmas)	F/VF	$15
World's Finest #157	F/VF	$15
Twilight Zone #17,#20	VG/F	$7 @
Jetsons #32	G/VG	$10

POSTAGE & HANDLING
$4/U.S. Mail ($5 UPS) Plus .50 @ comic. We Insure !
Ships within 48 hours (checks when clear).
COD via UPS: Add $5 to UPS rates.
Foreign Orders: Double Postage Rates.
Check, Money Order Payable to J. H. Reid.
Minimum Order: $25. Alternates Appreciated.
Prices subject to Change.
7-Day Return in same cond. Satisfaction Guarantee !
Graded conservatively by Overstreet Standards.

BUY, SELL & TRADE AT *THE GREATER LOS ANGELES/ORANGE COUNTY COMIC & TOY CONVENTION* SUNDAY, APRIL 27th !
CALL FOR EXHIBITOR SPACE AND INFO: 619/ 224-0026

HOT NEWS

THE BURROUGHS BIBLIOPHILES, a non-profit literary society dedicated to the great American author **EDGAR RICE BURROUGHS,** creator of **TARZAN.** Publications: **BURROUGHS BULLETIN** (quarterly) **& GRIDLEY WAVE** (monthly). Activities: DUMDUM (annual convention) with celebrity speakers, awards, huckster rooms. Annual membership rates are $28.00 (domestic) and $35.00 (foreign) to cover printing and mailing costs. Subscriptions and inquiries to:

GEORGE McWHORTER
Curator, Burroughs
Memorial Collection U. of Louisville
Louisville, KY 40292
Phone: (502) 852-8729

CBG Customer Service Award 1996

MARS ATTACKS / IMAGE UNIVERSE #2 WITCHBLADE COVER.....2.95
WOLVERINE / WITCHBLADE WITCHBLADE WOLVERINE COVER.....3.25
DARKNESS #0.....10.00 #1.....10.00 #2.....8.00 #3.....3.75
DARKCHYLDE #1's & 2's...Call #3.....8.00 #3a.....13.00 #4.....3.75

AKIKO 1 or 2	4.00	
AMAZING FANTASY 16,18	2.00	
ANIMAL MYSTIC 2 2nd	8.00	
ANIMAL MYSTIC 3	13.00	
ANIMAL MYSTIC 4	5.00	
ANIMAL MYSTIC Ashcan (ltd. only 2000 made)	15.00	
ANIM.MYSTIC waterwar 1	3.00	
AVENGERS 1	2.00	
AVENGERS 1 VARIANT	3.00	
BONEYARD LINGERIE*	2.00	
BOOK OF FARTES* 1,2	2.50	
BRASS 1	2.50	
CALIBRATION	2.00	
CAPTAIN AMERICA 1	3.00	
CAPTAIN AMERICA 1 Var.	5.00	
CAVEWOMAN RAIN 3,4	3.50	
CHAOS QUARTERLY 1,2	2.00	
CREED LIGHTENING 3	2.00	
CREED LGHT. PLATINUM (only 2000 made)	15.00	
CHASTITY #1	2.95	
CRY FOR DAWN 5 2nd pt.	18.00	
CRYPT OF DAWN 1	3.00	
CYBLADE/SHI witchblade 4	4.00	
DARKNESS PREVIEW ED	16.00	
DARKSIDE 1	1.75	
DAWN 1	9.00	
DAWN 2	5.00	
DAWN 3	4.00	
DAWN 4	3.50	
DAWN 4 LIMITED ED	20.00	
DRAMA SIGNED W CERT	19.00	
ELFQUEST 16	12.00	
EVIL ERNIE RESSUR.1,2	8.00	
EVIL ERNIE REVEN.1	5.00	
EVIL ERNIE REVEN.3,4	3.00	
EVIL ERNIE VS SUPER H.	2.00	
FANTASTIC FOUR #1	4.00	
FANTASTIC FOUR #1 var.	5.00	
GHOST IN A SHELL 4,5,6.6.00		
GLORY/ANGELA 1 (1st Darkchylde)	8.00	
HALL OF HEROS #1	20.00	
HALL OF HEROS PRES. 1	2.50	
HEPCATS S.D. ASHCAN	7.00	
HITMAN 2,3	5.00	
HITMAN 5,6	4.00	
HITMAN 7,8	3.50	
HITMAN 12	2.25	
IRON MAN 1	3.00	
IRON MAN 1 VARIANT	4.00	
JOHNEY HOMICIDAL M.4	8.00	
JOHNNY HOMICIDAL M.5	5.00	
JOHNNY HOMICIDAL M.6,7.3.00		
LA COSA NOSTRIOD	4.00	
LADY DEATH H & H 1	5.00	
LADY DEATH LINGERIE	2.00	
LEAVE IT TO CHANCE #1	7.00	
LEAVE IT TO CHANCE #2	5.50	
MILK & CHEESE 6	10.00	
NEGATIVE BURN 13 (SIP)	7.00	
SCUD 1 2nd print	3.50	
SCUD 3	9.00	
SCUD 4	6.00	
SCUD 6-13	3.00	
SHI 5,7	2.00	
SHI SENRYAKU 2,3	2.00	
SHI / CYBLADE 1	2.00	
SHI / CYBLADE VARIANT	6.00	
SHI FAN APPRECIATION 2,2.00		
SPACE ABOVE BEYOND 1,3	2.00	
SPAWN 32	2.00	
S.I.P.Abstract 3	8.00	
S.I.P.ANTARTIC #1 3rd	6.00	
STRAY BULLETS 3,4	12.00	
STRAY BULLETS 5	5.00	
STRAY BULLETS 7,8	4.00	
SUBTLE VIOLENTS	25.00	
TOO MUCH COFFEE MAN 5	6.00	
TOMOE 0	2.00	
TOMOE LTD.ED.SIGNED	25.00	
TOMOE WITCHBLADE	4.00	
TOUCH OF SILVER #1	2.95	
UNKNOWN SOLDIER #1	2.50	
WITCHBLADE 10	2.00	
X-FILES 4	8.00	
X-FILES 5	6.00	

SET: 1, 1a, 2, 2a, 3, 3a & Comi-con ed. ALL 7 for only..50.00

SPURR COMICS Include $5.00 S&H
4932 CURRIE DRIVE ORDER BY PHONE
LAS VEGAS NV 89110-4745 VISA WITH VISA/MC
PHONE 1-702-459-7652 ORDER BY MAIL
MAKE CHECK OR MONEY ORDER.
*If ordering adult comics you must be over 18 & supply age statement.

CBG Customer Service Award - 1997

ILLUSTATOR ART

THIS PROPERTY IS CONDEMNED MOVIE POSTER ART FRANK MCCARTHY 28x31 GREAT NATALIE WOOD $5000
LONELY ARE THE BRAVE MOVIE POSTER ART KIRK DOUGLAS ON MOUNTAIN SHOOTING COPTER GREAT 20x30 $3000
MARCO POLO HALF SHEET ORIGINAL ART ARTIST UNKNOWN 34x22 WITH POSTER $750
MIRROR CRACKED ANGELA LANSBURY MOVIE POSTER ART? 24x20 SIGNED WATTS $500
NAZI NIGHT AMBUSH SIGNED RENNE? 18x24 CIRCA 1951 MAGAZINE OR BOOK COVER OIL $575
EDMUND F WARD SAT EVE POST COVER PRELIM CIRCA 1910-30 FARMER+BOY EATING WATERMELON 12x16 $1100
JAMES MONTGOMERY FLAGG CHARLES E CARLSON CHARCOAL SKETCH 12x18 DATED 5-29-42 $500
JESSIE BURNS PARKE 7 WATERCOLOR BOOK ILLOS CIRCA 1920s-30s $2100 ALL
EROTIC PLAYING CARD ART 16 FACE CARDS CIRCA LATE 50s ARTIST UNK HAS A WALLY WOOD LOOK $3500 ALL
HOMOEROTIC ART DECO ART 6 8x12 WATERCOLORS BOOK OR MAGAZINE ART CIRCA 1930s $1800 ALL
CHARLES DAVID WILLIAMS 23x20 PENCIL ILLO CIRCA 1930s MAN+WOMAN CHINESE LANTERNS $300
FRANK KALAN SEVENTH DAY PYRAMID T-1215 PAPERBACK COVER 8x12 $200
JEROME PODWILL BILLY ROSE PAPERBACK LIBRARY 65-035 COVER 12x16 OIL $250
J.FREIRE THERE IS NO ARMOUR PYRAMID N-1474 COVER 10x12 $150
NIGHTMARE IN COPENHAGEN 9x9 PAPERBACK COVER $150

COMIC ART

GRAHAM INGELS RX DEATH 6 PAGE STORY FROM TALES FROM THE CRYPT #20 $1200
FRANK SPRINGER 27 PAGES FROM CHEYENNE AUTUMN DELL MOVIE COMIC $550
FRANK SPRINGER 32 PAGES COMPLETE COMIC F-TROOP #3 $550
TONY TALLARICO 32 PAGES COMPLETE COMIC DELL FRANKENSTEIN #2 ORIGIN ISSUE $550
ALVIN #9 PAGES 1-25 $550
T.H.E. CAT #2 32 PAGES COMPLETE COMIC $500
SHOEMAKER POLITICAL CARTOON CASSIUS CLAY VS DRAFT 13x16 INSCRIBED 1966 CHICAGO AMERICAN $500
CARGILL POLITICAL CARTOON 1940s OUTLINE OF HISTORY 13x16 $200
RICK YAGER BUCK ROGERS DAILY 6-26-52 $175
SMALL SALESMAN SAM DAILY 1931 $100
GORDON BASS REDEYE DAILY 4-1-69 $75
ANDY HETTINGER 27 DAILY STRIPS CIRCA 1911-13 MUTT AND JEFF TYPE OF STRIP $550 ALL
JOE GAST ROCKY BRITT 12 STRIP TRYOUT CIRCA 1930s $300 ALL
ED SPEAR BRET HALE AND THE FORGOTTEN WORLD 12 STRIP TRYOUT IN BOOK FORM DINOSAUR COVER 1930s $500
HAROLD GRAY ORPHAN ANNIE BUCKING THE WORLD 1929 WITH WATERCOLOR OF ANNIE AND SANDY $375
BERNDT SMITTY CUPPLES AND LEON BOOK INSRIBED BY BERNDT WITH HEAD SKETCH OF SMITTY $250
MARTIN NAYDEL BEST WISHES FROM THE NATIONAL CARTTOONISTS SOCIETY PEN AND INK 60s 8x14 $100
R.E.PRIEST PIED PIPER OF HAMELIN SILOUETTE BOOK ILLUSTRATION CIRCA 20s-30s $450

MAGAZINES ALL NEAR MINT-MINT WELL STORED OFF NEWSTAND SOLD IN SETS ONLY
CREEPY#31,33,35-120,123-138 ANN.1968,69,70,72 $540 EERIE #26-40,42-80,82-110,112,113,115-132,
ANN 1971-72 $530 1984-1994 #1-3,5-21 $100 THE ROOK #1-14 $70 THE SPIRIT #1-19 1975ANN $100
DRACULA LIVES #1-13 ANN#1 $70 HAUNT OF HORROR #1-5 $25 MONSTERS UNLEASHED #1-11 ANN #1 $60
TALES OF THE ZOMBIE #1-10 ANN #1 $55 TOMB OF DRACULA #1-6 $30 VAMPIRE TALES #1-11 ANN #1 $60
UNKNOWN WORLDS OF SCIENCE FICTION #1-6 SPECIAL#1 $35 CRIME ILLUSTRATED #1 E.C. FINE $25
SPECTACULAR SPIDERMAN #1 $30 #2 $55 MORE TRASH FROM MAD #1 VG $20 HERITAGE #1b $20VANGUARD #1 $10,
VANGUARD 1968 $15 ILL BE DAMNED#2 $25 #3 $25 PROMETHEAN ENTERPRISES $25 SQUA TRONT #3 $25
WITZEND #2 $50 #3 $50 #4 $40 #8 $20 XANADU #1 $15 ERB FANZINES INQUIRE

THE RIDICULOUSLY EXPENSIVE MAD MINT WITH DJ STILL SHRINKWRAPPED BEST OFFER

AL BIELSKI 4031 N.LEAMINGTON CHICAGO,ILLINOIS 60641 (773)-283-3661

★ ★ ★ ★ ★ ★ ★ ★ ★ ★ ★ ★ ★ ★ ★

PHIL'S COMIC SHOPPE SINCE 1981 SINCE 1981
6512 W. ATLANTIC BLVD., MARGATE,FL 33063
(954) 977-6947 -- HOURS: 2 P.M. - 8 P.M.

MARVEL STORIES (PULP) VOLUME 2 #2 SIMON/KIRBY ART *VERY GOOD* ... $250
OUT OF THIS WORLD#1 (PULP W/COMIC BOUND INSIDE) *VERY GOOD* $150
OUT OF THIS WORLD#2 (PULP W/COMIC BOUND INSIDE) *VERY GOOD* $100

AMAZING DETECTIVE 14 *VERY GOOD*	$ 24
MEN'S ADVENTURES 4(#1) *VERY GOOD*	$ 40
MEN'S ADVENTURES 5(#2) *VERY GOOD+/FINE-*	$ 30
SPY CASES 26(#1) *FINE-*	$ 40
MARVEL TALES 137 *VERY GOOD+*	$ 35
MYSTERY TALES 19 *VERY GOOD*	$ 35

CALL OR WRITE FOR OUR FREE 8-PAGE CATALOGUE - COMICS, ORIGINAL ART & MORE!!

TERMS: $5.00 PLUS 1% OF TOTAL ORDER FOR POSTAGE & INS.
MASTERCARD, VISA AND MONEY ORDERS ONLY PLEASE.

★ ★ ★ ★ ★ ★ ★ ★ ★ ★ ★ ★ ★ ★ ★

Comic Memorabilia, Original Art & other Artifacts
John Cosgriff 204 Wickham Dr. Schaumburg, Il 60194. 847-882-0839. Email address: pulpmonger@aol.com. Enclose $5 postage with all orders plus .50 per additional item. Insurance extra. Always looking to buy similar material.

1). **Comics & Stories Subscription Card-** This is a color postcard, postmarked 1951, with Donald and the nephews. FN. $40. Also, Circus poster sub. premium, by Waly Kelly, VG, folded as issued, $40.
2). **Superman-** Color Valentine dated 1940 in FN+, $75. Also, Kellogs Corn Flakes box with Superman "Dangle Dandy" on the back. Trim to side panel, no top flap, $195.
3). **Little Lulu and Her Pals-** Hardcover, VG+/FN-. $30.
4). **Little Orphan Annie Originals-** color specialty drawing dated 5-23-43, Annie and Sandy shoulders up, 3 3/4" x 7 1/4. $450; & a full color drawing on the endpaper of the Cupples & Leon book, "A Willing Helper", 1932, a fantastic, early finished drawing of Annie & Sandy looking over a fence, $650.
5). **Archie-** 1950's Press Pass, premium, $20. Also, Reggie #7,FN-. $40; #8, FN-, $40; Pep #80,FN. $25.
6). **R. Crumb-** VFN copy of 1977 "Snatch Sampler". $25 and Mr. Natural blacklight poster, dated 1973, as new, rolled in original sleeve, $45
7). **Crockett Johnson-** "The Carrot Seed", 1950 record and sleeve illustrated by Johnson, $20 & "Skippy" hardcover novel, Putnam 1st ed. 1929 with FN- DJ, $20.
8). **Comics-** Action Comics #88, FN except for 11/2" abrasion to bottom staple area, flat, tight and blemish free, $200; All Top #9, Phantom Lady, VG, $100; Classics Illustrated #18, HRN 89, FN-, $10; #48, HRN 47, VG+, $15; #75, HRN118, FN, $6; #76, HRN111, FN, $6; #51, HRN 121, FN-, $5; #113, HRN 114, Vg, $6.
9). **Carl Barks-** 5 rare issues of the "Calgary Eye Opener" dated, July, Aug., Sept., Oct. & Dec. 1928 in Fine, flat condition. I believe the July 1928 issue is Barks' first professionally published work. As a lot, $450. Also, the first six issues of "The Barks' Collector", as a lot, $75
10). **Hanna Barbera-** 2 pop-up books both dated 1974; "Dino & the Mouse Who Had Hiccups" & "Yogi Bear & the Beaver Dam" in VG+ & VFN, with all pop-ups in ex.shape, $18 & $23.
11). **Walter Lantz-** a NM copy of his rare "Easy Way to Draw" Whitman board book, 1958, with all the major Lantz characters, $50.
12). **Bernl Wrightson-** Original, twice-up page for "One Too Many" with three-armed freak fighting to the death. Classic Wrightson with incredible cross-hatching. $650.
13). **Michael Whelan-** "The Art of Michael Whelan" slipcased, limited edition, #132/500 with a hand-colored limitation page and an original drawing, $275. Also, original Whelan prelim for an early Pern novel, blue sky, golden dragon, very tight as are most Whelan prelims, $995.
14). **Jeff Jones-** Original pencil for paperback cover circa '69-70, possibly a Kothar book, 11 x 14", tight, with Demon, woman, barbarian. Light crease across middle from Jones mailing to art director. $200.
15). **Art Nichols-** Original finished pen & ink of Batman & Penguinfor "Batman Animated S.G. Supp. 1992" which, I believe, was the style guide for merchandisers. Horizontal on regular comic page. $100.
16). **Grim Natwick/ Snow White-** Small, vintage original pencil of "Happy", signed and inscribed to "Charley". Could have been clipped from a model sheet and given to a friend. $275.
17). **Carl Ed-** Large daily-format original, 1920's, of "Victor Veribest", a strip done for the Armour Meat Co. employee newsletter. Father and son go fishing with humorous results. Nice early style. $65.
18). **Comic Strip Originals-** 1970 "Pogo" daily, $450; 1974 "Family Circus" $95; "74 "Mark Trail", $40. "Mutt & Jeff", huge 1931 original with both characters, $275.
19). **Prince Valiant-** Tray Puzzle of Val on horse, 1954. VG+, $15.
20). **Bill Wenzel-** Original color illustration for 1960's crossword puzzle book, girl in bikini and swingin' '60's guy, on board. Color Wenzel's are very rare. $400.

RESTORATIONS

- Professional comic book and paper restoration services
- 17 years of professional archival and preservation experience
- Comics, sports cards, posters, magazines, checks, lobby cards, photographs money, documents, and all other paper items.
- Tear repair, stain removal, re-glossing, sharpening of edges, re-inking, crease and wrinkle removal, dry cleaning, replacement of missing pieces etc., etc.
- First one to utilize technological advances in comic book and paper restorations
- References available
- $30.00 an hour
- Please call for more information

Shawn Leubner, Conservator
SIERRA RESTORATION SERVICES
P.O. Box 1072
Grass Valley, CA 95945
(916) 265-6101

TRADERS

Trader ads are available for $40.00 each. Traders are designed by the advertiser on 8-1/2" x 8-1/2" paper. We reduce the ad to 3-1/4" x 3-1/4" size. Trader ads are a low cost form of advertising. Because of this, CBG does not typeset, screen photos, add logos, artwork or credit card symbols to Trader ads.

GREG WHITE
17 West Monument Ave., Kissimmee, FL 34741-5130
(407) 870-0400 *Hours:* 10 AM to 7 PM
e-mail: whizzer@phoenixat.com
$ 500 MAXIMUM CREDIT CARD PURCHASE

DC SILVER AGE - HIGH GRADE

ATOM........................# 9 VF..................$ 65.
BATMAN......................#200 VF..................$ 75.
BRAVE & BOLD............# 34 FINE..................$ 450.
CAPTAIN ACTION..........# 2 NM..................$ 35.
GREEN LANTERN..........# 17 VF..................$ 60.
HOUSE OF MYSTERY....#156 VF-NM..................$ 69.
JLA..........................# 7 FINE..................$ 75.
LOIS LANE..................# 26 VF-NM..................$ 60.
METAL MEN................# 1 VF-NM.................. $ 295.
METAL MEN................# 2 VF.................. $ 70.
MYSTERY IN SPACE.....# 88 F-VF..................$ 55.
SHOWCASE................# 40 VF..................$ 150.
SHOWCASE................# 41 VF..................$ 70.
STRANGE ADVEN..# 184 NM, 190 VF-NM.....*EACH*..$ 85.
STRANGE ADVEN..# 195 NM. ....$ 65.
SUPERMAN... ....# 158 VF-NM..................$ 39.

• Books are accurately graded. *Please call for further description.*
Returns are welcome within 5 days. PLEASE ADD $ 4.00 POSTAGE.
Only 15 minutes from WALT DISNEY WORLD

Tough Stuff #20

Avengelyne #1/2 .... $ 7.95
Avengelyne #1/2 Platinum $13.95
Avengelyne #1-10 set........ $29.95
Bone Wizard ACE Ltd........ $17.50
Cr[illegible] Dawn #1-9 set........ $495.00
... 4 set........ $ 11.95
Dawn #1/2 variant cover ... $ 35.00
Dawn #3 Limited Edition ... $ 65.00
Dawn #4 Limited Edition ... $ 17.95
Crypt of Dawn #1 Ltd........ $ 14.95
Darkness Wizard #1/2........ $ 19.95
Darkness #1 Platinum........ $ 19.95
Drama #1 (Linsner art)........ $ 9.95
GEN 13 #11 Euro Tour........ $ 19.95
Lady Death Swimsuit........ $ 4.50
Lady Death II #1-4 set........ $ 6.95
Lady Death #1/2 (old/new)........ $ 7.50
Mars Attacks Wiz ACE........ $17.50
SHI #1........ $29.95
SHI #2-1st print........ $ 7.95
SHI #1/2 Platinum........ $24.95
SHI #1-11 set........ $65.00
Witchblade #9 or #10 var........ $ 7.95
Witchblade Wiz ACE........ $69.95
Witchblade #10 variant,
Darkness #1 Gold........ $17.50
Wolverine #75 Hologram........ $ 3.95
X-Men #25 Hologram........ [illegible]

VISA & MasterCard gladly accepted.
5% discount on orders over $100.00
Buy with confidence. Celebrating our 19th year.
Please enclose $5 plus 10¢ per comic postage/insurance.

WILL HERTZBERG
900 Foxtail Drive
Corona, CA 91720
(909) 736-2852

HUGE COLLECTION OF CHARACTER TOYS FOR SALE!
SUPERHERO
COMICS
SCI-FI & OTHERS!
FROM THE 1980s- 1990s

TOYS! TOYS! TOYS!
ACTION FIGURE BONANZA PLUS!

BATMAN SPECIAL EDITION
Exclusive Warner Bros. Store 1995
Limited to 15,000 pieces Each!
Knightquest Batman $20
Power Guardian Batman $20
Nightwing $20

BATMAN: THE ANIMATED SERIES
Bane (1st) $15
Bane (2nd) $ 8
Bruce Wayne $12
Clayface $20
Mr Freeze $22
Dick Grayson $10
Joker $20
Killer Croc $20
Pogo Stick Joker $ 7
Ra's Al Ghul $ 7
Poison Ivy $40
Scarecrow $22
Anti Freeze Batman $ 8
Infra Red Batman $ 8
Catwoman BUYING!
Combat Belt Batman BUYING!
Man-Bat BUYING!
Penguin BUYING!
Riddler BUYING!
Two Face BUYING!

LEGENDS OF BATMAN
Catwoman $16
Joker $16
Riddler $12
Crusader $12
Nightwing $ 8
Pirate Joker $12
Batman Silver Knight Deluxe $12
Batman Flight Pack Deluxe $12

BATMAN: DARK KNIGHT (KENNER)
Bruce Wayne/Batman $20
Wall Scaler $18
Iron Winch $25
Batcycle $25
Batcopter $50

X-MEN (TOY BIZ) 40% OFF!
Apocalypse (1990 - 1st) $15
Archangel (1990 - 1st) $15
Juggernaut (1990 - 1st) $15
Wolverine (1990 - 1st) $20
Magneto (1990 - 1st) $14
Night Crawler (1990 - 1st) $30
Magneto (2nd) $14
Dead Pool (1st) $35
Wolverine #2 $30
Rogue $12
Morph $18
Gambit $12
Black Tom (1st) $12
Long Shot $16
M O J O (TRU Exclusive) $10
S E N Y A K A (TRU Exclusive) $10
Cameron Hodge "Phalanx" $10
Phoenix (2nd card) $14
Dark Phoenix (Marvel Universe) $14
Polaris $10
Eric the Red $12
Executioner (1st-pale green) $24
Maverick $10
Silver Samurai $10
Spiral $10
Domino $10
Psylock (1st Light Up) $10
Night Crawler (1st Light Up) $10
Juggernaut (1st Light Up) $10
Gambit (1st Light Up) $10
White Queen (Generation X) $12
Marrow (Generation X) $10
Jubilee (Generation X) $10
Elektra (Light Up) $18

MARVEL SUPERHEROES (TOY BIZ) 40% OFF!
Daredevil II $10
Deathlok $10
Dock Ock (2nd) $ 7
Green Goblin $18
Incredible Hulk (1st) $14
Invisible Woman II $14
Punisher (1st) $15
Punisher (3rd) $ 7
Silver Surfer II $12
U.S.Agent $10
Hulk Rage Cage $25

GHOST RIDER (TOY BIZ)
Skinner $10
Vengeance $ 7
Blaze $ 7
Ghost Rider $ 7
Zarathos $ 7
Flaming Stunt Cycles w/Exclusive Figure
Blaze $15
Ghost Rider $15
Vengeance $15

SEAQUEST DSV
DARWIN $18
Dr. Z $10
The Regulator $10
Lt. Com. Hitchcock $15
Lt. O'Neil $15

SPAWN
Spawn Unmasked 1st card (Hamburger Head) $20
Cygor (2nd) $12

SUPER POWERS (KENNER)
Lex Luthor $20
Firestorm $40
Kalibak (bubble cracked) $15
Martian Manhunter $45
Orion $50
Superman $45

SECRET WARS (MATTEL)
Captain America $20
Hobgoblin $65
Spider-man (Black costume) $70
Wolverine (Black Claws) $200
Three Pack (Rare!) Black Spidey, Daredevil, & Captain America (Celephane cracked) $45

TOTAL JUSTICE (KENNER)
Green Lantern $ 8
Flash $ 8
Fractal Armor Batman $ 8
Aquaman (Black Armor) $10
Aquaman (Gold Armor) $20
Superman $15
Despero $10

BATMAN RETURNS (KENNER)
Penguin Commandos $18
Bruce Wayne $15
Deep Dive Batman $15
Aero Strike Batman $14
Air Attack Batman $14
Jungle Tracker Batman $10
Hydro Charge Batman $10
Night Climber Batman $10

HAPPY MEAL & FAST FOOD TOYS
Super Looney Tunes
With Illust. [illegible] Bag $3 each!
Wonder Pig
Super Bugs
Taz Flash
Batman Returns $ 3 each!
Penguin Car
Catwoman Car
Batman Car
Batmissile/Batmobile
Batman: The Animated Series
(Each comes with Illustrated Box)
Bane $10 each!
Batman
Catwoman
Riddler
Poison Ivy Car
Robin Motorcycle
Two Face Car

Batman Returns Movie Cups
5 Different (With Bat Frisbee Lids) $ 4 each!

Spider-Man $ 5 each!
Spider-man
Peter Parker
Dr Octopus
Spider-Car
Hobgoblin Car
Scorpion Mobile
Marvel Universe $ 5 each!
Invisible Woman
Storm
Jubilie
Wolverine
Spider-man
X-Men From Hardees $6 each!
Wolverine vs. Blob two pack
Storm vs Phantazia two pack
Cyclops vs. Comando two pack
Rogue vs Avalanch two pack

SPIDER-MAN (TOY BIZ)
Alien Spider Slayer $10
Smyth $ 9
Carnage $10
Kraven $ 9
Lizard $12
Spider-Man (Web Parachute) $15
Venom $10
Vulture $12
Punisher $10
Nick Fury $10
Morbius $10
Dr Strange $ 8
Hydro Man $ 8
Doc Ock (Techno Wars) $ 8

FANTASTIC FOUR (TOY BIZ)
Human Torch (1st) $22
Thanos $12
Mr. Fantastic $10
Silver Surfer $10
Human Torch (2nd) $10
Mole Man $ 8
Annihilus $ 9
Blastaar $ 8
Firelord $ 9
Gargoyle $ 8
Thing (Trenchcoat) $10
Jonny Storm $ 7
Thing III $ 7
Medusa $12
Adam Warlock (Overpower) $15
Galactus $15
Human Torch/Spider-man Two pk. (K-Mart Excl. w/ 1st Torch) $28

IRON MAN
Hawkeye $15
Whirlwind $15
Blizard $15
Spider Woman $12
Iron Man (Hologram) $12
Modok $ 8
Tony Stark $ 8
Century $ 7
Dreadknight $ 7
Hulkbuster Iron Man $10
War Machine II $ 6
Crimson Dynamo $14
Samurai Iron Man $ 6
Inferno Iron Man $ 6
Subterranean Iron Man $ 6

DC SUPERHEROES (TOY BIZ)
Mr Freeze $22
Lex Luthor $10
Batman (All Versions) $10
Bob the Goon $18
Penguin $12
Flash (Turbo Platform) $15
Riddler $20
Robin $14
Joker (With Hair Curl) $25
Two Face $20
Joker (No Hair Curl) $12
Batmobile (1st with Cocoon) $45
Batwing $40
Joker Cycle $15
Batcave $65

SUPERMAN: THE MAN OF STEEL
Superman $12
Steel $ 6
Superboy $ 8
Solar Suit Superman $ 8
Conduit $ 6
Lex Luthor $20

LEGENDS OF THE DARK KNIGHT
Bane (New) $14
Scarecrow (New) $14

BATTLESTAR GALACTICA
Cylon Commander (New) $ 8
Starbuck (New) $ 8
Imperious Leader (New) $ 8

MARS ATTACKS (NEW)
Martian Spy Girl $45

ST: GENERATIONS
Admiral (Captain) Kirk $16
Kirk in Space Suit $16
Lursa $16
Dr. Soran [illegible]
[illegible]

ST: TNG GERMAN IMPORTS!
Great Window Display Boxes!
Lt. Commander Data (1st) $30
Lt. Com. Troi (Pink - 1st) $30
Geordi LaForge $30
Borg (1st version) $30
Gowron $30
Romulan $30
Lt. Commander Worf $30

MARC PATTEN, 31-41 41St., Astoria, NY11103 (718) 267-0850
Please call to reserve items first. Shipping is $3 plus .50 for each figure. All figures Mint On Card unless specified. Many other toys, collectibles, and comics for sale from the above or related series, too many to list. Stock constantly changes! ALWAYS BUYING OR TRADING CHARACTER TOYS! Just call!!

STAR TREK: THE NEXT GENERATION (PLAYMATES)
Lt. Commander Data (1st) $20
Geordi (with Removable VISOR) $40
Ferengi (Black on Boots) $22
Borg (1st version) $15
Borg (Reverse Negative) $25
Gowron (With out Gold Trim) $35
Mordock the Benzite (Trading Card) $12
BENZITE (#23 Low number!) $40
Admiral McCoy (Trading Card) $12
Captain Scott (Trading Card) $12
K'ehleyr (Trading Card) $14
Dathon (Trading Card) $14
Commander Sela (Trading Card) $12
Hugh Borg $16
Lt. Barclay $10
LaForge as Tarchannean III Alien $10
Q (POG) $20
Cadet Wesly Crusher (POG) $30
K'ehleyr (POG) $18
Guinan (POG) $25
Klingon Warrior Worf (POG) $35
Dr. Beverly Crusher (POG) $16
Lt. Worf in Starfleet Rescue Outfit (POG) $15
Lore (POG) $12
Lt. Com. Deanna Troi (Green uniform)) $12
Picard as Dixon Hill $20
Luwuxana Troy $12
Q in Judges Robe $25
Commander Sela (POG) $15
Dr. Noonian Soong (7th season POG) $12
Ambassador Sarek $12
Ensign Ro Laren (1st Version POG) $35
Esoqq (RARE) $75
Worf (Klingon Ritual Attire) $25
Governor Worf (from "All Good Things") $10
Talking Enterprise $30

ST DS9
Gul Dukat (1st Series) $15
Morn (1st Series) $15
Odo (1st series) $10
Quark $15
Tosk $15
Commander Sisko (Dress uniform) $ 8
Chief O'Brien (Dress Uniform) $ 8
[illegible] $30
Commander Sisko (from "Crossover") $10
Gem Hadar $12
Sheriff Worf (with Alexander) $12
DS9 Space Station $30
Commander Sisko (Video Game Mallaway Exclusive) $120

STAR TREK: VOYAGER
Kazon $ 8
Lt. Carey $ 8
Lt. Seska $ 8
Torres as Klingon $10
Chakotay in Maquis $ 8
Vidian $10

STAR TREK:TNG (Playmates - 9" Coll. Ed)
Dr. Beverly Crusher $40
Data $18
La Forge $18
Picard (Command or Generations) $18
Q (#501) Call!

THE TICK
The Tick $12
Fluttering Arthur $10
Death Hug Dean $10
Exploding Dyna-Mole $10
Grasping El Seed $10
ManEating Cow $70
Growing Dinosaur Neil $16
Projectile Human Bullet $12
Sewer Urchin $14
American Maid $20
Thrakorzog $15
Hurling Tick $14

STAR WARS: Power of the Force
Princess Leia (2nd) $14
C-3PO $12
Obiwan Kenobi (Sht Sabre) $10
Storm Trooper $10
R2-D2 $ 9
Hoth Han Solo (open hand) $17
Dagoba Luke (Long Tray) $18
X-wing Luke (Long Saber) $18
Han ("Carbonite Freezing Chamber") $10
Leia (Boush Diguise) $ 9
Lando Calrissian $10
Luke Jedi Knight $10
Luke Stormtrooper $ 9

STAR WARS
Red / Orange Card Variations!! HOT!
Sand Trooper $30
Death Star Gunner $25
Greedo $25
R5 D4 $25

STAR WARS DISPLAY (BURGER KING 1980)
Used for cup promotion. Comes with 4 plastic cups only available in Massachusetts. $250

MISC. COLLECTIBLES
SWAMP THING - Bayou Jack or Tomahawk $12
DEMOLITION MAN - Battle-Hook Friendly $10
BILL & TED'S EXCELLENT ADVENTURE Jam Session Two Pack $18
ROBOCOP (1989) Anne Lewis $10
ROBOCOP (Mallaway 12" Talking/Lights) $22
DEFENDERS OF THE EARTH - Flash Gordon $15
LONE RANGER - (Gabriel 1982 3 3/4" MOC) $20
CADILLACS & DINOSAURS - Hanna Dundee $12
EARTH WORM JIM - Princess Whatshername $12

MEGO - POCKET HEROES - Jor-el $20
Spider-man Zoom Cycle (1974 - Boxed) $50
Superman Belt Buckle (1970s DC Mallaway $65
Spiderman Record (1966 Mint! No comic) $250

MEGO DIE-CAST SUPERHEROES (1970's)
Superman (MIB) $85

MEGO SUPERHERO BENDYS (1970s)
(Packages have been opened, but otherwise mint)
Spider-man $65
Captain America $65

MEGO SUPERHEROES
Falcon (Boxed C7) $110
Green Goblin (MIB box C8) $225
Mr. Mxyztplk (Boxed C4) $85
Mr. Mxyztplk (MIB box C9) $100

OUR GANG (MEGO)
Buck Wheat (MOC) $65

CELEBRITY ACTION FIGURES (70's)
Farrah Fawcett (MIB) $65
Dorthy Hamil (MIB) $50
Donnie Osmond (Loose with backer) $25

SAVED BY THE BELL 10" Figures w/ Cloth Outfits
Lisa (Lark Voorhees) $30
Screech (Dustin Diamond) $35
Jesse (Elizabeth "Showgirls" Berkley) $30

WB Animaniacs Ceramic Figures
Pinky (3" x 5") $15
The Brain (3" x 5") $15
Dot (3" x 5") $15

STATUES
Sandman (Arabian Nights) $150
Flash $150
Joker $160
Elektra (White Version only 250 Made) $400

HALLMARK DC HEROES STATUES
Batman (Modern) $95
Robin (Modern) $75
Batman & Robin (Golden Age) $100
Wonder Woman (Modern) $65
Wonder Woman (Golden Age) $65

HALLMARK ORNAMENTS
Batman (1994) $35
Batmobile (1995) $30
Superman/Clark Kent (Phonebooth-1995) $30
Spider-man (1996) $20
WonderWoman (1996) $15
Klingon Bird of Prey (1994) $35
Romulan Warbird (1995) $35
3 Mini Ships of Star Trek (1995) $30
Millenium Falcon (1996) $40
3 Mini Ships of Star Wars (1996) $25

LOOSE ACTION FIGURES
MEGO (8 inch):
Aquaman (no gloves) $25
Batman (no gloves) $20
Captain America $50
Conan (Gauntlets & Sword -no belt & axe) $70
Joker (no shoes) $20
Penguin (no shoes) $20
Spiderman (Fist Fighting - Rare!) $85
Wonder Girl (Teen Titans - Rare!) $175

"POWER RECORDS" (Audio stories of your favorite comics and TV characters with great cover art by talents like Neal Adams - 1970's)
Spider-Man or JLA (Flash, Metamorpho, Aquaman, etc.) 33 1/3 rpm $10

CAPTAIN ACTION
(Loose Parts & Outfits)
Superman (Complete w/all parts - tear in cape) $235
Batman (Complete w/all parts) $275
Aquaman (Missing Trident - otherwise complete) $115
Lone Ranger (Red shirt - Complete with all parts) $250
Captain America (Complete w/all parts) $250
MISC.
Batman Costume, Mask, boots, various parts all for $125
Aquaman Costume, Mask, belt, knife all for $ 70
Robin Costume, cape, belt all for $100
Superboy Costume $ 85

A GREAT TAX WRITE-OFF
OVER $2500 OR MORE CATALOG VALUE
GOOD DEALERS STOCK---- 99% MINT MOSTLY HERO
ALL PUBLISHERS REPRESENTED
CALL OR WRITE FOR FREE SILVER AGE RARITIES LIST
VISA, MC or discover, OK

1000 comics
1st order 139.00
2nd order 134.00
3rd order 129.00
4th order 124.00
POSTPAID
(Minimum 950 Different)

100 Different Prestige Comics 3.95 up Cover $44
Graphic Novels & Trade Paperbacks $550 Retail $109 All different
100 All different Manga Comics $49
8,000,000 comic inventory list FREE

EXCITING TIMES
4667 W. Rosecrans, Hawthorne, Ca 90250
310-973-2649 FAX 310-973-0789
FRI-SUN PH or FAX 310-515-1382

Trader Tips

The Trader ads in CBG are an easy and economical way to advertise. Simply design your ad in a space that is 8½" wide by 8½" high and send it along with payment ($40.00 per Trader space) and complete reference form to:

COMICS BUYER'S GUIDE
Advertising Department
700 E. State Street
Iola, WI 54990-0001

We'll reduce your ad to the proper size and place it in the issue(s) you request. If no specific issue(s) is requested, we'll run your ad in the next available issue.

Keep in mind that CBG does not typeset, screen photos, add logos, artwork or symbols to Trader ads. The better your ad looks when you send it to us, the better it will look when it is reduced and published in CBG.

A-1 Comics

5800 Madison Ave. Suite W, Sacramento, CA 95841 (916)331-9203
"**Satisfaction Guaranteed" 7-Day Return Policy** $6.00 S&H&Insurance. Add $10.00 extra for foreign orders. Visa&MC&Discover O.K. CA residents add 7.75% sales tax.

Fawcett Comics!

Cap.Marvel
38 VG- $64
44 VG $58
44 G+ $27
48 VG $59
50 VG+ $60
50 VG $55
51 VG/F $52
51 F $62
52 F- $59
64 F $64
67 F+ $74
76 VG+ $46
77 VG $40
89 VG $40
93 G $19
106 G/VG $29
110 VG- $29
141 Fair $10
143 VG $37
31 VG $42
33 F- $59
33 VG $47
35 VG $42
37 F- $59
39 F- $59
41 F $52
42 F $52
45 G- $15
47 F- $49
49 VF- $89
50 F 452
51 VG+ $39
56 F 452
62 VG $37
65 VF $99
80 F- $36
90 VG/F $30
97 F $39
104 VG $26
112 VG $26

C.Marvel.Jr.
15 VG- $87
28 VG $75

Capt.Midnight
67 F+ $70

Fawcett Movie
16 VG $20
18 VG $16(2)
18 G $7
19 VG $18
19 VG- $16
19 G+ $11
20 VG $30
20 VG- $27

FunnyAnimals
16 G $8
29 F $15
30 VF- $24
33 G $5
53 VG $9

Marvel Family
18 VG $49
20 VG $40
25 VG+ $37
29 VG $37
47 VG- $31
56 VG- $22

MasterComics
45 VG $55
51 G $18
54 VG+ $54
56 G $18
65 VF- $75
72 VG $30
74 VG $30
75 VG+ $30
78 VG/F $39
84 VG- $20
94 F $47
96 VG $26
101 VG $26
104 F- $34
117 VG- $19
128 G $10

Motion Pict.
112 VG- $27
113 G/VG $15
114 VG $23

Nyoka
2 VG $99

9 VG $24
12 G $11
12 Fair $9
13 VG/F- $40
15 VF $79
15 F $40
18 F $50
20 F $40
22 F $40 (2)
38 F $27
38 G- $7
39 VG $15
47 VG+ $10
48 VG+ $15
60 VG $10

Whiz
34 G $41
53 VG- $36
56 VG $52
60 VG/F $54
62 VG $55
69 VG+ $49
70 F $62

Fawcett Comics/Ad#137

For Out of this World Results ...

COMICS BUYER'S GUIDE

CLASSIFIEDS

REACH 30,000 COMIC FANS, DEALERS, RETAILERS, COLLECTORS AND PROFESSIONALS FOR

Only 35¢ Per Word

BOLD FACE TYPE Available - Only 10¢ A Word More!

4000 Announcements	4131 DC, Wanted	4250 Independents, For Sale	4451 Magazines, Wanted
4005 Personals	4140 Dell/Gold Key/Whitman, For Sale	4251 Independents, Wanted	4452 Science Fiction, For Sale
4010 Artists, For Hire	4141 Dell/Gold Key/Whitman, Wanted	4255 Valliant/Voyager, Wanted/For Sale	4453 Science Fiction, Wanted
4011 Artists, Wanted	4150 Disney, For Sale	4260 Westerns, For Sale	4600 Reprints, For Sale
4015 Distributors	4151 Disney, Wanted	4261 Westerns, Wanted	4601 Reprints, Wanted
4020 Events/Cons	4156 Distributors	4300 Golden Age, For Sale	4605 Phone Cards For Sale
4025 Employment, Position Open	4160 EC, For Sale	4301 Golden Age, Wanted	4606 Phone Cards Wanted
4026 Employment, Position Wanted	4161 EC, Wanted	4310 Silver Age, For Sale	4610 Portfolios/Posters, For Sale
4030 Fan/Collector Club	4170 Fawcett, For Sale	4311 Silver Age, Wanted	4611 Portfolios/Posters, Wanted
4040 Writers, For Hire	4171 Fawcett, Wanted	4320 General Comics, For Sale	4630 Trading Cards, For Sale
4041 Writers, Wanted	4180 Foreign, For Sale	4321 General Comics, Wanted	4631 Trading Cards, Wanted
4050 Small Press, For Sale	4181 Foreign, Wanted	4400 Original Art, For Sale	4650 Oldtime Radio, For Sale
4051 Small Press, Wanted	4190 Harvey, For Sale	4401 Original Art, Wanted	4651 Oldtime Radio, Wanted
4100 Archie, For Sale	4191 Harvey, Wanted	4410 Big Little Books, For Sale	4660 Miscellaneous, For Sale
4101 Archie, Wanted	4200 Humor/Funny Animals, For Sale	4411 Big Little Books, Wanted	4661 Miscellaneous, Wanted
4110 Black & White, For Sale	4201 Humor/Funny Animals, Wanted	4420 Books - General, For Sale	4700 Novelties/Toys/Games, For Sale
4111 Black & White, Wanted	4204 Image, Wanted/For Sale	4421 Books - General, Wanted	4701 Novelties/Toys/Games, Wanted
4120 Classic, For Sale	4207 Malibu, Wanted/For Sale	4422 Collectible Card Games For Sale	4710 Role-Playing Games
4121 Classic, Wanted	4210 Marvel/Timely, For Sale	4423 Collectible Card Games Wanted	4720 Video Games, For Sale
4122 Comic Collections, For Sale	4211 Marvel/Timely, Wanted	4424 Computer Software/Supplies, For Sale	4721 Video Games, Wanted
4123 Comic Collections, Wanted	4215 Platinum Age For Sale	4425 Computer Software/Supplies, Wanted	4800 Fanzines, For Sale
4124 Comics Related, Employment	4216 Platinum Age Wanted	4430 Paperbacks, For Sale	4801 Fanzines, Wanted
4125 Comic Show/Events	4220 Science Fiction/Horror, For Sale	4431 Paperbacks, Wanted	4900 Newspaper Strips, For Sale
4126 Comic Supplies	4221 Science Fiction/Horror, Wanted	4440 Pulps, For Sale	4901 Newspaper Strips, Wanted
4128 Dark Horse Wanted, For Sale	4240 Underground, For Sale	4441 Pulps, Wanted	4910 T-Shirts/Caps/Jackets
4130 DC, For Sale	4241 Underground, Wanted	4450 Magazines, For Sale	

To order your classified ad:

1. From the list below, select the classified number in which you want your ad to appear. Put that number in the box in the upper corner of the order form.
2. Using one word per line, write your ad EXACTLY as you want it to appear in COMICS BUYER'S GUIDE. If you are advertising in more than one classification, circle or box each new classification.
3. Remember, your zip code is FREE.
4. Minimum order is $8.75 per ad per issue.
5. Your ad will run in first available issue.

Place Word Ads TOLL FREE

(VISA & MasterCard customers only)

800-942-0673

7:00 AM - 7:00 PM Weekdays CST

or FAX your ad copy:

715/445-4087

Please include your Mastercard or VISA card number and expiration date.

Print One Word Per Space

Classification # _____

Choose one from the classification list above.

35¢ per word, per issue

1	2	3	4	5	6	7
8	9	10	11	12	13	14
15	16	17	18	19	20	21
22	23	24	25	26	27	28
29	30	31	32	33	34	35
36	37	38	39	40	41	42

FOR OUR RECORDS ONLY: *We must have a street address and phone number before we will run your ad.*

Name _____

Address _____

City _____ State _____ Zip _____

Daytime Phone _____

MAIL WITH PAYMENT TO: COMICS BUYER'S GUIDE
Classified Ad Dept., 700 E. State St., Iola, WI 54990-0001

Payment:

❑ MasterCard ❑ VISA ❑ Money Order ❑ Check

Credit Card # _____

Exp. Date _____

Signature _____

AD DEADLINE:

Ad deadlines are every Tuesday

Make sure your ad copy is in Iola, WI by 4:00 p.m. on the deadline day. Your ad will be put in the next available issue unless otherwise specified.

FREQUENCY DISCOUNT CHART:

ISSUES	DISCOUNT
1-2	No Discount
3-6	10%
7-9	15%
10-12	20%
13-26	25%
27-52	30%

PAYMENT WITH COPY ON ALL CLASSIFIED ADS!

Words _____ **x issues** _____ **= total words**
(25 word minimum)

Total words _____ **x 35¢ (x 45¢ for Bold Type) = $** _____

Total Cost $ _____

Less frequency discount $ _____
(See chart above)

Amount Enclosed $ _____

CLASSIFIEDS

Call and Charge Classifieds Toll Free 1-800-942-0673 7 am-7 pm CST

4000 ANNOUNCEMENTS

INDEPENDENT COMICS are our specialty! Constantly updated free catalog of fantastic comics! Contact: Independent Comics, 611 NW 34th Dr., Gainesville, FL 32607-2429. 352-373-6336. jrm@grove.ufl.edu. http://grove.ufl.edu/~jrm/independent.html.

THANK GOODNESS for the good things: God, family, friends, Starman, coffee, snow and a young woman I love, Holly Simpson.

MONSTER'S COLLECTIBLES huge website http://www.interpoint.net/~monster has Original Artwork, Golden, Silver, New Comics, Illustrated Books, Graphic Novels, Action Figures, Toys, Cards, etc. Art and many other items pictured, or call 954-434-5610.

#1 IN service, savings and selection! UCI, the largest club in the world for serious collectors! 24 hr. info. 516-253-3254. http://www.gocomics.com

GET OUR monthly mail order comics catalog via E-mail. Just send your E-mail address to: curcom@pinc.com.

PRESELLING BOXES. Send SASE for presell and current wax boxes, guaranteed low prices. C&C Collectibles, 10712 Ashby Pl., Fairfax, VA 22030.

BLUELINE BRISTOL, pre-ruled, bleed-proof paper for comic artists. This is the good stuff! 50 sheets: $44 ppd. TIS, 136 Echo Ridge Drive, Vernon, CT 06066 or illstudio@aol.com

BILLY & Pop! Photo copy comic book #1 $2.50 autographed. Follow the CBG Adventures Without Waiting! Dealer rates! Howard Bender, 515 Buxton Rd., Toms River, NJ 08755.

FREE COMIC, "The Jester's Moon" and special autographed gold card! Limited supply! $2 p/h: Oneshot, Box 474, Stafford, CT 06076. Check our web site: http://www.neca.com/~oneshot

I'M BORED. Let's trade. Send 12 assorted comics that aren't total garbage for Creed #1, signed. RBG, 929 North Astor Street #407, Milwaukee, WI 53202.

GLAND HO! It's The Return of the Magnificent seven-inch Pompadour! Tug & Buster #6 ships in May! http://www.clark.net/pub/insight/hempel/htm.

JOIN IN discussions on comics, media, music and much more. A unique fan forum. Write: Michal Jacot, 606 Locke St., East Tawas, MI 48730.

THANK GOODNESS for the good things: The Simpson's, Nanny, Beatles, B&C's, and a cute boy I love, Lonny. xoxo Jeffy!

WANTLISTS WANTED- Comics, Undergrounds, Nostalgia, Celebrity and Oddball items. Star Store, 4206 North State Street, Jackson, MS 39206. 601-362-8001.

AUCTION! SATURDAY, April 26th, 10-4. Comics, books, magazines, rare hardcovers: SF- Horror- Art. Fixtures. (Preview Friday 10-4). Dundalk Antiques, 115 St. Helena Avenue, Baltimore, MD 21222. 410-285-2787. No buyer's premium!

DISCOUNT CLUB!!!
Save Like You Own A Store! 1,500+ New Items Monthly! Back Issues Too! All Publishers! Fast Shipping! Bag & Board Service! Visa/MC Welcome! Call Or Write For FREE Membership Packet!
Mint+ Comics Club (510) 887-2687
PO Box 4936 Hayward CA 94540-4936

MOVIE MEMORABILIA BY THE TON!!

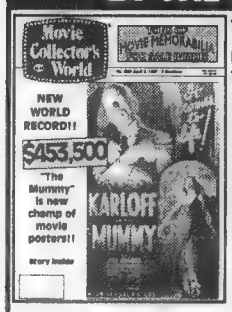

The world's leading publication for collectors of:
★ MOVIE POSTERS
★ STILLS & CELS
★ AUTOGRAPHS
★ MOVIE BOOKS
★ RARE VIDEOS/TV
OVER 525+ CONSECUTIVE BI-WEEKLY ISSUES... FILLED WITH PAGE AFTER PAGE OF MOVIE RARITIES OFFERED BY THE WORLD'S LEADING COLLECTORS & DEALERS!!
12 ISSUES - $25. 26 ISSUES (1 YR.) - $45.
(Outside USA, 26 issues - $85 surface, $200 airmail)
Movie Collector's World
Send check, m.o., Visa or MC # to:
BOX 309-B • FRASER, MI 48026
Visa/MC customers, call Toll-Free 1-800-273-6883
www.mcwonline.com

4000 ANNOUNCEMENTS

BOOK STORE for sale. SF, comics, games, 13 years old. Novel Ideas, 352-335-3775. Bill Hatfield, 3550K SW 34th ST., Gainesville, FL 32608.

NATIONAL COMIC, Toy and StarWars liquidation company offers public bi-weekly catalog. All collectibles in catalog from 1960's-90's, 10¢ on the dollar. To be placed on our mailing list, please enclose $2. Danny Lowy, Suite #325 2525 Amsterdam Ave., NewYork, NY 10033.

Attention Movie Collectors...
ADVENTURES OF ROBIN HOOD
1938 Standee, 6 ft. x 3 ft.
features Errol Flynn
Warner Brothers Pictures
DIAMOND INTERNATIONAL GALLERIES
For details about this item, movie comics or other related collectibles call **Ann Mogharabi at (410) 560-5810 or fax (410) 560-7143.**
Free classic movie comic catalog available!

4010 ARTISTS FOR HIRE

ARTIST SEEKING work. Contact Robert Clyde Allen, PO Box 488, Spencer, NC 28159. 704-637-0186. Have pencil will draw.

4011 ARTISTS WANTED

IMMEDIATE WORK available for writers, pencilers, and inkers. Send non refundable samples and a self addressed stamped envelope today to: Angel Comics Entertainment, Inc., PO Box 27165, El Jobean, FL 33927. Now also reviewing creator-owned projects!

4015 DISTRIBUTORS

ALTERNATIVE CARDS, INC.
(608) 836-6910
Authorized Distributor for
Magic: The Gathering and All Subsets
MAGIC The Gathering
Discounts On Cases
Call For Retailer Pricing

4020 EVENTS/CONS

WIZARD WORLD Auction second Tuesday of every month. Great deals on Sports memorabilia, Magic the Gathering, current and Silver Age Comic Books. For information call 914-624-2224.

4041 WRITERS WANTED

RURAL WRITINGS is looking for articles about your country living experiences. SASE for guidelines to: New Voice Media, PO Box 25, Houghton, NY 14744.

4050 SMALL PRESS FOR SALE

DR. WONDER readers: Issue #5 now being resolicited in Previews as a 52 page, full magazine size publication. Sorry for the delay. Old Town Publishing. David Allikas, 33 Harrison, Franklin Sq., NY 11010-3614.

COMIC BOOK Clearing House is an online catalog of independent and small-press comics. You can check it out at http://www.sonic.net/~comix/

FUNNY BOOKS #2 now available. Twice as big, twice as funny, twice as expenisve, $2.50 to Robert Loy, 4808 Bridle Path, North Charleston, SC 29420.

JOHNNY #1. John Lennon tribute comic still available. Limited quanitites. $2.50 ppd. Dealers inquire for quantity rates. Tim Corrigan, PO Box 25, Houghton, NY 14744.

DA'KOTA #1 is here!! Reg. $2.95, poster edition $3.95, foil edition $4.95. T-shirts $13.95. Millennium Publications, 105 Edgewater Rd., Narragansett, RI 02882. 401-783-2843 EST.

BILLY + Pop! Photocopy comic book #1, autographed, $2.50! Follow the CBG Adventures without waiting! Dealer rates. Howard Bender, 515 Buxton Rd., Toms River, NJ 08755. Yes!

ENERGONS #47, can twilight create a new team in time? Find Out! $1 ppd. from Sherman Burnett, 210 Wayne St., Monticello, KY 42633. Trades welcome.

4050 SMALL PRESS FOR SALE

ANGRY GIRL. Alternative girl. Nice girl. Find out why Roxanne Ryder is the coolest chick in indy comics today in Prisonopolis #1, the first issue of a bimonthly mini-series. It's a dystopian science fiction epic in the 2000 AD tradition, and it's in comic shops now. Ask your retailer for a copy or send $3.25 to: Mediawarp Comics, PO Box 14924, Minneapolis, MN 55414. E-mail: benadams@cyberx.com

DARKSIDE MAGAZINE is the ultimate power in the Star Wars Universe. I suggest you read it. Sampler $2. Monolith Graphics, 1171 Pomona, Cleveland, OH 44121.

FREE COLOR sketches when you order Bombastic #1 and #3 for $3.25 each. Rollicking good fun! Brian Clopper, 21 Valley Park Ct., Damascus, MD 20872.

JEDI KNIGHTS have the deepest commitment, the most serious minds and they read Darkside Magazine. Sample issue $2. Monolith Graphics, 1171 Pomona, Cleveland, OH 44121.

IT'S HERE! Holey Crullers #4, the newest issue of the comic everyone's talking about! $1.50. Troy Hickman, 3200-A South 9th St., Lafayette, IN 47905.

"THE ADVENTURES Of Kate and Bonnie" #1 mini-comic, now available! High quality! Sci-Fi! Sports! Humor! Only $1 to: Drew Boynton, RR 3 Box 217, Concordia, MO 64020.

"DICK AYERS is doing marvelous work on Dr. Wonder by Old Town Publishing" Steve Chung, Red K Awards, February 26, 1997 Comic Shop News.

LIGHTNING MAN Portfolio! Six B/W prints, signed. Send $5.95 to Warren Montgomery, PO Box 12571, Portland, OR 97212. Internet: www.geocities.com/area51/5073

CALIBER COMICS to publish Rib! First issue out in May. Will contain 1st two parts in 1st Rib Storyline. (40 pages total) for $2.95. 315-682-3900.

4101 ARCHIE, WANTED

ARCHIES DOUBLE Digest number one and Betty and Veronica number one digest wanted. Send price to: Defina, PO Box 172541, Hialeah, FL 33017-2541.

WELCHES ARCHIE glasses: Info wanted on how many in set. Thank you! Shad Z. Daly, 210 N. Division Ave., #4, Sterling, CO 80751-3344. E-mail: shad@sykes.com

WANTED: ARCHIE'S girls Betty and Veronica 43, 44, 45, 46, 48 in Good or better condition. Robert Youhouse, 321 Gumbert St., McKeesport, PA 15133.

$7 EACH if complete: Archie Giant #'s 472, 508, 539; Betty and Veronica #327; TV Laugh-Out #91. Call Rex toll-free 800-450-7308, ext. 6013.

4110 BLACK & WHITE, FOR SALE

TIRED OF bad girls? Want a good girl? More like the original Supergirl? Try Jonni Star, Peacemakers #1, $2.75. John, 328 Powhatan, Columbus, OH 43204-1965.

ELF QUEST #1 to #21 FN, first print, $150. Swords of Cerebus #1, #2 2nd print. No idea of value, make offer. Diane 405-799-4988.

4120 CLASSIC, FOR SALE

SPECTACULAR CLASSICS list free. Over 5,000 Classics listed from $1 up, hundreds $5 or less. All originals listed. Over 99% of all editions. Classic Comics Library, P.O. Box 784, Libertyville, IL 60048-0784.

CLASSICS ILLUSTRATED: Originals, reprints, juniors, puzzles, records, accurate grading, competitive prices. Send $1 for catalog. Bill Novick, 1708 Forest Hill Ave., South Milwaukee, WI 53172.

HUGE CLASSICS for sale list. View at www.classicscentral.com or send SASE to Classics Central, PO Box 689, Pacific Palisades, CA 90272 or E-mail info@classicscentral.com.

4122 COMIC COLLECTIONS FOR SALE

FOR SALE: Excellent condition Amazing Spider-Man collection: #2-365, Annuals #1-20, as complete set only, best offer. Plus thousands of Marvel, DC and Independents from 70's and 80's greatly discounted. Send SASE for lists. Jamie Wilson, 741 Whitebriar Rd., Hockessin, DE 19707. 302-239-5533.

SALE: 300 COMICS 60's-70's. 27 classics HRN 118, 44 Marvels, 97 Chaltons, 12 DC's, 96 Archies, 14 Gold Key (Tarzan) All G-VF. $175/lot pp. M.O. Duane Leavitt, Rt 1 Box 445, Buckfield, ME 04220. 207-336-2888.

OVER 950 comics, variety of titles including Marvel, DC, Image. $1,100 plus S&H. 916-342-9137.

COMIC STORE inventory and supplies. Very large two store collection with comics TPB videos, posters, clocks, wall shelving glass cabinets, toys, much more, $60,000 OBO. Damian Wolf, 908-272-5033.

4122 COMIC COLLECTIONS FOR SALE

CLEARANCE SALE: Marvel, DC, and other titles. Circa 1960s-90s. Many Classics from Silver Age to present. E-mail: pietro@connect.cybersmith.com or write: POB 5862, Boston, MA 02114.

COMIC COLLECTION for sale: Marvel, DC, Independents, many Keys. $100,000 value, asking $33,000. SASE details: Comics, PO Box 1066, La Canada, CA 91012. 818-248-7282

MOSTLY MARVELS from 1970's, 1980's! Value over $15,000, sell for $11,000 OBO. Brian Roundy, 6435 Yvonne Way #3, Colorado Springs, CO 80918. 719-522-0479.

X-FACTOR ANN. #1-4, 8, #1-53, 62, 65, 74, 75-78, 84-87, 89, 90, 100, $55. New Mutants Ann. #1-5, #1, 2, 13, 30, 36-89, 100, $55. All NM, $4 S&H. J. Klingler, 22774 Juneberry Ct., Elkhart, IN 46514. 219-264-0997.

X-MEN, X-MAN, Wolverine, Cable, Aquaman, New Teen Titans, Superboy and others. Most for 33-1/3 to 75% of cover price. Charles E. Aud, 6247 Ky 142, Philpot, KY 42366.

HIGH GRADE Uncanny X-Men collection. Complete run 1-66 and 94-up plus annuals and G.S., $5,500 OBO. Also high grade Avengers 1-100, $2,500. 913-596-2697.

HUNDREDS OF First issues from the 1970's. VF/M need to sell all, write for list. Bob Dipasquale, 2112 Lancelot Way, Jacksonville, FL 72076, 501-982-6273.

AMAZING SPIDER-MAN 3-387 plus 60s Silver, also early 60s DC collection, $4,500 firm. 7779 Blue Jay Court, Alexandria, VA 22306, 703-799-2488. Leave message for Mike.

BARGAIN HUNTER'S BONANZA!
Amazing deals in our free monthly auction catalog which features: single comics, groupings, wholesale lots, etc. All are awarded to the highest bidder (many items go for as low as 10% of book value.), we grade very conservatively. Catalog includes all areas of collectibles i.e. sportscards, autographs, stamps, coins, comic books. Our return rate is less than 5 lots per 15,000.
JAMES REEVES
P.O. Box 219 CBG, 328 Allegheny Str.
Huntingdon, PA 16652
1-800-364-2948 • FAX 814-641-2600

4123 COMIC COLLECTIONS WANTED

$350,000 SEARCH for quality comic book collections!! Buying most everything from 1933-1972. Serious buyer. Rick Semowich, 56 John Smith Road, Binghamton, NY 13901. 607-648-4025.

WHY NOT make the most of your total investment? Save time, money and aggravation. We buy everything! Call first. 1-800-364-2948, 1-800-364-BUY-IT. James J. Reeves.

CASH IN. We buy all low grade comics with 10¢ or 12¢ cover price. Send approx. list. Crown Comics, RR 1 Box 405, Vergas, MN 56587.

WANTED!
Comic book collections, pre-1965's, bound volumes, pulps, radio premiums & original art wanted!
Call toll free
(888) 355-9800
or contact John Snyder at Diamond International Galleries:
1966 Greenspring Drive, Timonium, MD 21093.
Before you sell, call me!

4126 COMIC SUPPLIES

NEW!
TRANSPARENT BACKING BOARDS
"CLEARS" TM
1 508 634-8395 OR 1 800 414-3056
SILVER AGE 100$25/500$100 +SH
AVAILABLE !
EXTENDED "CLEARS"
10 @ 27.50 OR 50 @ $110. + S&H TM
7.375 X 11. & 7.75 X 11.
SILVER GOLD
FOR ADDED PROTECTION
ELIMINATES DAMAGING TOP OF BOOKS
GREAT FOR DEALERS AT SHOWS !
SEE THE BACK OF YOUR COMIC WITHOUT REMOVING IT FROM IT'S SLEEVE ! GREAT FOR COMICS WITH ART THAT EXTENDS TO THE BACK COVER.- ENHANCES YOUR COMICS
STEVE CASS P.O. BOX 426 MILFORD,MA.01757
MASS.RES.ADD 5% TAX - SORRY NO C.O.D.'S

4130 DC, FOR SALE

MYSTERY IN Space 52, GVG $27.50, 56 GVG $25, 62 G+ $15, 70 VG-$21.50, 74 GVG $12.50. Satisfaction guaranteed. P/I $5. Doug Albacete 707-448-3101.

VAMPS HOLLYWOOD & Vein. Issues 1-6 Mint, $10 ppd. Gerald Tilley, 33540 County Road 31, LaJunta, CO 81050.

FLASH (ORIGINAL series) for sale! #268 through #350 for $50! Carl Gargano, 424 Stevenson Place, Vernon Hills, IL 60061. 847-918-9305. Comics bagged, boarded.

DETECTIVE #216, one inch tear back cover, otherwise good, $40 ppd. Gil O'Gara, Box 36172, Des Moines, IA 50315. 515-287-0404.

WORLD'S FINEST 162, 163, 164, VF+ $9 ea., 166 VF $15, 173 VF $7. Add $4. Barry Eller, 309 South Rowan Ave., Spencer, NC 28159.

BATMAN 180 F/VF $20, 183 VF- $30, 187 VF $36, 194, 195 VF $15 ea. Add $4. Barry Eller, 309 S. Rowan, Spencer, NC 28159.

MYSTERIES IN Space by Uslan $25, America at War by Uslan $35, postage $3. Carlos Sanchez, 2127 Genevieve, San Bernardino, CA 92405. 909-882-6835.

BLACKHAWK 251 to 254, 261 to 263, 265, 273, $1 each, postage $2. Many more available. Eagle Collectibles, 3338 Appel, Bethel Park, PA 15102. 412-831-3989.

SANDMAN MYSTERY Theater #1-6 set, $12 postpaid. Starman #0, 1, 3, 5 set, $21 postpaid. Enigma #1-8 set, $13 postpaid. Paul 215-438-4568. dr.evil@worldnet.att.net

BIZARRO TRILOGY: Superboy #68 VG $100, Action #254 VG $55, #255 VG $40. Adventure #283 Fine $60, Flash #123 VG $150. Steve 301-681-5678.

SANDMAN FANS!! 1st print hardcover editions of The Kindly Ones now only $17 postpaid. Several copies left. Eric Troxell, PO Box 108, Ashville, PA 16613.

BATMAN #200 VG $36, JLA (old) #9 Fair $32. Oliver Gordon, Jr., 3811 Allison St., Brentwood, MD 20722, eve. 301-779-7417.

ANIMATED CELL. Batman and Robin framed on plaque. One only $75 ppd. Don Farmer (Goodtime Charlies) 114 W. Knox, Ennis, TX 75119, 972-875-9737.

SHADOW (1986) Chaykin Mini-series #1-4, $14, Black Orchid Mini-series #1-4 $18, Hawkworld Miniseries #1-3 $12. Prices include postage. Tom Hegeman, 35 Church, Oneonta, NY 13820.

SWAP YOUR unwanted for my DC Comics. Send lists, receive mine. Dan Lyon, PO Box 152, Franklin, NJ 07416.

70'S! DC Special #9 F $5, Forbidden Tales of Dark Mansion #8 VG $2.50, Journey Into Mystery #1 VF- $8, lots more! Andrew Wagner 813-621-7557.

4131 DC, WANTED

AMAZING WORLD of DC Comics #'s 1, 9 and 15. Shawn Dawson, 3-25 105th St., Whitestone, NY 11357.

LOOKING FOR Adventure #346 through #379 in strick NM condition. Willie Costello, 176 Park Lane, Trumbull, CT 06611. 203-268-7361(H) or 203-333-0443(W).

BATMAN COMICS wanted, #100 and lower in Fine+ or better condition. Greg Curry, 159 Bowery, New York, NY 10002.

LOOKING FOR: Legend of Wonder Woman #4 and History of The DC Universe #2. Please write Robert Schneider, 8619 NE Alberta, Portland, OR 97220.

BATMAN, SUPERMAN, Worlds Finest, Flash, Thunda 1, Buster Crabbe 5, Gene Autry and Roy Rogers. Four-colors. William Giles, Box 271, Keithville, LA 71047, 318-925-6654.

4131 DC, WANTED

DOUBLE GUIDE paid for VG or better copy GI Combat #68. Phone or Fax details: 516-783-6418.

PAYING 100% Guide OS 26th Ed. for Babylon 5 number 2 through 11. David 573-334-1873.

SILVER AGE Giants wanted, good condition, L.Lane 113, J.Olsen 140, Action 347 and 373, Superboy 147 and 156, Adventure 390, Superman Annual 1. L.Florio, 157 E. Chursh St., Bergenfield, NJ 07621-1831.

SANDMAN MYSTERY Theatre, issues #24, 29, 30, 32 and 1994 Annual. Prefer NM. Send price and terms. Allen Schuler, 7506 Appletree Way, Louisville, KY 40228.

BABYLON FIVE #2, 4, and 5 wanted (NM only). Please send asking price to: Chris Harner, 9109 Plaza Park Dr., Elk Grove, CA 95624.

SEA DEVILS wanted. VG or better. Paying 50%. 1996 Overstreet. Mel Greenleaf, 471 N. Lee St., LaBelle, FL 33935.

4140 DELL/GOLD KEY/WHITMAN FOR SALE

SECRET SQUIRREL #1 Gold Key 1966 F/VF, B/O, or trade Star Trek Gold Key high numbers, VG+/Better. David Rauchwarter, 266 Juniper Ave., Red Wing, MN 55066. 612-388-4407.

PHANTOM COLLECTION: Gold Key/King issues one-twenty five, $500, set only. Four issue Harvey set also available. Contact David Schmid, 6626 Powhatan St., Riverdale, MD 20737, 301-459-0164.

TUROK ROCKS Lost Valley! High grade Lot: #56 (VF), #59 (VF), #60 (VF/NM), all for a Meager $30. John 517-348-4992. Call for details!

HANNA BARBARA Super Heroes #1-7, Hi-Adventure Heroes #1, 2, VF-NM, as lot $495. Call ahead, checks, MO's. Visa/MC. Comic Zone, 37313 Maple, Fremont, CA 94536. 510-791-7406.

STAR TREK, Star Wars, Munsters, Bonanza, Dark Shadows, Flintstones, Land of the Giants, Gunsmoke. Other TV/ movie titles. Phoenix Enterprises, 223 Fairview, Erin, NY 14838. 607-796-2547.

NM DELL and Gold Key comics from 40s, 50s and 60s. Raggedy Ann & Andy, Turok, Tarzan, Lone Ranger, Silver, Lassie, Lost In Space. 319-377-3524 or DSBrauhn@AOL.com

4141 DELL/GOLD KEY/WHITMAN WANTED

DELL SUBSCRIPTION giveaways wanted. "Disney Gang at Circus" picture, Warner Bros. stamps, Christmas cards, membership cards, offer sheets. John Fawcett, Box 1156, Waldoboro, ME 04572.

4150 DISNEY, FOR SALE

WALT DISNEY Comics #12 thru #258 in Fair to VF condition. Uncle Scrooge $10 thru #48 VG to Fine. Many more. Steve 219-272-1310.

NM/M DUCKS! Four-color #300, "Big-Top Bedlam"; Four-color #308, "Dangerous Disguise": Both NM/M! $375 each; both for $700. Rob evenings 818-708-9535.

4151 DISNEY, WANTED

CARL BARKS Library set V (U$ #44-71). Will pay $175 for NM condition. Steven Ng, 4966 Hyde Park Dr., Fremont, CA 94538. 510-656-7157.

PAYING 50¢ each for NM Whitman Mickey Mouses 205 to 218. Just mail comics for fast payment. Ducks-R-Us, 31 Nutmeg, Manchester, CT 06040.

4160 EC, FOR SALE

NEW 10 page list of EC comics, memorabilia and related items. 64¢ SASE to: Ed Spiegel, 335 Farrington Blvd., North Brunswick, NJ 08902. 908-821-7471.

SUPER SPECIALS from Mad. Tight, unread, but some scruffy covers. $5 each, $3 postage, 49, 50, 52(2), 55, 56, 59(2), 60(2)-65. dmnoll@aol.com

4161 EC, WANTED

MAD AND Alfred E. Neuman items wanted. Anything old or new. Doug, 401 E. 80th #16F, New York, NY 10021. 212-737-9057.

4170 FAWCETT, FOR SALE

CAPTAIN MARVEL Adventures 15, VG, $80. Mark Drummond, 1302 North 49th St. #10, Omaha, NE 68132. 402-553-5804, after 7pm.

CAPTAIN MARVEL 52 VG plus $39; 53, 55 both Fine plus $61 each. Postage $4.75. 414-744-4912. Greg Krolikowski, 406 W. Bottsford Ave., Milwaukee, WI 53207.

4171 FAWCETT, WANTED

CAPTAIN MARVEL Club items, also Shazam items. Also Ibis pinback from set of ten pins, pep pins. Frank Della Vecchio, 125 Northfield St., Bridgeport, CT 06606. 203-374-3920.

4171 FAWCETT, WANTED

WANTED IN VG+-FN+: Captain Marvel 6-25, CM Jr. 3-15, Master 24-41, Whiz 11-23, Bulletman 2-7, Nickel 2-8. Michael Lee, 115 East 9 St. #17-J, New York, NY 10003.

4180 FOREIGN, FOR SALE

SCHULZ PEANUTS Digest collections in French and Spanish. Six books available, write for complete information. John Adams, 97 Willow St., Lockport, NY 14094-4856. JQAIII@aol.com

4190 HARVEY, FOR SALE

FIGHTING AMERICAN #1 VG (1966) reprints classic Simon & Kirbey material from 50's, $8 includes postage. Rich Pope, 346 Hendricks Blvd., Amherst, NY 14226.

4200 HUMOR/FUNNY ANIMALS, FOR SALE

DC FUNNY Animal lot, 9 Golden Age comics including Comic Cavalcade, Dodo and Frog, Nutsy Squirrel, Funny Stuff, most Sheldon Mayer, $40 all, P-G. Pete 503-598-9140.

4201 HUMOR/FUNNY ANIMALS, WANTED

WANTED: CHEAP reading copies of Felix The Cat, Huckleberry Hound and Fox and Crow. Elizabeth Dyak, Box 556, Cookeville, TN 38503-0556.

4204 IMAGE FOR SALE/ WANTED

WIZARD SPECIALS: Avangelyne 1/2 $15, Strangers in Paradise 1/2 $25. Jeff Gelb, R&R, 10100 Santa Monica Blvd., 5th floor, Los Angeles, CA 90067. Selling these items.

4207 MALIBU FOR SALE/ WANTED

WANT NIGHT Man/Gambit #0 (limited premium edition). Pat Casey, 7068 N. Ashland, Chicago, IL 60626. 773-274-9932. Please leave message.

4210 MARVEL/TIMELY, FOR SALE

SPECTACULAR SPIDER-MAN #1 VF-NM, $50 shipping included. Michael Widmaier, 33-31 201st, Bayside, NY 11361-1139. E-mail: spider-man626@prodigy.net

DAREDEVIL #163 FN $3, #182 (Punisher) NM $5, #188 NM $1.25, #231 NM $1.50. Postage $1.50. Joseph Pormigiano, 74-56 260th St., Glen Oaks, NY 11004-1123.

STAR WARS #1 VF++/NM- $30, #4 VF $9, #5-6 VF++/NM- $10, #7, #10 VF+ $5.50, #8 VF $4.75, #20 NM $6.50, Trek #1 $2.50. 804-360-3483.

STAR WARS #1, $33. #2, $20. NM 1-90. Call/write for wholesale direct prices, catalogue, terms. Back Issue Comix, 844 Tittabawassee, Saginaw, MI 48604. 517-752-7578.

CONAN LOT: 1-100, 20 others. Giant sizes, Annuals, Savage Sword 1-39, Savage Tales 2-5, NM-M, $800. G. Cook, 4 Mowbray Ln., Cold Spring Harbor, NY 11724.

STAR WARS 1-53, 57, 61-89 annuals. Most NM. Discounts for quantity. Send want lists. Jim Troost, 1165 59th St SE, Kentwood, MI 49508.

MARVEL, DC, all publishers 1935-1985. Shadow pulps, MAD, Playboy, Monster magazines. Big Little books. Superhero, Pulp reprint, TV, Vintage paperbacks. Movie Posters. Call for free catalog. 602-981-8957

MARVEL STAR Wars issues 4-88, 40% off Overstreet. Send want lists: Ted Myslinski, 493 E. Freehold Rd., Freehold, NJ 07728. 908-576-6383. E-mail: tedmyslinski@worldnet.att.net

IRON FIST, Deathlok, Warlock, Surfer. Send your want list F-NM. Looking for covers to Hulk #2 and Avengers #4. Smith, Box 664, Plover, WI 54467.

X-MEN #1A-E, #2, #3, all for $10 ppd. Richard Bailey, 19037 Shumake Dr., Raymondville, MO 65555. 573-674-3962. Call for more information on other sets/ singles.

FOR SALE: Submariner (1968) #1 (FN) $25, #2 (FN) $8, Unc. X-Men #31 (FN) $20. Ricardo Thomas, 11343 Hatchet Pass, San Antonio, TX 78245. E-Mail: rthomas848@aol.com

FF #2 (G) Hulk #2 (G), $100 each or take them both for $180. Dan Shrensky, 176 Summers St. Apt. 1, Morgantown, WV 26505. 304-292-8796.

HULK #3 VG+ $250, Tales to Astonish #36 Fine $110, VG $75, X-Men #23 Fine+ $40. Tony Bourgeois, 13564 Neil Ave., Baton Rouge, LA 70810.

MARVEL MASTERWORKS #11, $12 postpaid in US. NM condition. Great gift! Mail payment to: Todd Benedict, 5906 147th St. SW, Edmonds, WA 98026. toddbeno.aol

SPIDERMAN (AMAZING and Spectacular) for sale. Must sell entire collection. Best offer. Scott Mantz, 280 E. Del Mar Blvd. Apt. 226, Pasadena, CA 91101.

SILVER SURFER 2,3, 34-38, 45-48, 51,53, 55-60, 64-82 $60. Annuals #3 and 5 free with list. Postage $5. M. Skidmore, 3631 W. Eddy St., Chicago, IL 60618. 773-463-9079. 75053.1501@compuserve.com

ASTONISHING TALES 1-34, Avengers 13, 22-24, 30-370, Annuals 1-2, 8-19, Daredevil, Dr. Strange, FF..., 1,000's Marvel, DC, etc. D. Kell, 814 Clark, Canton, MO 63435-1222. 573-288-5472. dkell@culver.edu

4210 MARVEL/TIMELY, FOR SALE

J.I.M. #83 VGF $450, Hulk #6 VG+ $170, X-Men #94 VGF $75. Tom Coker, 510 E. Monroe, Austin, TX 78704. 512-444-7517.

JIM #55 VG- $25, #59 VG $35, #63 Fine $50, #67 G+ $20, JIUW #46 VG $20, postpaid. Call to reserve. Jeff 352-860-0702.

INVINCIBLE IRONMAN sale! 180-332 $1.50 each $1 S&H. Many more titles. Free gift with each order! Bill Cain, 419 Bel-Air, Mascoutah, IL 62258.

X-MEN, HULK, Thor, Spider-Man, Marvel Tales, Marvels Greatest, Moon Knight and more! At least 50% off! SASE for list. Becker, 26181 Laurel, Wauconda, IL 60084.

MICRONAUTS #1-9, 11-14, 16, 20, 28, 30, 32, 33, 35-37 Vol. II #1, 2, 13-18, 20 Annual #1. X-Men #1-4; all $20 postage $4. Skidmore, 3631 W. Eddy St., Chicago, IL 60618. 773-463-9079.

THING #1-36 (-29) $12. X-Force #1-32 (-23) $24. X-Men #1-30 $35. Postage $4. Mike Skidmore, 3631 W. Eddy St., Chicago, IL 60618. 773-463-9079. 75053.1501@compuserve.com

M.S. MARVEL #1-23, $25. Machine Man #1-19, Machine Man Mini #1-4, all for $18 postage $4. Mike Skidmore, 3631 W. Eddy St., Chicago, IL 60618. 713-463-9079. 75053.1501@compuserve.com

1ST ISSUES $3 each: Guardians/ Galaxy, Moon Knight (1980), Morbius, Namor, What If (1989); all NM; postage $2. Kent, 3997 Westover Dr., Danville, VA 24541.

CHEAP X-MEN strictly graded 22-39 and 56-65 VG/F to F+ at 1/2 graded value. Karl Mattson, 578-B North Brown Rd., Long Lake, MN 55356. 612-473-3938.

AMAZING SPIDER-MAN #148 through #403, Spectacular #1 up, and thousands below cover price. Send LSASE to: Howard Michaels, Jr., 706 N. Cottage, Mercer, PA 16137-9319.

25 X-BOOKS, 92-94, VF-NM: Uncanny X-Men, X-Men, Unlimited, Classic, X-Factor, X-Force, $15 ppd. Call for issue numbers. New Marvel Try-out Book, $15 plus S&H, NM. 508-993-1355.

FANTASTIC FOUR #51 VG-, #52 GD, #53 VG-, #54 VG, #55 VG-, #56 VG, #57 VG-, #58 VG+, #59 VG-, set price $60. Warren 919-826-5611.

AMAZING SPIDER-MAN #100 FN $110, #200 FN $20, #17 FN $325, X-Men #28 FN $85, Hulk #181 FN+ $425. 619-673-1212 6-10pm PST.

SPIDEY 3 NM with one chip (solid!) $2,200 TTA 35 FVF $475, Spidey 13 solid VF $360. 818-395-8458 Phil Carpenter, MC216-76, Pasadena, CA 91125.

STAR WARS Marvel F/S 75% to 50% off #1 VF $15. Many more issues multiples avail. Send wants, 6611 Brookgate Drive, Spring, TX 77373. Alan 281-821-1052.

INCREDIBLE HULK #5 FR/GD $75. George Geis, 430 Toura Dr., Pittsburgh, PA 15236, 412-655-4409.

FF 26 G, 32 VG, 34 VG, 37 VG, 38 G (cover loose), 46 FN, 67 FN, $110 plus $5 postage. John 814-466-6049.

MARVEL, DC, Independents: 70's to present, many first issues. 20 for $13.95 ppd. You won't be disappointed. Abrams, 281 Fox Hill, Buffalo Grove, IL 60089.

$10 EACH FN condition T. of S. #77, #78, #85, #86, #87, #88, #89, #90, #91, #92, #93, #95. Danny M. Ramsey, 9342 Sparta Hwy., Crossville, TN 38555. 615-277-5077.

GREEN LANTERN/Green Arrow #78, #83 Fair $12 each, #77, #79, #84, Good $15 each. Set for $60. Philip Gelato, 3333 S. Wallace St., Chicago, IL 60616.

X-MEN #36, 41, 42, 43, 45, 46, 47, 48, 49, 53, 55, 82, 84. Avg/VG-F, $100 takes all. (Less than $8 each). Guy 508-675-6043.

SILVER SURFER #2 VF $70, #3 F+ $35, #6 VF $30, #7 F/VF $25, #9 F/VF $20, #10 VF $25, #12 VF $20. Guy 508-675-6043.

NAMOR #1-25, low as $20 ppd. All Near Mint. Richard Bailey, 19037 Shumake Dr., Raymondville, MO 65555. 573-674-3962. Many others in stock. Ask!

SILVER SURFER 1-18, Strange Tales 111-168, Sub-Mariner 1-72, Tales Of Suspense 42-99, Tales To Astonish 45-101, Thor 95-400, X-Men 2-300. Ed Kalb 602-981-8957.

SILVER SURFER #1 Fine $125, also 60's Thor, Avengers, Daredevil, Dr. Strange, TOS, TTA, etc. SASE. Kevin Dillon, 141 Adams Ave., Staten Island, NY 10306.

4211 MARVEL/TIMELY, WANTED

MARVEL TALES #30, #135; Marvel Treasury Edition #8; Spider-Man Digest #1-13; Spider-Man Pocket Books. E-mail: bbjarmoo@ukcc.uky.edu.

WEIRD WONDER Tales 4, 19, Where Monsters Dwell 9, 17, 21, Monsters/Prowl 21, 23, 30. D.J. Best, 141 Eureka, San Francisco, CA 94114.

JUSTIC COMICS #10 (Marvel/Atlas) with photo cover wanted desperately. Monte Foulks, 1505 Beverly Rd., Philadelphia, PA 19138. 215-924-1730.

MARVEL MASTERWORKS #12, 16-18, 21! Sale: Animal Mystic #1-4 $125! X-Files #2-7,9, Annual #1, #1B, Hero Sp., #1C (Star Wars B&W) $170! Angela #1-3, A.Pirate cvr. $75! Razor #1/2, 1-2, 5 $100. Bob 630-691-1251.

4211 MARVEL/TIMELY, WANTED

USED OR new: Marvel Masterworks #7, 13, 15, 18. DC Archives: Flash, Lsit #6, Flashback (Dynapubs) reprints. Send lists. J. Lindsay, 1516 Village, Altus, OK 73521.

COLLECTOR NEEDS cover to FF #1, either original or color Xerox (inside and out). Reasonable price please! Timothy Markin, 1129 Marshall Dr., Erie, PA 16505.

WANTED: A cover for Amazing Spider-Man #1 and #2, any condition. 615-666-6462. Chris Dyer, 3832 Old Hwy. 52, Lafayette, TN 37083.

BUYING X-MEN. Prices paid for NM first series #32 $35, #46 $30, #66 $25, #67 $15. Van Nguyen, PO Box 16, Lawndale, NC 28090. 704-538-3608.

MARVEL ANNUALS F.F. #3,4 D.D. #1 Aven. #1, Thor #1. NM condition only. 508-690-1502 evenings before 9pm Jim.

X-MEN: #1 thru #40. F.F. #112, #100, #99, #74, #73, #1 thru #66. Fine condition or better. Curtis Brinkley, RR 4 Box 467-A, Princeton, WV 24740.

I AM looking for a 1993 Avengers X-Men yearbook special hologram cover. Rawleigh 941-291-3149. Call with your price.

4216 PLATINUM AGE WANTED

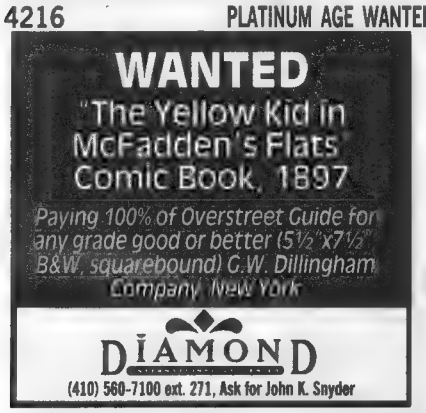

4220 SCIENCE FICTION/HORROR FOR SALE

SCI-FI/HORROR VIDEOS 30's-60's. I can find and send that missing film. Include postcard. G. Cook, 4 Mowhray Lane, Cold Spring Harbor, NY 11724.

WILL TRADE Monster Magazines for Monster Toys, Monster Models or other items. Have Large Magazine Collection! Looking for Billiken, Tsukuda model kits. Call Mike, 617-364-9318

BEWARE #8 VG $35, #9 VG $35, #11 VG $45, #12 VG/FN $55, #16 VG $35, Astonishing #8 VG $45, #30 VG/FN $45, #36 VG $25, Fantastic #9 VF $100, more. Dave 315-622-3993.

HORROR VHS uncut $10 each. Argento, Fulci, etc. Adults 18+. LSASE for list. J. Lee, 245 W. 24th St., Chicago, IL 60616.

FOR SALE: Many 1950's horror comics. Menace, Men's Adventures, Thing, Mr. Mystery, plus many other Silver Age and scarce Atlas. Nick 909-941-0489.

COOL PRECODE Adventure Into Weird Worlds #2 VG+ $65, Advent. Into Darkness #14 VG+ $28, Black Cat #30 VF+ $90, many others. Scott 214-348-7791, 214-340-0855.

PREHERO MARVEL Amazing Adventures #3 G/VG $70, #4 F- $140, #6 G/VG $60. Jim #1 VG+ $700, Mens Adv. #22 PR $8. Scott 214-348-7791, 214-340-0855.

LOT BELOW guide, low grade but complete. Crime Mysteries #8 (FA); Crimes by Women #54 (GD); Sensational Police Cases #3 (GD), #4 (GD), $75. Richard 413-477-6971.

4221 SCIENCE FICTION/HORROR WANTED

CEMETERY DANCE Magazine 10, Interzone (British) magazine 7, Harsh Mistress magazine 1. Quote me your asking price. Bill Finocchiaro, 611 Kimball Ave., Fulton, NY 13069.

4240 UNDERGROUND, FOR SALE

ENORMOUS PERSONAL collection of rare and common Undergrounds and related fanzines $1.00. Bruce Sweeney, 11B Appleton St. #2, Boston, MA 02116.

LARGEST SELECTION of undergrounds. More than 1,200 items, rare, out of print, current. For list, send $1 to: Don Donahue, Apex Novelties, PO Box 3199, Berkeley, CA 94703.

4241 UNDERGROUND, WANTED

COMIX POSTERS advertising comix from 1968 to 1976. All characters and artists wanted. Premium for Shelton, Crumb. Eric Sack, 201 Old York, Jenkintown, PA 19046.

WANTED: RIP off press postcards: #2G, #11G, #14G, #19G, #23G, #25G, #30G, #32G, #33G, #34G, #37G, #38G, #41G. Jay Kennedy, Box 1190, New York, NY 10013-1109.

4241 UNDERGROUND, WANTED

I WANT to buy your rare underground comix. Tom Woodrow, 3809 Winslow Dr., Fort Worth, TX 76109. 817-924-2455.

4250 INDEPENDENTS, FOR SALE

MANGA FOR Sale (English), send SASE. Russell Whipple, 14 Dennison Ave., Whitesboro, NY 13492. E-Mail: magical@borg.com. Most issues $2.50 each.

DAWN PIN-UP Amazing "Spoof" heroes, swimsuit special #4 $20, CFD Book of Lingerie $5, $3 postage. Michael Todasco, 117 Founders Pointe South, Bloomingdale, IL 60108-1440.

SUBTLE VIOLENTS, Dawn #1/2, Cry for Dawn, Drama. Send SASE to: Scott Lovrine, 604 South Washington St., Watertown, WI 53094.

ALIEN FIRE #1, Alien Worlds #1, 2, 3, 4, 8, 9. Anything goes 2, 3, 4, $3 ea. Dave Zustiak, 2268 Gall Ave., Maplewood, MN 55109.

DESERT PEACH, Stinz. Send SASE to: Donna Barr's Excellent Items, 1318 N. Montgomery, Bremerton, WA 98312. www.tooluser.com/barr/dbarr@linknet.kitsap.lib.wa.us

VAMPIRELLA #100 $20, #101 $12.50, #102 $12.50, Dawn #1 $7, Subtle Violents $25, Gambit #1 Gold $20, Avengelyne #1 $7, SHI #1 $20. Mark 918-836-3718, 918-455-8334.

NEXUS/BADGER! Nexus 1-80: $100, Badger 1-50: $65. Or both: $150. Keith O'Brien, Box 71, Mesa, AZ 85211 or E-Mail: gerbil@aztec.asu.edu

DRAGON ADVENTURES graphic novels. For pricelist, send SASE to: Clark Otto, 144 S. Colonial Parkway, Saukville, WI 53080. I make 'em and sell them!

THE X-FILES #2-26 $100 ppd., Backlash #1-30 $35 ppd. Star Trek sets at 1/2 Guide. Darkchyde #1 $10 ppd. Wanted: Watchman hardcover. Earl 423-670-8689.

X-FILES FOR sale Mint direct #1 $40, #2 $25, #3 $18, postpaid. James Cassara, PO Box 18553, Asheville, NC 28814.

PACIFIC CAPTAIN Victory 2-10 NM, $2 ea. Dark Horse Comics 2-18, $3 ea. Many other Pacific, Eclipse, DH available. Dave Zustiak, 2268 Gall Ave., Maplewood, MN 55109.

DARKNESS, DARKCHYLDE, Scud, Sip, Leave It To Chance, Tales From The 1306, Dawn and many more! Kevin Frazier RR 1 Box 93A, Paris, MS 38949. E-mail: Scottf@watervalley.net

WITCHBLADE #1 $17, #2 $25, #3 $20, #4 $18. Babylons #1 $13, #2 $8, others also available. Darkchylde Darkness. Dawn Scott, 6 Utopian Ave., Suffern, NY 10901, 914-357-1403.

WARLOCK 5 #8, 11, 12, 13, 14, 15, 17, 18, F+ to NM. All $8. Villains and Vigilantes #1-4 NM set $4. Valkyrie #1-3 NM $4. Ian Feldman 773-508-5674.

GRENDEL MASK with box from the Grendel series. Scarce Grendel collectible, mint condition, $95 each, postpaid. Wes Tillander, PO Box 366, Morrow, GA 30260.

4251 INDEPENDENTS, WANTED

GOLD DIGGER (Limited series) wanted. Please write: Russell Whipple, 14 Dennison Ave., Whitesboro, NY 13492. E-mail: magical@borg.com Website: www.borg.com/~magical/index

WITCHBLADE #1/2-4, Tears of Dawn, Razor #0 (black), CFD #1-9 and Limiteds Witchblade "Ace", JLA #1-4, Vampirella #113. Rick Waugh, 4001 W. 242nd St. #A-4, Torrance, CA 90505. 310-373-3831.

BUYING DARCHYLDE #1 regular $5; Gefeld $6.50; Cosmo $10; AmEat $5; #2 $3.50; #3 $3; Sip Abstract #2 $5; #5, #6 $3. Quantities needed. 702-459-7652.

KABUKI: MASK Of The Noh #1, #2 and #3, Love and Rockets #32. Send prices to Dan Sehn, 157 Semton Blvd., Franklin Sq., NY 11010.

STRANGERS IN Paradise Vol. 3 #2, Bacchus #18; Espers #4, (Halloween Comics), House of Secrets (1996) #1. Michael Graham, 417 W. Shawnee, Tahlequah, OK 74464-3629.

WANTED: ECLIPSE Comics 20T! #'s two six seven and ten, grade unimportant. Please write Jeff Rester, 6413 Maryknoll Dr., Mobile, AL 36695.

4260 WESTERNS, FOR SALE

TOM MIX (Fawcett) #1 G/VG $125, Gene Autry Fawcett #5 VG+ $125. Have many other westerns. (Write). Silvestri, 17170 Melon Ave., Fontana, CA 92336.

DYNAMITE COLLECTION of Atlas titles, plus many ME, Dell, Gleason, Prize cowboy comics. Send large SASE: Supergraphics, Box 4489, Reading, PA 19606.

HOPALONG CASSIDY novels by Clarence E. Mulford. Set of six, $125. Write for details. Steve Haynie, POB 1453, Easley, SC 29641-1453.

4261 WESTERNS, WANTED

HOPPY COVER #1, original or copy, also need H.C. Comics #3-4-9 and 127 in any cond. Steve Treiber, 1675 W. 9th St. Apt. 6G, Brooklyn, NY 11223-1211.

4300 GOLDEN AGE, FOR SALE

DETECTIVE #29 (3rd Batman) coverless $955, #1 coverless, missing pages $535; Exciting #9 PR/FR $395; NYWF 1939 coverless, missing page, $345. Cliff 508-927-4024.

GOLDEN AGE and Silver Age books for sale. 4 color, Whiz comics, Classic Illustrated, westerns, and many more titles. Call for information 510-691-5629 or write: MWC, 2629 Gill Dr., Concord, CA 94520. Send want lists. Email: jbsilver@ix.netcom.com

JUNGLE #85 January 1947, Fine, $51. Send want lists. Ray Olivieri, 33 Highland Ave., West Seneca, NY 14224. 716-675-8469.

SEVEN SEAS #2 VG $100, Real Fact #1 (DC 1946) Good $50, Boy Commandos #20 VG-F $50. Tim, Box 43, Manhattan, KS 66505. 913-539-2154.

TOP NOTCH Laugh #31 (1942) small spine wear, tears at staples, pages near white, $180. Golden Age Books, 54 Hazard Ave. #302, Enfield, CT 06082.

GOLDEN AGE Hero strips and comic book pages. DC, Quality, MLJ, ME, Timely, KFS. Send photocopies. Art, 3676 Lytle Rd., Shaker Heights, OH 44122. 216-921-2549.

GEM 1 VG/VG+ $60, Uncanny Tales VG/VG+ $40, Wonderworld 12 G-, $110, Batman 125 VG+, $48, Strange World's 2, VG+, $110. 908-574-1394.

PRE-1935 COMICS reprinting newspaper strips (ie Overstreet's "Platinum Age") for sale or trade. Can locate more. Doug Wheeler, POB 3323, Shiremanstown, PA 17011. midgeyebal@aol.com

ACE COMICS 1942 #66 Good, complete rspine $10, Comics on Parade 1938 #8 CPM Poor, $15. Postage $3. Karpin, 1901 Coleman Lane, Fredericksburg, VA 22407.

CRIMES BY Women 2, August 1948, $47. Second copy with one xerox page $23.50 postage included. Robert Bowles, 219 First St., Rockwood, TN 37854.

CAPTAIN MARVEL Adventures #1 coverless, has color photocopy cover, $500. Will consider trades on Avon Strange Worlds Comics. 360-895-0363.

WEIRD MYSTERIES #2 VG $250; Adventure #83 Fine plus $350; Journey Into Unknown Worlds #19 VG+ $70; Weird Tales of Future #3 Good $150. 401-783-8634.

BIG GOLDEN Age list, many new additions; strict grading; Fair pricing; Good stuff! Send 2 32¢ stamps. Bill Nereson, 8064 James Ave. N, Brooklyn Park, MN 55444.

ALL-AMERICAN 17 F(R) $3,000 Obro, $4,000 in trade for Good to NM Golden Age DC, Timely. Trade price negotiable, also. Allen 919-758-9680.

FOUR COLOR 408 1952 Donald Duck and The Golden Helmet $30 postage included. Robert Bowles, 219 First St., Rockwood, TN 37854.

PUNCH COMICS #14 (Naked Statue) VG $125, Punch and Judy #1 VG+ $45, All Top #13 VG $200, More Fun #91 Fa $65. Andrew 813-621-7557.

PLANET COMICS #1 PR/FR $375, Famous Funnies #11 G/VG $175. Dave Hartwell, 57 Cedar St. #14, Worcester, MA 01609. 508-791-3634.

4301 GOLDEN AGE, WANTED

NEGRO ROMANCE #2 wanted plus this Magazine is Haunted #3, VG/F condition. Contact: Dennis Brennan, 94-30 59 Avenue, Rego Park, NY 11373.

WILL TRADE for GA comics. Have Gold/Silver to trade. Send me your list and I'll send mine. Barrett, 6328 Eliot St., Long Beach, CA 90803.

MATT BAKER romance books wanted: Teen-Age Romances 9-15, 17, 20, 33-35, 37, 42. Also Going Steady 10-13 and Baker original art. Steve 503-635-9142 (collect okay).

WEIRD MYSTERIES #11, Weird Tales of Future #8, Funny pages #35, 38, 39, 40-42. Also pocket comics #2, 3. Jon 401-783-8634.

COVERLESS COPIES wanted: Walt Disney's Comics 31, Donald Duck FC 147, Crypt of Terror 17, Ghost Rider (Me) 4, Blue Ribbon 6. Gary Johannigmeier 618-692-9302.

"POP" HOLLINGER Pedigree comic books wanted. Cash paid! Write or call and describe what you have. Tim, Box 43, Manhattan, KS 66505. 913-539-2154.

MULTIPLES OF Guide Fight Against Crime 20, Fight 31, Law Breakers Suspense 11, all Catmans, Real Life 3, Tomb of Terror 15. Cliff 352-379-1199.

ELSIE THE Cow comic books wanted, all issues, any condition. Rick Salierno, PO Box 1606, Bloomfield, NJ 07003.

CLAIRE VOYANT VF/Better 1-4 Famous Funnies VF/Better 207-216, Captain Video VG/Better 4-6, Danger Trail VF/Better 2. 5 Leading VF/Better 1-3, 5-14. 212-246-4800.

FANTASTIC COMICS 1-16 wanted, low to mid-grade, coverless OK. Also need Boy Commandos 24. Sean Conlon, 2902 Alamosa Dr., Santa Fe, NM 87505. 505-474-0554.

VENUS #14, #15, #16, Fairy Tales Ziff Davis #10, #11. Robert Marshall, 1720 Larch Ct., Peekskill, NY 10566. 914-737-4792.

DYNAMITE 3, 6-9, will pay 150% of Guide. Picture Parade 1, Romantic Adv. 50, Weird Tales of Future 8, 200% of Guide. Richard 213-344-9673.

4310 SILVER AGE, FOR SALE

SPIDERMAN (14 to 300+), X-Men (1-66), and many other Silver Age books to choose from. Call Joel @ 510-691-5629 or write: MWC, 2629 Gill Dr., Concord, CA 94520. Email: jbsilver@ix.netcom.com

ASM #31 nice F- satisfaction guaranteed or money back. $28 priority mail/ insured included. Jerry Pucsek, 25-21 31st Ave., Long Island City, NY 11106. 718-545-5713 EST.

AMAZING FANTASY #15 (1st Spider-Man) FR+ (pages nicer than cover) $695; X-Men #1 VG+ restored (nice pages) $495. Free shipping. Cliff 508-927-4024.

WHY OVERPAY? Reading copies/ investment grade Marvel's priced to sell! X-Men, Spidey, FF, Avengers, much more. Send SASE. Fred Baumann, POB 750972, Forest Hills, NY 11375.

DC SALE! JLA #55 NM $50; Showcase #55 VF $150, #60 VF $120; Atom #7 F $100, #29 VF $100; Mystery in Space #87 F $130; Superman #199 F $100; Spectre #1 VF $100. 519-256-5603

DAREDEVIL, THOR, Dr. Strange, TOS, TTA, Iron Man, Strange Tales, mostly Fine, 50% Guide. Kevin Dillon, 141 Adams Ave., Staten Island, NY 10306.

HOUSE OF Secrets #92 VG/VG+ $90, Batman 3-D (1966) with glasses FN+/VF- $90, Spirit #1 Harvey FN/FN+ $20, Vampirella #1 FN+/VF-$105. 614-983-2486.

JIM 114 VF $35, ASM 31 F $25, FF 98 NM $10, DD 22 VF++ $25. Jerry Pucsek, 25-21 31st Ave., Long Island City, NY 11106. 718-545-5713, EST.

SPECTRE #1 VF $65, #1 F/VF $50, #2 VF/NM $65, #7 VF+ $35, #9 F+ $20, #10 VF/NM $38, $4 P&H. Merle Covell, 308 Picotte St., Yankton, SD 57078. 605-665-7573.

SALE: 1960'S eighty page Giants Batmans, #5 VFN/NM $90, #12 FN/VF $35, #15 VG/FN $20, $110 set. Michael Wilczek, 33 Arlington Ave., Auburn, NY 13021.

FF #49 F/VF $110, House of Mystery #144 FN $54, Silver Surfer #14 FN $28, Lois Lane #42 G/VG $105. Colin 414-962-5547 evenings.

VF-NM SPIDEYS! Below 1995 Guide!! ASM #8 VF+, $450; #9 NM, $595; #'s 11&12: VF/NM, $250 each; #13 VF/NM, $290; #14 VF, $695. All for $2,400! Rob 818-708-9535 evenings.

COMIC BOOK mail order auction, Golden Age, Silver Age, more. Send SASE: Joseph Worstell, 500 W. 24th, Lorain, OH 44052.

STRANGE TALES #112 Fair $5, #122 Good $8, #134 F-VF $18, #168 VG $5. Don Phaneuf, 3800 E. North St. #30, Greenville, SC 29615.

WHAT YOU need is a good laugh! Fox and Crow 32, G/VG $10. Steve Sibra, Box 9055, Missoula, MT 59807, 406-542-8270. Wanted: Fox/Crow Cartoons.

INCREDIBLE HULK #6 all Ditko! Nice G/G+. 1996 Guide $210, your price: $130. Amazing Spider-Man #17 Ditko Goblin G+/VG-. 1966 Guide $95. Pay $59. 804-360-3483.

RAMAR OF The Jungle 3 Charlton VG $18, EH! 7 VG+ photo cover $20, Jungle Jim 22, 27 Charlton VF+ $20 each. Fred 201-864-2252.

4311 SILVER AGE, WANTED

LOW GRADE Silver wanted, all offers welcome. Send list and prices to: Randy Brown, 7844 Pikes Peak Dr., Jacksonville, FL 32244. Also buying comic lots.

SUPERMAN TITLES. Trading 150% value for my wants. Trading Silver, Modern DC, Marvel. Not a bad selection. Marty, 1909 Breakwood Circle SE, Albany, OR 97321-5468-22.

BATMAN 181, 183, 121 Detective 359, 363, 369, Lois Lane 116, World's Finest 169, Men in Black, High Grade but 121 Love Comix. Andy 310-838-7269.

4320 GENERAL COMICS, FOR SALE

NEW COMICS at big discounts. Mail order your new comics at up to 30% discount. E-mail skickcom@aol.com or call 606-391-0019.

COMICS 1970'S-1990'S: Marvel, DC, others. Package of 10/ $6.95 plus $3 S&H. Most Fine to NM. May be any combination of titles, dates, Nos. Possible value double or more of your investment. Send 3"x5" card with name and address with check or MO: Tom's Treasures, PO Box 26, West Boylston, MA 01583. Money back guarantee!.

Movie Mania!

Castilian 1 NM $36	**Incredible Mr. Limpet** 1 NM $42
Circus World 1 NM $128	**Masque Of The Red Death** 1 NM $53
Die, Monster, Die 1 NM $53	**McHale's Navy** 1 NM $33
Dirty Dozen 1 NM $48	**None But The Brave** 1 NM $72
Great Race 1 NM $45	**Ski Party** 1 NM $53

DIAMOND INTERNATIONAL GALLERIES
FREE CATALOG AVAILABLE!
Contact Deanna at (410) 646-0114 or fax (410) 646-0130

4320 GENERAL COMICS, FOR SALE

NIGHT'S CHILDREN! Send $1 for catalog to. Wendy Snow-Lang, 203 Washington St. #115, Salem, MA 01970.

BOOK POTATO seeks wholesalers, customers, books, and comics (especially Lulu). Trade by mail: Send lists. Open 12-8 EST. 919-752-8602. 602-D E. Tenth St., Greenville, NC 27858.

NEW BOOKS for sale. Most hot titles, including variant covers. Brainstorm Comics, Verotik, Marvel, DC, Image, Preacher, Darkchylde, Bone, Witchblade, X-Files (including -1, -2), Too Much Coffee Man, and many others. Call Joel @ 510-691-5629 or write: MWC, 2629 Gill Dr., Concord, CA 94520 or Email: jbsilver@ix.netcom.com

LARGE LIST of comics for sale, 1943 to present. Reasonably priced. Discounts to 60%. Westerns, funny animals, superheroes, recent books. Trades welcome. Long SASE appreciated. Steve Lewis, 62 Chestnut, Newington, CT 06111.

SIXTY DIFFERENT comics for $25 ppd. At least 8 different #1 issues Wildcats, Maxx, and Darker Image. Other issues include X-Men and Spawn. Postal money orders only! Enrique Nieves, PO Box 156, New York, NY 10156.

MARVEL AND DC comics for sale/ trade. Silver Age and modern. SASE for list to: Frank Campbell, 3008 Oakhurst, Austin, TX 78703.

ASTRO CITY Vol. 1, #1-5, $22; Sin City: A Dame to Kill For, #1-6, $20. Daryl Broussard, PO Box 314, Orangefield, TX 77639.

5,000+ COMICS, mostly '0's bagged, boarded. Also sports cards '80s and '90s, boxes and sets. Ideally best offer for all. Free list. Max Taege, 4 Robin Dr., Huntington, NY 11743. 516-271-4690.

SANDMAN MYSTERY Theatre #9-32 $25. Mike 415-321-6334. Wagner and Seagle are creating a classic.

X-MEN #1 F/G $375, Batman #492 Platinum $12, Avengeline 1/2 $15, $5 postage. Many others. Jim Broughton, 8039 Pyrmont Rd., Lewisburg, OH 45338. jtb@infinet.com

GEN 13 1/2 $20, X-Files 1 $35, Preacher 1 $25, Spawn 9 $4, Shi 1 $15. Mail to: Comics, Rt. 1 Box 27, Tuscumbia, MO 65082.

ORIGINAL 1970 hardback book, "All In Color For A Dime", nice clean tight book, $95. Steve Berdy, 159 W. Sherman Ave., Newark, NY 14513. 315-331-6618.

SUPERMAN #74 Direct, Black bag plus 25 other comics, $25 ppd. Check or MO to: D. Ngai, 3439 Emerald St. #8, Torrance, CA 90503.

CURT SWAN, Jimmy Olsen #5 (1955), page 29. Includes handwritten note from Swan to inker and editor's blue pencil. Interesting! $500. Dan Feldman 407-834-2780.

2,600 COMIC books mainly mid-1960's valued at $6,000 1990 Price Guide, reasonable offer. Phone/Fax 717-420-9677. Santa Signatures, PO Box 1011, East Stroudsburg, PA 18301.

FREE CATALOG! Comic books, magazines, books, Beatles and other pop cultural memorabilia. Contact: bigflatcit@aol.com. PO Box 68256, Indianapolis, IN 46268.

SETS VF-NM Wolverine $65, L.Death Heaven Hell $15, Punisher $20, Champions Fine+ $85, Nova Fine+ $40, $3 shipping. Brian Kuzner, 1806 W. 4th St., Dunellen, NJ 08812.

JOURNEY INTO Mystery #106 Fine-VF $40. Weird Thrillers #1 (1951) VG $50. $4 postage, insurance. Mike Robertson, PO Box 372, Maple Valley, WA 98038.

ASTRO CITY 1/2 or Heroes Reborn 1/2 $8 ea. Call for shipping. Digital Heroes, 13 Boyer Ave., Walla Walla, WA 99362. 888-DHEROES. E-Mail: dighero@bmi.net www.digitalheroes.com

STAR WARS 3D set $75 ea. Chase $25 ea. Call for shipping. Digital Heroes, 13 Boyer Ave., Walla Walla, WA 99362. 888-DHEROES. E-Mail: dighero@bmi.net www.digitalheroes.com

SORAYAMA: SILVER and satin sets $20 ea. Call for shipping. Digital Heroes, 13 Boyer Ave., Walla Walla, WA 99362. 888-DHEROES. E-Mail: dighero@bmi.net www.digitalheroes.com

MELTDOWN 1-4 $35, Longshot 1-6 $40, X-Factor 1-39, 57-90, 100, Annuals 1-8, Ghost Rider 1-36, @ 75% CBG. Sean Meiers, PSC 1003, Box 41, FPO AE 09728.

OUR ARMY At War #151 Fine+ @ $155 ppd. Our Fighting Forces #1 Fine+ $340. B.K. Mooney, 30 Young Avenue, Croton-On-Hudson, NY 10520.

SPAWN #1 NM $12, Supes #75 black bag NM $10. Absolute Vertigo (Preader) NM $10, free US shipping. Tom 413-592-4537.

GOOD COMICS for sale. Good variety, good prices. Marvel, DC, Image, others. Send SASE to Linda Mar, 11015 Freer St., Temple City, CA 91780.

40% BELOW Wizard! Azrael #1 $5; Secret Wars #8 $10; X-Factor #6 $8; NM. Postage $2. Nelson Corey, RR 1 Box 1474, Waymar, PA 18472-9757, 717-785-3212.

$6 EACH VG condition T. of S. #68, #69, #70, #72, #78, #83, #84, #85, #86, #88, #89, #90, #91, #94, #95. Danny M. Ramsey, 9342 Sparta Hwy., Crossville, TN 38555, 615-277-5077.

SHOWCASE 23 FA-G, 60 FVF, 60 FA-G, 62 VG, 64 VG, 65 F-, 66 GVG, 75 VG+, 77 VGF, 83-84 VG, 98-100 FVF. Thousands DC, Marvel, etc. D. Kell, 814 Clark, Canton, MO 63435-1222. dkell@culver.edu

4320 GENERAL COMICS, FOR SALE

CHARLTON AND DC Horror and War Readers for sale. Mostly 80's, 70 comics for $30 postpaid. 322-9342 or Gavinm@sprynet.com

CATALOG OF comics and related items for sale/trade. New 1997 updated edition. Trading partners old/ new welcomed. MT Gross, 46217 Trillum #202, Sterling, VA 20165.

FIRST APPEARANCE of Rocketeer, Starslayer #2. Two copies NM signed by Dave Stevens. Plus one Fine and one #3 Fine, $35 ppd. 201-726-0180.

SUPERMAN #75 Direct, Black Bag plus 25 other comics, $25 ppd. Check or MO to: D. Ngai, 3439 Emerald St. #8, Torrance, CA 90503.

TARZAN COMICS, Dell, Gold Key, DC, Marvel. Many issues. Good prices. Send SASE for list. James Van Hise, 57754 Onaga Trail, Yucca Valley, CA 92284.

VALIANT/ULTRAVERSE TALES, 35 for $10, 70 for $18. Marvel/DC, 25 for $10, 50 for $18, lots of 1970's books. Andrew Wagner 813-621-7557.

KAMANDI #1 NM, $35 postpaid, many available. Allen Almasy, PO Box 151, Pitman, NJ 08071.

50¢ EACH: Miracleman Apocrypha 1; Supreme 1-6, 13-23; Wonder Woman 1-4; X-Men 7-24. Send SASE to: Tony Zallocco, 4045 Denny Ave., Studio City, CA 91604-3415.

Mad Raccoons © Cathy Hill

TRY SOMETHING DIFFERENT!

Free monthly catalog Most 1980 to recent Alternatives, adult, reprints, & super-heroes, too. A few G.A. & some Silver.

Many under $1.00. Most 25¢ to 35¢.

Fast service Orders mailed next day. Discounts & Free postage $50.00 or more.

A postcard puts you on our mailing list.

BEA - Since 1975
P.O. Box 811, Temple City, CA 91780

4321 GENERAL COMICS, WANTED

SEEKING ANY comic book with golf portrayed on the cover. Good condition. Contact Gary at 1-800-367-4279.

WHY NOT make the most of your total investment? Save time, money and aggravation. We buy everything! Call first. 1-800-364-2948, 1-800-364-BUY-IT. James J. Reeves.

JAPANESE VERSIONS of Spidey (preferably a complete run), Pizza Hut's Real Heroes 1-4 set (bagged), Superman 270-290, complete or near complete run in NM only. Mike 508-937-0990, before 9pm, (EST).

FIGHTIN' MARINES needed- #'s 7, 8, 10, 13, 15, 16, 18, 21, 23, 27, 28, 34, 37, 38, 40, 42, 46, 47 and up. 302-398-4768.

GRENDEL COMICO issue number 40 wanted. Prefer in NM-M condition. You name the price! Marc 415-355-4011.

GOLDEN AGE Greats: Men of Mystery; Comic Marketplace; DC Archives, Marvel Masterworks; Ghost (Dark Horse). Wanted at half cover. Morris, 505 West Third, Ashland, WI 54806-1517.

WEIRD WESTERN Tales #41, 43 (Scalphunter); Grendel War Child #6-10; DC Blue Ribbon Digests wanted in trade. Stine, 7855 Heather Ln., Vacaville, CA 95688.

MEN IN Black, 70's Love and Horror, Comics, Giants in High Grade. SW Sonic Landspeeder. Andy 310-838-7269, leave message.

AVALON

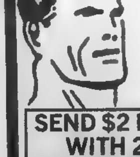

ALWAYS BUYING PRE-1965 COMIC BOOKS AND RELATED ITEMS

P.O. Box 234
Boston, MA 02123
617-262-5544
617-948-2300 FAX

SEND $2 FOR 72 PAGE CATALOG WITH 250 PHOTOGRAPHS.

4321 GENERAL COMICS, WANTED

WANTED: LOWGRADE 50's, 60's, 70's comics. Paying 25¢ and up. Runs or bulk all titles and publishers. Contact: Sam Denson, Box 5864, Berkeley, MO 63134. 314-370-0292. Email: den@mo.net. Also want Marvel Masterworks.

CROSSOVERS WANTED! Intercompany Crossover comics (including variant covers), crossover trading cards, promo and retail posters, and misc. crossover "stuff!" Writing Crossover "history" book. Jerry 412-734-5626.

MAGNUS 0; Solar 8, 9; X-O 5, 6; SC: TYB 2, 4; Wolverine 33-40, 42-49, 70-100; Marvel Team-Up 1, 2, 4, 9, 15; Amazing Adventures 15. Michael Larsen, 7619 Vasos Way, Fair Oaks, CA 95628.

ALEX TOTH artwork, Standard, Atlas, Charlton Comics in about Fine condition. Dealer needs for customer. Whyte, 46 Greenwood Place, Buffalo, NY 14213, 716-882-2875.

WIZARD ACE editions: Megaton, Strangers in Paradise, Madman, Zorro VF/NM. Batman #121, Green Lantern #7, old Tarzans VG+/F+ range. Reasonable prices please. Ron 608-589-5460, evenings.

4400 ORIGINAL ART, FOR SALE

MARIE SEVERIN-Dr. Strange pgs. 2-6, 8, Strange Takes 155 $175-$200 ea. Large art. Doug Smith, 34 Erie Ave., Newton, MA 02161. 617-558-3256.

MORT MESKIN Rarity: 6 of 9 page. Story "Chesty Puller": $350 each; $1,900 all 6. SASE for xerox. Davis, 34 Lexington, Pitman, NJ 08071. 609-589-1233.

JOE MADUREIRA orginal art for cover of X-Men Unlimited #4, $350 plus shipping. Dennis Huang, Apt. #504, 1036 N. Dearborn, Chicago, IL 60610. 312-642-4716.

KIRBY ART Collectors Guide to Auction Prices Realized. 400+ items catalogued, 1991-96, $3 for printing P&H. Roger Clark, 247 Kensington Way, Los Gatos, CA 95032.

www.frontiernet.net/˜doa Visit the most comprehensive site of comic artwork on the web! If no web access, call DOA 301-782-4052 from 7-11pm EST.

WALLY WOOD EC pages: Weird Fantasy #14 (The Exile) p.4 $575, Shock Suspense #4 p.2 $450. Tom Coker, 510 E. Monroe, Austin, TX 78704. 512-444-7517.

MOBIUS SURFER cover! Unused cover from Surfer two issue mini series. Later used as poster art. $3,500. 415-961-3505 or Evenings 408-378-9798.

SPIDERMAN ARTWORK: By Erik Larsen, Mark Bagley, Steven Butler and Randy Emberlin. Ghost artwork issues #12-22. 503-645-6026.

ORIGINAL ART on the Web. Large selection, fully illustrated. See Graphic Collectibles at http://www.edgeglobal.com/graphcoll

ORIGINAL ART for sale: Star Wars Marvel cover, Tick card art, My Favorite Martian cover 1963 comic book. Many other covers and pages. Buy, sell, trade. Anthony 212-229-2630.

ARTHUR ADAMS X-Men Annual #9 cover. One of his best, $1,300. Tim Truman Jonah Hex: TGM #5 pg. 1 splash (signed) $100. Dave 503-234-1928.

ADAM HUGHES, JLA #32 pg.14 $150, #44 pg.11 $150, pg.19 $150, cover #51 $300. Legionairres #12 pg.2 $150, Spider-Woman model sheet $450. 818-842-9421.

COMICS ARTIST selling work: Dark Shadows, Hitchcock's Psycho (innovation) DC/Gaiman Death characters, lots of misc. (all painted). Felipe, 817 West Oak, Ft. Collins, CO 80521. 970-224-5534.

NEAL ADAMS: Morrow unpublished Zatanna page; Barry Smith; Tympleton Batman & Robin Adv. preliminary sketches; other sketches and pages. E-Mail: picke@ibminet

STERANKO/ROMITCO Dr. Strange Vs. Dormamu, 7.5"x22", up for auction on 4/23/97. Call or write for details to Hugo Brache, PO Box 51, Croton Falls, NY 10519. 914-855-0775.

ORIGINAL ART

BUY • SELL • TRADE

Adams • Buscema • Caniff
Ditko • Foster • Frazetta
Hughes • Kane • Kirby
Kubert • McFarlane • Miller
Perez • Romita • Steranko
Swan

Golden Age • Silver Age • Strip Art

TRH GALLERY
TOM HORVITZ
18324 Clark #223
Tarzana, CA 91356
Phone: 818-757-0747
FAX: 818-757-0859
http://www.earthlink.net/~trhgallery

4400 ORIGINAL ART, FOR SALE

COLLECTOR PAYING/ Trading top dollar for Romita Spiderman Art: $500-$1,000 for pages #39-53, $200-$450 for pages #54-125, $30-$75 for pages #126-297. Seeking any Spiderman strips, covers #1-present, Marvel/ DC covers/ pages 1960-present. Call with offers. Thanks. Mike 330-296-2415.

PHIL JIMENEZ original art for sale. Tempest, Invisibles, Robin and more. Call Spencer at The Artist's Choice 203-855-9907 evenings or fax want lists 203-866-6608 anytime.

SHADOW COVER concept by Steranko for "Double Z" 1970's Pyramid paperback includes book "Unseen Shadows", $1,200. Dick Hanley, 62 Dean Rd., Holliston, MA 01746. 508-429-4043.

AL WILLIAMSON, Star Wars #50 Chapter II splash page, signed! "Rage In The Red Nebula". Best offer or trade: Frazetta, Corben, Smith, Steranko. 212-979-9205.

JACK KIRBY art: Eternals #14 pages 30 and 31, $775 ppd. Hulk Vs. Ikarus; Capt. America #105 p.10 Cap Vs. Swordsman $550; much more art. 415-637-9634.

JIM LEE Wildcats #13 p.6 $450; Spartan/ Voodoo Cardart $300; Byrne Iron Fist #11 p.2 $250; X-Men #140 p.31 $150. Benny 703-768-8431. bgelillo@aba.com

LITTLE MERMAID, spectacular full cell of Prince Eric on a pan production background; exceptional and mint, $4,000 crated and shipped. 304-527-0404.

ORIGINAL SPIDEY Dailys 1985 Kida Esposito 3 with Spidey 7 with Peter Parker offers Spidey Grafic Novel pages, $50. 813-937-6291.

ADAM HUGHES, Gen 13 Miniseries #1 pg.5 $250, pg.8 $300. Texas Twister sketch $125, Legionairre girl inked by story $200, Hal Foster panels. 818-842-9421.

MUST SELL convention drawings by Anderson, Esposito, McKenna, Morgen, Oeming, Perez, Robertson of Logan, Punisher, Judge Dredd, Prime; list, SASE. [illegible] Dr., Lawrenceville, NJ 08648.

MARC HEMPEL Tug and Buster art. From Wizard's "Formidable Follicles" contest. Hand colored and signed, 8-1/2"x11" piece. Great work from a great artist. Tak 617-723-8310.

KEITH GIFFEN/ Klaus Janson original art from Defenders #43, p.27. (5) panels Luke Cage, (1) Nighthawk, $85. Silver Surfer cover from British Superheroes #21, $25. Francis 412-782-2886.

BILL SIENKIEWICZ art for sale. Jeo Madureira, Adam Pollina, Howard Chaykin, Bart Sears and Andy Smith art available. Graphic Collectibles, 914-246-0952. Catalogs available.

BATMAN 1989 Gold Edition S/N Bob Kane, $900/OBO. Dave Stevens Betty's Boudoir Printer's Proof 1 of 50, $750/OBO. 206-271-7314.

ART ADAMS US Agent Illo., $175; Uncanny X-Men Annual #12, page 42, $700; Booth Kindred #4 cover, $500; Deodato Glory #4 pages 4 and 5, $400; Lim New Humans #1 cover, $50. 415-624-0426.

STERANKO/ROMITA: Dr. Strange vs. Dormamu, 7.5"x22". Up for auction on April 23rd, 1997. Call or write for details. Hugo, PO Box 51, Croton Falls, NY 10519. 914-855-0775.

FRAZETTA WESTERN page for sale. SASE for Xerox, list of other art available. Send to: Art, Box 1016, Island Heights, NJ 08732.

ORIGINAL RE-CREATION ART
Available

Murphy Anderson — Carmine Infantino
Dick Ayers — Sheldon Moldoff
C.C. Beck — George Rozen
Al Feldstein — Joe Simon
Irwin Hasen — Dick Sprang

DIAMOND INTERNATIONAL GALLERIES

For more details about original re-creation art by these classic artists or your own personal favorite, call
Ann Mogharabi at (410) 560-5810 or fax (410) 560-7143.
Free catalogs available!

Original Artwork
Buy • Sell • Trade
ALBERT MOY
36-07 162nd St.
Flushing, NY 11358
718-225-3261

Call for information about artwork I have available for sale and trade. See me at Wonder Con April 25-27 Booth #1112 & 1114

4400 ORIGINAL ART, FOR SALE

AMAZING SPIDER-MAN #125, Lover, $3,500 or offer. Ed 815-923-1502.

PINUP ARTWORK for sale by MacPherson Morgan, Petty, Sheldon, Runci, Withers and Higgins. Stuart David Schiff, 70 Highland Ave., Binghamton, NY 13905, 607-729-6920.

HAL FOSTER "Prince Valiant" Sunday 11-20-60, best offer or trade Frazetta only! 212-979-9205.

4401 ORIGINAL ART, WANTED

BLONDIE, PHANTOM, Modesty Blaise, Secret Agent X-9, On Stage, Juliet Jones, Mandrake. Send photocopies, price, condition to: Patrick Adzima, 5 Heather Road, Ellington, CT 06029-3610.

GAG CARTOONS art from the 1940's through 1970's wanted: finishes, roughs and ephemera. Special wants include: Arno, Cole, DeCarlo, Dedini, Dennis, Farris, Gallagher, Interlandi, Jake, Keller, Kirk, Machamer, Priscilla, Simms-Campbell and Wenzel. Please write: Bill Bush, PO Box 61868, Houston, TX 77208-1868.

NEAL ADAMS, Neal Adams, Neal Adams, Neal Adams, Neal Adams more Neal Adams. Richard Martines, 98-1850-H Kaahumuu St., Pearl City, HI 96782. 808-455-3694 CFA-APA Member.

DICK SPRANG artwork. Batman art preferred. Dealers welcome. Please contact Louis Bromberg, 16 Harvest Hill, Wetherfield, CT 06109.

HELP! JOE Kubert Enemy Ace original artwork wanted! Private collector! Please write: PO Box 68131, Minneapolis, MN 55418. Thanks! All collectors call 612-788-8191.

C.C. BECK original artwork wanted. P.C. Hamerlinck, PO Box 24751, Edina, MN 55424-0751.

BATMAN, LEGENDS of the Dark Knight, issue 63, any pages wanted. Matt 203-268-6951. mezickm@aol.com

ORIGINAL ART wanted. Buy, sell, trade, or trade your art for comics, 50's, 60's, 70's, books or movie posters. Dave Karlen 800-727-7699, extension 558-1700.

CONVENTION SKETCHES by all artists and subjects considered. Send copies with prices to: PO Box 681, Palmer Lake, CO 80133.

JEFF PURVES Incredible Hulk original art from the early 90's wanted. Send copies to: Steve Davis, 126 Dorchester Ave., Summerville, SC 29483. 803-761-8000, x5135.

ROEL ART from Sirius Comics; Dan Barry art from Men's Adventure Comix. Send list to: Greg Wilson, 139 Park Ave., Madisonville, KY 42431.

WANTED: WARREN Tufts original art. Send Xerox and price. Roger Clark, 247 Kensington Way, Los Gatos, CA 95032. 408-377-1588.

MILTON CANIFF original Terry and Canyon strip art always wanted. Please write with details to: Bill Bush, PO Box 61868, Houston, TX 77208-1868.

COMIC BOOK art by: Drucker, Torres, Wiseman, Hughes, Mignola, Nowlan, Golden, Bolland, Heath, Wray, Plunkett, Toth, Maguire, Polkovitz. 450 El Dorado #1119, Webster, TX 77598. 281-461-8124.

KEITH, KEOWN, McFarlane, Jae lee, Liam sharp art wanted! Call or send copy. Rob Celani, 303-829-7597. 14091 E. Tufts Dr. #E2, Aurora, CO 80015.

ORIGINAL COMIC ART WANTED!!

We are looking to buy Original Comic Book and Comic Strip Art by many Artists.

Very competitive prices paid!!!!

GRAPHIC COLLECTIBLES
Mitch Itkowitz
22 Blue Hills Dr., Saugerties, NY 12477
(914) 246-0952 Phone • (914) 246-1025 FAX

Original Art Wanted!!!
$$$TOP DOLLAR PAID$$$

Especially interested in pre-Hero Marvel and Super-Hero Marvel covers, splashes, pages, by Jack Kirby and Steve Ditko. I will **BUY** both small and large collections, and **REMEMBER** - before you sell, contact me. Buy • Sell • Trade

CONRAD ESCHENBERG
R#1 Box 204-A
Cold Spring, NY 10516
914-265-2649

4401 ORIGINAL ART, WANTED

RUSS COCHRAN Comic Art Auction catalogs #3, 7, 8, 10, 18, 32 wanted. Geissman, PO Box 56773, Sherman Oaks, CA 91413, 818-501-0884.

ROY CRANE originals wanted. Wash Tubbs and Captain Easy. Pat 412-222-5456.

WONDER WOMAN gallery pages wanted! Ramos, Ringo, Denoto, Johnson, whatever. Joel Thingvall, 1670 Laurel Ave. #2, St. Paul, MN 55104. 612-644-9903. Also need Heck!

MIKE MIGNOLA, Adam Hughes, Michael Golden, Arthur Adams, Kevin Nowlan, Paul Gulacy, John Byrne and Brian Bolland covers wanted. Eric, 900 Eagle Ave., Alameda, CA 94501.

ANIME, MANGA artists con sketches, signed books. Please send photo copies, price: Steven Ng, 4966 Hyde Park Dr., Fremont, CA 94538-3909.

ADAM HUGHES sketches, Maze Agency art. Will pay up to $100. Please send copies, prices. Steven Ng, 4966 Hyde Park Dr., Fremont, CA 94538-3909.

RON GARNEY Capt. America or Silver Surfer art wanted. David Donovan, PO Box 911, Rockville Centre, NY 11571-0911. 212-557-4949, days.

4411 BIG LITTLE BOOKS, WANTED

BIG LITTLE Books wanted. Old 1930 and 1940's. List full title and condition for offer. Will trade for my Golden Age Comics. Tricarich, 2520 Ashurst, Cleveland, OH 44118.

4420 BOOKS-GENERAL, FOR SALE

STEPHEN KING Dark Tower The Gunslinger 2nd Ed. HB perfect condition, $125. Free shipping. Alpha Books and Comics, 708 Garrison Ave., Fort Smith, AR 72901. 501-785-5642.

COLLECTOR'S GUIDE to Dolls in Uniform: An excellent guide and bonus for all "action figure" collectors library. Color photos. 150 pgs. $18 postpaid. Money orders only. 508-238-3942.

R.C. HARVEY'S books of comics history and girlie cartoons available autographed from author. Send SASE for descriptive brochures. 2701 Maplewood Dr., Champaign, IL 61821.

LONG LIST books of cartoons available, hard and soft covers. Write John Cody, 6 Williams Rd., Lynnfield, MA 01940. Must include SASE for list.

FRAZETTA FANTASTIC art of. Books one, two, three, five, fine grade, $25 each, $3 postage. Call Peter 773-465-4998 evenings.

SPIRIT COLOR Albums II and III. $16 both postpaid. Fireside Incredible Hulk $9. Superhero Women $6. Keith Hammond 513-794-0358.

CHARLES SCHULZ illustrated 'Kids Say The Darndest Things!' Introduction by Walt Disney. 1958 10th VG+ hardcover, $5 postpaid. Frieta, 16279 Laurie Ann, Redding, CA 96001.

"DEAR SOOKY-LETTERS From Skippy" Percy Crosby, 1929 novel with color plates. Book VF/NM, DJ in nice shape, $75 ppd. Sean Conlon 505-474-0554.

SEND $1 for list of Comic Books, Adult Magazines, Videos and other miscellaneous items. Send now to: John Kressig, 1412 Thomas Pl., Dubuque, IA 52001-2160.

TPB: ODDITY Odyssey, Through The Habitrails, Aliens vs. Predator (G), Adolf Half Aryan Deadman: Exorcism $6 ea. Chris Juricich, 1808 Chestnut, Berkeley, CA 94702. juricich@sirius.com

OVERSTREET PRICE Guide No. 9, near mint to mint condition, beautiful copy, make offer. Richard Phipps, Star Route, Gladwin, MI 48624.

COCHRAN BOXED volumes Panic $50, Weird Fantasy $80, Two Fisted Tales $80, Shock Suspenstories $75. Manas Sternschein, 711 Shore Rd., Long Beach, NY 11561, 516-432-3442.

LITTLE ORPHAN Annie Dailies 1935-1945, Buck Robers strips 1929-1946, excellent cond., $30 each plus shipping. Bill Martin, 1839 Beacon St., Cincinnati, OH 45230.

MASTERWORKS: SHRINK Wrapped #1-4, #6, #8-12, #14 $25 ea. $4 postage. More HB/SB's write Paul Bocci, 53 Berkley St., Valley Stream, NY 11581, 516-791-2182.

THE GOLDEN Age of Superman, $10 postpaid, several available. Reprints, covers from early Action Comics. Greg Davis, 1418 North 725 West, West Bountiful, UT 84087.

RAFAEL SABATINI! Used, hardcover books for sale! SASE for list. Feduniewicz, Box 1016, Island Heights, NJ 08732. If it's a great Swashbuckler, RS probably wrote it!

4421 BOOKS-GENERAL, WANTED

LITTLE NEMO In Slumberland 1906, 1909 books wanted, paying 150% over Overstreet, other Nemo oddities wanted. Mike Murchison, 3808 Clifford St., Portsmouth, VA 23707. 757-399-0390.

LITTLE GOLDEN Book Library "Fairy Tales". One of four mail order, bound, reprint books. Other three include: "Golden Favorites", "Bedtime Stories", "Wonderful World". Kenneth 314-625-1620.

KING/ KOONTZ collector has spent $2,000 on your ads. Buying hardcovers, signed/ limited editions and esoteria. Send list to: King Collector, 610 Surrey Glenn Circle, Hendersonville, NC 28739-9731.

4421 BOOKS-GENERAL, WANTED

WANTED: NAKED & Welcome The Wonderful Webers by Diane Weber. Will pay $50 for a copy in good condition. S. Dowdy, 5120 N. Spring, Roanoke, VA 24019.

SUPERMAN ENCYCLOPEDIA by Michael Fleischer. Send price and condition to: Shawn Dawson, 3-25 150th St., Whitestone, NY 11357.

BEST CARTOONS of the Year books edited by Lawrence Lariar always wanted, any if fine plus with dust jacket. Please write: Bill Bush, PO Box 61868, Houston, TX 77208-1868.

CHARLES VESS, Mid Summers Night Dream, Little Red Riding Hood. Patrick Farrell, RR 2 Box 135, West Berne, NY 12023.

WANTED: MARVEL Masterworks #17, #18; Miracleman Books #1-3; the second Jon Sable trade paperback, Thor: Surfer Saga. Dave 716-875-2024.

4424 COMPUTER SOFTWARE/SUPPLIES FOR SALE

4430 PAPERBACKS, FOR SALE

THE SURVIVALIST by Ahern. First 13 books for $20 postpaid. 12 Cap Kennedy books, $15. Phil Nelson, 221 Scioto Ave., Chillicothe, OH 45601.

THE DESTROYER Series, 29 different books between #1 and #55, only $22 postpaid. Phil Nelson, 221 Scioto Ave., Chillicothe, OH 45601.

20 SCI-FI $7, 40 Sci-Fi $12. Postpaid/Insured. Most 1960s. Lower condition, includes Frazetta, Jones covers. Frank Frieta, 16279 Laurie Ann, Redding, CA 96001-9626.

4431 PAPERBACKS, WANTED

BONGO COMICS- trade paperbacks of The Simpsons, Radioactive Man, etc. Philip Reavis, PO Box 11, Osawatomie, KS 66064.

4440 PULPS, FOR SALE

5,000 ISSUES! Hero, horror, detective, spicy, all genres! New list with 100 Edgar Rice Burroughs pulps just released! $10 for 6 issues. Supergraphics, Box 4489, Reading, PA 19606.

MARVEL SCIENCE Stories #1,2 G-VG. Great R. Paul illus. cover. See CBM #44 $250. C. Weed, 3445 Stevens Rd., Weedsport, NY 13166. 315-252-1582.

STREET & Smith's Western Story 1942-1/24, 2/7, 2/21, 4/25, 7/18 VG $3 each. $4 postage. Mike Robertson, PO Box 372, Maple Valley, WA 98038.

SCI-FI PULPS, Digests, Galaxy If, Imagination, Fantastic, FSF Astounding, more. Send SASE with list, $5 each sale. The Book Stop, 226 E. Meadow Ave., East Meadow, NY 11554, 516-794-9129.

4441 PULPS, WANTED

FANTASTIC VOL. 7 #1, Vol. 7 #2, out of this World Advs. #1, #2. Charles Laporte, PO Box 294, Niles, MI 49120.

DOC SAVAGE: 3/1933 Man of Bronze, 4/1933 Land of Terror, 5/1933 Quest of the Spider. Mike Coppo, 724 Shade Tree Dr., Austin, TX 78748.

HERO, DETECTIVE, Spicy's, Horror, Terror, Weird, especially pre-'40 dime novels, Gangster, Sci-Fi, one or many. Joe Rainone, 1631 Kenneth Ave., Baldwin, NY 11510, 516-223-6663.

4450 MAGAZINES, FOR SALE

ALEX RAYMOND rare girly centerfold in Esquire 1940, VG/F cond., $15. Alfred Farrugio, 21 West Lyons St., Melville, NY 11747.

CASTLE OF Frankenstein #1-8, 10-24, Journal of Frankenstein, 1967 Annual. 25 magazines total, all Fine $215 postpaid. Nick Certo 914-566-4188.

TV GUIDE 1952 Pre-national NY edition, no sub label VG+/F- $38 ppd. Brian Brown, 1585 Main St., Stratford, CT 06497. 203-378-0316. Pullout intact.

VAMPIRELLA #1 VFN $240, #3 VG $80, #4 FN $34, #5 VG $22 postpaid. Call toll free 888-896-5110.

PLAYBOY DEC. 1953 1st issue. Title strip missing, 1/2" spine split else near fine, $350 postpaid. Nick Certo, PO Box 10305, Newburgh, NY 12552. 914-566-4188.

4451 MAGAZINES, WANTED

BRUTARIAN WANTED. Please send list with prices to: Scott Lovrine, 604 South Washington St., Watertown, WI 53094.

GIRLIE MAGS wanted, all titles from the 50's to mid-70's. Condition secondary. Send pricelist. Bill Megyery, 1733A North Larrabee, Chicago, IL 60614.

4451 MAGAZINES, WANTED

WAR CRIMINALS Magazine: Need all issues (published mid-1960's). Send price and condition to: Ed Eatinger, PO Box 838, Ashland, OR 97520. Thank you!

MATT HELM (Dean Martin) issue of Adam Film World Annual is what I'm looking for this week. Delmo Walters, 939 Woodycrest Ave. #416, Bronx, NY 10452.

COMICS SCENE Vol. 2 #1 (Chris Reeves cover) I need. Still looking for "Adventures Continue" #6-10. Delmo Walters, 939 Woodycrest #416, Bronx, NY 10452.

4452 SCIENCE FICTION, FOR SALE

LOST IN Space motorized robot, mint in illustrated photo box, 1966, Remco #760, works, with complete instructions for $1,200. Rogofsky, Box 107, Glen Oaks, NY 11004.

STAR WARS Blueprints, Ballantine, 1977, NM, $35 postpaid. Official Poster Magazines #3-18, all NM, $10 each. Brian Evans, 1237 2145 Dr., Eckert, CO 81418.

4453 SCIENCE FICTION, WANTED

BUYING SCIENCE Fiction magazines, books, and paperbacks. Will travel for large collections. Send list to: SF Connection, Box 24746, Speedway, IN 46224 or call 317-848-9507.

STAR TREK sourcebooks are my hobby. I want to make sure that I have them all. Send sales list: Midyett, Box 45933, Madison, WI 53713.

4600 REPRINTS, FOR SALE

TIP TOP 92, VG, $20. Famous Funnies 198, VG, $10. John Collins, PO Box 1621, FDR Station, New York, NY 10150.

4601 REPRINTS, WANTED

POPEYE HARDBACKS, Fantagraphics, Vol. One and Two; Popeye softback Vol. Seven. Please call Tom in the Ozarks. 417-739-4776.

4610 PORTFOLIOS/POSTERS FOR SALE

PORTFOLIOS, PRINTS. Hundreds available. Smith, Frazetta, Wrightson, Corben, Adams, Steranko, more! SASE for free list. I also buy! Wesley, P.O. Box 366, Morrow, GA 30260.

4611 PORTFOLIOS/POSTERS WANTED

NEAL ADAMS' Tarzan portfolios signed and numbered. Do they really exist or just a dream like "Continuity?" Howard Michaels, Jr., 706 N. Cottage, Mercer, PA 16137.

HYBORIAN AGE (1977) by George Barr. Mint condition. Best offer. Jeff Scheibe, 3302 N. 86th St., Milwaukee, WI 53222-3738. E-mail: jscheibe@execpc.com

4630 TRADING CARDS FOR SALE

MILLIONS OF non-sport cards for sale in The Wrapper. Sample copy $2 plus 2 stamps. The Wrapper, Dept. BG, 1811 Moore Ct., St. Charles, IL 60174. VISA/MASTERCARD "instant" subscription: 630-443-9690.

GARBAGE PAIL Kids collection, EX-NM: sets 2-6 w/all variations; 5x7 set; packs; wrappers; duplicate sets; near complete set Ser. 1; more, $150 takes all. Lanny 937-372-7259.

BASKETBALL 92-93 Fleer Ultra series II $12, 92-93 Upper Deck O'Neil 1A $9, 1B $7, postage $2. Yanosik, Box 931, New Hyde Park, NY 11040.

MARVEL COMIC Hero stickers Series I set $80 (w/F.F. puzzle and wrapper). Many singles/wrappers avail. 219-299-1584. Series II wanted!!

MARVEL UNIVERSE 1-5, X-Men (1st series), '94 Flair Marvel, and more! Send LSASE for list to: H. Clarkson, 5619 210th Ave., Reed City, MI 49677. hclark01@baker.edu

X-MEN SERIES 1 factory tin set (7,500 ed) unopened, $60 postpaid. Marvel Universe Series 2 factory tin set (7,500 ed) unopened, $85 postpaid. Toll free 888-896-5110.

SIMPSONS (TOPPS) $10; Simpsons II $12; Bone I $10; Bone II $15; all postpaid. Don Walsh, 405 E. Mason, Alexandria, VA 22301-1257.

700+ PROMOS $275. X-Files: Foreign and domestic, sets, singles, inserts, promos, gaming; Australian video cards, mags., guides, comics. Shawna, Box 1191, Canyonville, OR 97417. 541-874-2007.

NEWTON WAS right, Duke Card Co. has the cards cheap. Non-sports a specialty. E-mail: dukelabs@specdata.com or 16 Middle Ln., Westbury, NY 11590.

BONE I Holochrome #5, 6; Cartoon cover #1; Bone II Magnachrome #1-5; Mort Kunstler "Battles" subset #2, 3, "Generals" #1, 4, 6. Sean Meiers, PSC 1003, Box 41, FPO AE 09728.

BONE I set $10, Joe Jusko I set $18, Bone II set $20, Disney Collector Cards I (missing #209) set $14. Sean Meiers, PSC 1003, Box 41, FPO AE 09728.

MAGIC! DUAL Lands $10, Autumn Willow, Royal Assassin $8, Storm Cauldran, Diminishing Returns $5. Many more! C&C, 112 Arborgate, Marietta, OH 45750, 614-374-0081.

4630 TRADING CARDS FOR SALE

SIMPSONS, WILDSTORM, Marvel Motion, Fantasy inserts available at 50% off. Will trade if possible. Paperbacks wanted. Raymond, 8506 Greenwood Ave. Apt. 6, Takoma Park, MO 20912.

SETS: JACK Kirby Archives $5, Chase cards also available. Barb Wire $6, Hercules H1 $10. Postage $3. Gerald Knutson, 1565 E. Lake Bluff, Shorewood, WI 53211.

PLANET OF the Apes 1968 movie set, F/VF, 66 cards, $100 postpaid. Terry Allen, 508 Bellwood Ln., Modesto, CA 95356. 209-578-6765, 8am-10pm Pacific.

MARVEL III set, 5 Holograms, 5 different artist's autographed cards, $35 ppd. 64¢ LSASE list. Jon Bolos, 328 Thomas St., Staten Island, NY 10306. 718-979-4043.

4631 TRADING CARDS WANTED

STAR WARS 1997 Special Edition, Pepsi promo cards, 9 exist. Also Kenner and Galoob promo's. Please write to: Charles, 9852 Mills Macon, Tecumseh, MI 49286.

SPOOK STORIES Series One #1, Marvel Motion #5,7,11, paying $3 each. Please write to Charlie Erickson, 9852 Mills-Macon Hwy., Tecumseh, MI 49286.

LET'S TRADE! I need X-Men, Ultra Spider-Man, X-Files, Marvel Masterpiece, Over Power, DC and others! Write: Jerry Stanford, 2971 Link Dr. #12, Granite Falls, NC 28630.

DOOMTROOPER, Dr. Who, Dark Minions, Guardians Ultra Rare and Rare cards. Original art for cards also sought. Cards, 3676 Lytle Rd., Shaker Heights, OH 44122.

STAR WARS Finest 2 P1 and P2 (regular and refractor) promo set that came with 20th Anniversary magazine cases. Martin, PO Box 382187, Cambridge, MA 02238-2187. 617-723-5155.

STAR TREK: Voyager season two Holodeck cards #200, #201, #202. Send your price list to: W.W. White, 811 Lancashire Dr. #8, Edwardsville, IL 62025-3864.

WANTED TO trade: DC and Marvel chase cards. Write for lists. Charles Johnson, 741 First Ave., Gibbon, MN 55335.

GETTING BORED eating Doritos for the Star Wars Motion Cards? Will trade my extra for numbers 3 and 4. Thanks! Tom Vanko, 3245 Mallard, Homewood, IL 60430-4377.

STAR WARS cards with Peter Cushing on them. He played Grand Moff Tarkin. Thank you. Mike Howlett, 101 Spring St., Cambridge, MA 02141, 617-661-0435.

HAMMER HORROR series 2. I need #82 (checklist). Thank you. Mike Howlett, 101 Spring St., Cambridge, MA 02141, 617-661-0435.

4631 TRADING CARDS WANTED

MARVEL MASTERPIECE Signature 1994 Human Torch #52, Marvel Masterpiece 1995, 43-44-45, 50-51, 135, send price list to: Raymond Nickerson, 176 Commerce St., Hawthorne, NY 10532.

MAGIC CARDS wanted. Good singles or packs/ boxes. Will trade Gold/ Silver comics. SASE for list. Woodrow Harris, 1105 West End Dr., Emporia, VA 23847.

4660 MISCELLANEOUS, FOR SALE

CARDS, COMICS, toys, videos. Buy, sell, trade. Your list for mine or send $1 plus LSASE for list. Arthur Brown, 7844 Pikes Peak Dr., Jacksonville, FL 32244.

GAMBIT STATUE for sale. New in box. Never displayed, $210. Walter 718-474-8053.

STATUES, BATMAN Bronze $2,000, Sandman boxless, $700, others, Howard Stern "Butt Bongo" and "Crucified by F.C.C.", unopened, both $600 OBO, shipping. Weekday evenings EST 516-679-2642.

MARTIAL ARTS, Japanese monsters, Godzilla, Ultraman, exploitation films! $8 each plus postage. Send want list to: Jim Watnem, 5361 Eastway #4, Greendale, WI 53129. 414-421-2420, evenings.

SPAWN MODEL, partially assembled, includes glue and primer, $20 or trade. Also, I'm looking for Bicennial Battles Treasury. 610-929-8663.

PULP FICTION for $5? Just one bargain from my used video list. SASE to Jason Light, Box 201, Sellersville, PA 18960. Big variety, small prices.

ABLESOFT: THE Comic Collector, Windows and DOS 1994 computer programs in box, never used, $15 pospaid. Keith Hammond 513-794-0358.

BATMAN MEMORABILIA: From 1960's to present. Send SASE for listing. Andrew Berrier, 557 E. Liberty St., Chambersburg, PA 17201.

TRADERS WANTED to trade comics, sport and non-sport cards. Please send SASE to: Brad, 309 North Parkway, El Dorado, AR 71730.

STAR TREK Hallmark Christmas ornament, 1st year. Perfect condition, $275. 407-851-9543.

VIEW-MASTER PACKETS: Dark Shadows $48, Voyage-Bottom-Sea $40, Star Trek $20, Mission Impossible $25, Scooby Doo $10. Jerry 409-291-1031.

PUZZLE FRAME Tray Laurel/ Hardy, Archie, Snuffy Smith, Beetle Bailey, Disney World 1960's F/VF. Make offer one, all. Locator, Box 256, Eagleville, PA 19408.

4660 MISCELLANEOUS, FOR SALE

X-FILES AUTOGRAPHS: Anderson, Duchovny, others. Star Trek autographs, action figures trading cards, etc. Robert Farney, PO Box 341071, Milwaukee, WI 53234. 414-546-4627. rfarney@execpc.com

CAVE WOMAN #2 VF Basement Comics series $35, Nick Fury vs. Shield 1-6 $25 NM, strawmen 1-8 (Innovation) $20, Twilight 1-3 (DC) NM $20. Klein, 147-09 78th Rd., Flushing, NY 11367-3535.

DAVE LAPHAM Mongrel litho, signed and numbered, limited edition of 1,000, only 2 left, $100 plus S&H. D. Tripet 908-244-5171, between 12-5pm EST.

GRENDEL STATUE (first), Bowen signed, $257 postpaid. 1973 Snoopy Christmas plate, $45. Postal money orders only. Charles Reagle, 600 Eaglenook Way, Osprey, FL 34229, 941-966-6816.

MONKEES, MAN From U.N.C.L.E., magazines and photos from the 60's. Write or call for list to: Ron Kamrowski, 20 Winding Hills Rd., Florida, NY 10921, 914-651-5348.

BRITISH X-FILES Comics/Magazines, #2, 4-8, 10-18,$6 each. All 15 for $75. Ron Kamrowski, 20 Winding Hills Rd., Florida, NY 10921. 914-651-5348.

STATUES: WHOLESALE prices. Rogue #3268- $120. Magneto #1156- $140. Wolverine #3753- $120. Regularly priced between $150-$200. Call Rich, 415-917-5719 for details.

4661 MISCELLANEOUS, WANTED

WANTED: WORK! Twenty year Veteran colorist and letterer seeks gainful employment in comics field. All serious offers considered. Artist, Box 229, Island Heights, NJ 08732.

PHONE CARDS wanted by collector, preferrably AT&T or GTE Hawaii. Max Taege, 4 Robin Dr., Huntington, NY 11743. 516-271-4690.

BURNING ZONE and Michael Harris material wanted: Presskits, videos, photos, reviews, clippings, etc. Especially want Cybill episode. J. Powers, 14086 Heather Dr., Bristol, VA 24202.

HOT WHEELS cars from the 1960's and early 1970's. Make some cash to support your comics habit. Gene 281-347-0648 or E-mail me at gstraka@ix.netcom.com

CHESS, CHESS, Chess. I buy most anything Chess related: Comics, sets, coins, mags., art, etc. Ray Alexis, 608 Emery St., Longmont, CO 80501.

CARLY SIMON record titled Soy. Never seen it! Anybody have it or info? Gerald Tilley, 33540 CR31, LaJunta, CO 81050.

4661 MISCELLANEOUS, WANTED

CROSSOVERS WANTED! Intercompany Crossover comics (including Variant covers), Crossover trading cards, promo and retail posters and misc. crossover "stuff"! Writing Crossover "history" book. Jerry 412-734-5626.

ANYTHING IN magazines, comics or art related to medicine, surgery or dentistry. Also sculpture and statues. Doug 212-737-9057.

WANTED: PHOTOS, videos of women in sexy costumes from costume contests, Halloween parties, etc. For private collector. Stan Raugh, 4217 8th Ave., Temple, PA 19560.

VIDEO WANTED: Original copies of Walt Disney animated VHS tapes: "Sleeping Beauty" and "Lady and the Tramp." Steve Sawolkin, 228-G Freedom Dr., Belleville, IL 62226.

BANDAI GUNDAM Models wanted: 1/100 M.G. Zeta Gundam, 1/144 Jegan and Ex-S Sentinel. Any condition. Mark Kuettner, 805-D Anchorage Ct., Oshkosh, WI 54901.

KIM CATTRALL! Kim Delaney! Michelle Bauer! Seka! Vanessa Delrio! Carol Wayne! Jennifer Aniston! Glamour, Cheesecake, Nudes, everything! Anything! Fritz, 515 Hunting Creek, Canonsburg, PA 15317.

CARTOONS WANTED: Buy or trade for Galaxy Rangers, GI Joe, Voltron, He-Man, or others. John Lundquist, 2815 W. 44th St., Minneapolis, MN 55410.

WANTED: KELLOGG'S Comic Pep pins. Give price and condition and name. Charles Dale, PO Box 701, Alloway, NJ 08001. Also Post's comic rings, flat.

STAR TREK TV Guide #727 Mar. 4-10, 1967 wanted without sub. label. Please write: Richard Yanchus, 235 St. Clair St., Wilkes-Barre, PA 18705. Thanks!

DORITOS DISC. Collect all 20! Have to get my orange stained fingers on a few elusive Star Wars disc. Anyone want to trade? Kip 609-652-9290.

CYBILL EPISODE with Michael Harris as boring cello date; also "ER" with this actor. Buy/trade. J. Powers, 14086 Heather Dr., Bristol, VA 24202.

HALLMARK KIDDIE car classic "Atomic Missile." Will trade generously for one (currently available). Wide variety, request lists. Doug Hazlewood, 309 Dunbar, Victoria, TX 77904, 512-572-8658.

HALLMARK ORNAMENTS: Seek trade for Spider-Man and Wonder Woman. Also some statues (W. Woman, Swamp Thing, S. Dragon). Wide variety trade. Doug Hazlewood, 309 Dunbar, Victoria, TX 77904.

LOOKING FOR movie "Tamahine" with Nancy Kwan on video. Will Day, PO Box 131, Eddington, ME 04428.

COMICS BUYER'S GUIDE

FREE CLASSIFIED WORD ADS

For Comics Buyer's Guide Subscribers!!!

Classifieds are a great place to advertise if you want to buy or sell comics, and now CBG subscribers can place classified word ads for **FREE!**

This offer is limited to CBG subscribers only. You can place one ***FREE CLASSIFIED*** ad in every weekly issue of **COMICS BUYER'S GUIDE** until this offer expires. These ads must be 25 words or less and fall under the available classifications listed below. Free classified ads must be submitted on the original free ad form you will find every week in **COMICS BUYER'S GUIDE.** Send in one ad every week, but send no money, these ads are absolutely ***FREE!***

Classifications Available For Free Ads

4050 Small Press, For Sale
4051 Small Press, Wanted
4100 Archie, For Sale
4101 Archie, Wanted
4110 Black & White, For Sale
4111 Black & White, Wanted
4120 Classic, For Sale
4121 Classic, Wanted
4122 Comic Collections, For Sale
4123 Comic Collections, Wanted
4128 Dark Horse Wanted, For Sale
4130 DC, For Sale
4131 DC, Wanted
4140 Dell/Gold Key/Whitman, For Sale
4141 Dell/Gold Key/Whitman, Wanted
4150 Disney, For Sale
4151 Disney, Wanted
4160 EC, For Sale
4161 EC, Wanted
4170 Fawcett, For Sale
4171 Fawcett, Wanted
4180 Foreign, For Sale
4181 Foreign, Wanted
4190 Harvey, For Sale
4191 Harvey, Wanted
4200 Humor/Funny Animals, For Sale
4201 Humor/Funny Animals, Wanted
4204 Image, Wanted/For Sale
4207 Malibu, Wanted/For Sale
4210 Marvel/Timely, For Sale
4211 Marvel/Timely, Wanted
4220 Science Fiction/Horror, For Sale
4221 Science Fiction/Horror Wanted
4240 Underground, For Sale
4241 Underground, Wanted
4250 Independents, For Sale
4251 Independents, Wanted
4255 Valiant/Voyager, Wanted/For Sale
4260 Westerns, For Sale
4261 Westerns, Wanted
4300 Golden Age
4301 Golden Age, Wanted
4310 Silver Age, For Sale
4311 Silver Age, Wanted
4320 General Comics, For Sale
4321 General Comics, Wanted
4400 Original Art, For Sale
4401 Original Art, Wanted
4410 Big Little Books, For Sale
4411 Big Little Books, Wanted
4420 Books - General, For Sale
4421 Books - General, Wanted
4430 Paperbacks, For Sale
4431 Paperbacks, Wanted
4440 Pulps, For Sale
4441 Pulps, Wanted
4450 Magazines, For Sale
4451 Magazines, Wanted
4452 Science Fiction, For Sale
4453 Science Fiction, Wanted
4600 Reprints, For Sale
4601 Reprints, Wanted
4605 Phone Cards, For Sale
4606 Phone Cards, Wanted
4610 Portfolios/Posters, For Sale
4611 Portfolios/Posters, Wanted
4630 Trading Cards, For Sale
4631 Trading Cards, Wanted
4650 Oldtime Radio, For Sale
4651 Oldtime Radio, Wanted
4660 Miscellaneous, For Sale
4661 Miscellaneous, Wanted
4700 Novelties/Toys/Games, For Sale
4701 Novelties/Toys/Games, Wanted
4720 Video Games, For Sale
4721 Video Games, Wanted
4800 Fanzines, For Sale
4801 Fanzines, Wanted
4900 Newspaper Strips, For Sale
4901 Newspaper Strips, Wanted

REQUIREMENTS FOR FREE CLASSIFIED ADS

- Free classified offer is available to **COMICS BUYER'S GUIDE** subscribers only.
- One free classified ad per subscriber per week.
- Free classified ads must be submitted on this original form. There will be a new form in each issue. **NO PHOTOCOPIES WILL BE ACCEPTED.**
- Free classified ads must list only specific comics and related items you wish to buy, sell or trade. See the available classifications listed on this page.
- Sorry . . . we cannot accept ads for price list or want list solicitations.
- Free classified word ads must be 25 words or less including any name, address & telephone number. Those ads running over the 25 word limit are subject to editing and/or rejection.
- Free classified ads are not transferable.

Please print and punctuate

Classification #_____

1	2	3	4	5
6	7	8	9	10
11	12	13	14	15
16	17	18	19	20
21	22	23	24	25

Make sure your address is listed above exactly as you wish it to appear in the ad. When post office box number is used, we require your complete name and street address below for our files.

Name _____

Address _____

City _____

State _____ Zip _____

Phone _____

Advertising deadline is Tuesday, April 8 for the May 2, 1997 issue.

COMICS BUYER'S GUIDE

Mail to:
COMICS BUYER'S GUIDE
Dept. CX, 700 E. State Street
Iola, WI 54990-0001

4661 MISCELLANEOUS, WANTED

WOMEN WRESTLING, apartment, mud, oil food fights, unusual matches wanted on video. Fans please write. Charles Kline, PO Box 791, Cleveland, MS 38732-0791.

DOC SAVAGE: Premiums, art, statues, paperbacks, pulps, radio, fanzines, comics, 1930's to present. Send list and price. Samuel Joyner, RR 3 Box 257-B, Tarboro, NC 27886.

DOCTOR WHO Collectable Card game cards wanted, singles or packs. Willing to buy or trade. Also any other Who items wanted, books, zines, etc. M.S.L., 1522 Nebraska #6, Sioux City, IA 51105-1241.

4700 NOVELTIES, TOYS, GAMES FOR SALE

MODEL KITS: Plastic, resin and vinyl. From and of comics, Sci-Fi, TV, movies, space, figures, etc. Old and new, hundreds available. Free sales catalog, we also buy and trade. JF Green Models, Dept. CBG, PO Box 55787, Riverside, CA 92517. 909-684-5300, 800-807-4759, Fax 909-684-8819, e-mail: jfgreen@msn.com, website: http://www.recycler.com/com/jfgreenmodelkits/

TOY BIZ Marvel talking/retular action figures. Venom, Wolverine, Punisher, Apolcalypse, others. Send SASE for pricelist. Dominic Galliano, Box 1261, New York, NY 10159.

GIGANTIC 60 page Superhero, Science Fiction and Cartoon Action Figure and Collectible Toy Catalog. Send $2 to: Figures Inc., PO Box 19482, Dept. 115, Johnston, RI 02919. USA. Web site: http://www.ewtech.com/figures

STAR WARS figures, play sets, vehicles, all complete. Most in VF/NM, boxed/ carded. 1,000's of Star Wars items available. Call/ FAX wants/ list. 708-805-8825, 708-423-0460 #295.

SAILOR MOON, Venus, Jupiter, Mars 6" dolls, $12 each postpaid. Any 6, $60. Four each available. Suzanne Rogers, Box 43751, Las Vegas, NV 89116.

ACTION FIGURES! (MIB/MOC)! Aliens 5 diff + Hovertread $40, Waterworld: all 8 $48, Flintstones: all 8 + Flintmobile $45, ST:DS9, 8 diff $45. Postpaid! Richard 916-487-2787 message.

DEATH STATUE, complete run of wired. Best offer. Doug 630-620-7395. Doug124@AOL.

SUPERMAN WANTED! Batman wanted! Wonder Woman wanted! Unlimited cash available for all great comic character collectibles. Write! 718-225-9030. Danny Fuchs, 209-80 18th Ave., Bayside, NY 11360.

SMOKEY THE Bear hand puppet (new) $25. Talking Woody $25, Mighty Hercules slate or license plate (NM) 1960's $60 each. Howdy cards $20 ea. 562-949-1422.

4700 NOVELTIES, TOYS, GAMES FOR SALE

CY-GOR GOLD $15, Cyber-Violator III $15, Vertebreaker $15, Widowmaker $18, Esoqg $50, Nomo 1997 $15, Mattingley 1996 $15, She-Hulk $12. Mark 918-836-3718, 918-455-8334.

WILDCATS- GRIFTER, Void, Voodoo, Zealot, Slag, Pike $8 ea., Xena II $10, She-Demon $10, Jubilee $8, Crypt $12, Vampire $14, Pilgrim $18, Graywolf $25. Mark 918-836-3718, 918-455-8334.

BEN 12" Black Boots $40, Leia $12, Lando $8, Stormtrooper $10, Speeder Bike $15, Ben $10, Yoda $10, C3PO $10, short supply. Mark 918-836-3718, 918-455-8334.

STAR WARS toys, comics, playsets, vehicles and more at The Looney Bin, 901 Lucinda, DeKalb, IL 60115 or call 815-758-1685. GI Joe and transformers too! Open 7 days.

TOYBIZ MEDUSA, Starwars, Spawn. Superhero Hotwheels. Batman desklamp, talking alarm clock. Giant puzzles Batman, Spidey, Superman, Evel Knievel. Paul, 2423 S. Holland-Sylvania #293, Maumee, OH 43537. 419-868-9302.

DEANNA TROI by Playmates and Gambit by Toybiz. Both first editions, take the pair for $15. Doug 817-481-6902.

STAR WARS orange carded figure Sandtrooper Gunner Greedo $18 each. Han Solo $12, Luke $12, Yoda $12. Mark Arthington, 1143 Mary Dr., Prattville, AL 36066.

HELLING FIGURE first issue skybolt toyz. Call collectible Kingdom for advance orders. Shipping in June. 909-687-8954. $9.95,reg. $19.95. Platinum $19.95 special. VISA and Mastercard.

HELLINA FIGURE advance orders being taken. 909-687-8954 for more information. Leave name, number and best time to call. We take orders 24 hours 7 days.

MEGO BATGIRL (no costume or cowl) $40. Aquaman (gold) $12. Bone PVC $15. Phantom Ring (promo) from last movie, $8. Francis 412-782-2886.

RHINO ACTION figure from Spider-Man series, $20 postage paid. Darren Margolis, 926 St. Paul St., Baltimore, MD 21202. 410-539-5855.

4701 NOVELTIES, TOYS, GAMES WANTED

ASTROBOY ITEMS New old (no comics). Also 1950's plastic space toys, take-apart puzzles, other toys considered. Mike Kister, PO Box 281, Hatboro, PA 19040. 215-672-1673 5pm-10pm.

4701 NOVELTIES, TOYS, GAMES WANTED

BATMAN WANTED! Collector seriously looking to buy anything Batman related! New/old, USA/ foreign, anything and everything! Write! (Photos helpful!) Jr./CBG, Box 91722, Tucson, AZ 85752.

TOY SOLDIER sets, games, from 1970's era comic book ads, wanted. Tank Trap, Woods Edge, etc! Write! Ferguson, 911 N. Shartel, Oklahoma City, OK 73102.

NIGHTMARE BEFORE Christmas buying, selling, trading all items. Hasbro, Applause, PVC's, etc. Paying top dollar. Call Anthony 212-229-2630.

PHANTOM GIRL Slurpee cup wanted. Ernie Pelletier, POB 286, Bellingham, MA 02019. 508-966-3909. E-mail: ernpell@kersur.net

MEGO SUPER Heroes wanted, will buy or trade comics, Mego Monsters also wanted. Kevin Dillon, 141 Adams Ave., Staten Island, NY 10306.

HOUSE MARIK and Star League books for Battletech. Paying $25 each in nice shape. Also other OOP items. Mike, PO Box 5203, Kendall Park, NJ 08824.

TACO BELL Tick toys wanted. Also looking for loose Pee-Wee Herman figures. John Barbagallo, 16 Ames St., Methuen, MA 01844. Reasonable prices please. Thanx. John Barbagallo, 16 Ames St., Methuen, MA 01844.

CAPTAIN ACTION wanted, MIB or loose. Also Matt Mason, Zeroids, Colorform Aliens, 1960's Marvel items. Ray, 7300 Lennox #C-4, Van Nuys, CA 91405, 818-787-8826.

"101 DALMATIONS" Happy Meal toys, I need the pup wearing Mickey Mouse ears. Derek Carrow, 9305-14 Dodson's Crossroads, Chapel Hill, NC 27516.

CLOISONNE PINS wanted. Odder, older the better. Send description to: Douglas Lipman, 57 Taylor St., #320, San Francisco, CA 94102.

WANTED: REUNITE me with my lost favorite toy! SW Landspeeder R/C w/R2D2 Sonic Clicker. Will trade SA/Hot/GA Comix any condition. Will also buy. Andy 310-838-7269.

4720 VIDEO GAMES FOR SALE

AVENGERS ARCADE 4-player game! New condition, extra decals. Paid $2,300; B.O. $950. Delivery available. PO Box 453, Perkasie, PA 18944; Phone/Fax 215-453-9983; E-mail 75777.2744@compuserve.com

4800 FANZINES, FOR SALE

FANTASTIC FANZINE #13 FN++ $10, Castle of Frankenstein #12 NM $30, Infinity #5 G+ $12, Foom 2, 3, 4 NM- bid! $3 shipping. Lee Roberts, 119 N. El Camino Real #135, Encinitas, CA 92024.

THE GOLDEN and Silver Ages come alive in every issue of It's A Fanzine, #45 $2.50. 40 pages. Gene Kehoe, 1421 Bertch, Waterloo, IA 50702.

BULLDOG #7 (Rick O'Shay cover), #8, #9 (Phantom cover). 1970's Comic Strip Fanzines, $5 each. Steve Kristiansen, 6201 15th NW Suite B-583, Seattle, WA 98107.

ERB-DOM 75 FN, 76 NM, 77 NM, 78 NM, 80 NM, lot: $30 ppd. Charles Ewy, 609-M Cranbrook, Cockeysville, MD 21030. 410-667-4937.

4801 FANZINES, WANTED

1950'S- EARLY 1960's EC and Kurtzman fanzines wanted: Hoohah!, Potrzebie, Spoof, Smudge, etc. Geissman, PO Box 56773, Sherman Oaks, CA 91413. 818-501-0884.

4900 NEWSPAPER STRIPS, FOR SALE

BIG SUNDAY comic list, $1 (refundable). I also buy Sunday comics before 1960, pulp magazines, Edgar Rice Burrough's books. Claude Held, Box 515, Buffalo, NY 14225.

PICK OUT dates. Daily and Sunday. Great Selection. 1895 to 1996. Send your wantlist and SASE to: Gordon Campbell, 1124 Brookmeade Drive, Nashville, TN 37204

LARGE LIST of Sunday pages, sections, dailies, 1910-1970's, copy $1 (refundable). Always buying! Send "wantlists". Ken Mitchell, 710 Conacher Dr., Willowdale, Ontario, Canada M2M 3N6.

MENOMONEE FALLS Gazette, many issues NM $2 single, $4 double sections plus postage and insurance. Whyte, 46 Greenwood Place, Buffalo, NY 14213. 716-882-2875.

BIG FLAT City on-line! Find out what all the chatter is about! Independent weekly comic strip with a poignant twist! http://www.bentonhouse.com/bigflatcity

YELLOW KID Sunday pages for sale! Richard Olson, 103 Doubloon Dr., Slidell, LA 70461-2715. 504-641-5173. rdops@uno.edu

4901 NEWSPAPER STRIPS, WANTED

SUNDAY COMICS wanted. Large collections 1900-1960 immediate cash paid. Trades available. Peter Maresca, 450 Monroe Drive, Palo Alto, CA 94306. Phone/FAX: 415-941-7988.

EVENTS

From Page 75

day, $5. weekend pass. Collectible Dreams Promos., Inc., Sue Furman, PO Box 20886, Raleigh, NC 27619. PH: 919-234-0095 or FAX: 919-234-0116 or E-mail: Dreamcon@juno.com

Apr 26 NC, Newton. Collectable Comic Books, Sports Cards & Memorabilia Show, Recreation Ctr. Corner E. A & Brady Sts., SH: 9am-5pm, T: 75-6' & 8', F: $25., A: $1. Carol Stiles & Chris Franklin, PO Box 550, Newton, NC 28658. PH: 704-465-7470.

OHIO

Apr 3 OH, Mentor. Comic Book & Sports Card Show, Travelodge Hotel. Rts. 2 & 306 S. (7701 Reynolds Rd. Rt. 306), SH: 6pm-10pm, T: 35-8', F: $30., A: $1., 16 & younger or senior citizens free. Infield Promos., Irene Pike, 9391 Mentor Ave., Ste. 133, Mentor, OH 44060. PH: 216-255-2606.

Apr 5 OH, Bedford. Comic Book & Sports Card Show, Ellenwood Rec. Ctr. 124 Ellenwood Ave., SH: 10am-4pm, T: 30-8', F: $30., A: free. John Webb, 570 Darlington Rd., Bedford, OH 44146. PH: 216-232-7466.

Apr 5-6 OH, Columbus. Comic Book, Sports Card & NASCAR Show, Veterans Memorial. 300 W. Broad St., SH: 10am-5pm, T: 150, F: $85., A: free. Roger Edwards, 873 W. Main St., Westerville, OH 43081. PH: 614-523-2179.

Apr 6 OH, Lorain. Comic Book, Sports Card, Coins & Stamp Show, IAV Club Post #1. 4569 Oberlin Ave., SH: 10am-4pm, T: 30-8', F: $20. for 1, $50. for 2, A: free. Jeff Michaels, 4580 Oberlin Ave., Lorain, OH 44053. PH: 216-960-1702.

Apr 12-13 OH, Middleburg Heights. Comic Book & Sports Card Show, Tri-City Senior Ctr. 16699 E. Bagley Rd., SH: Sat. & Sun. 10am-5pm, T: 60-6', F: $55. for 1, $45. ea. add'l., A: $1.50. Kris Herman, PH: 330-454-3188.

Apr 12-13 OH, Mogadore. Opening Day Comic Book, Sports Card & Memorabilia Expo, St. Nicholas Social Hall. 755 S. Cleveland (SR 532), SH: Sat. 10am-8pm, Sun. 1pm-5pm, T: 90-8', $45. for 1, $85. for 2, A: $2. Ballpark Sportscards, Don Franks, Box 33, Mogadore, OH 44260. PH: 330-628-5893 M-F 10am-2pm or 628-0555 leave msg.

Apr 13 OH, Sheffield Lake. Card, Comic & Collectibles Show, Community Ctr. Lake Rd., 2 mi. W. of Rt. 307, SH: 10am-4pm, T: 32-6', F: $25. for 1st, $20. ea. add'l., A: free. Janet Pleska, 58 Maple Ave., Wakeman, OH 44889. PH: 216-839-2737 or FAX: 216-839-5138.

Apr 13 OH, Eastlake. Comic Book & Sports Card Show, Community Ctr. 600 E. 349th SR 91 & Roberts Rd., SH: 10am-5pm, T: 48-8', F: $30., A: 50¢. Goal Line Promos., Kevin Stich, 1642 Travers Ave., Madison, OH 44057. PH: 216-428-0582 or 888-201-0616.

Apr 13 OH, Strongsville-Cleveland. Comic Book & Nostalgia Fest, Holiday Inn. I-71 at Ohio Rt. 82, SH: 11am-5pm, T: 70-6', F: $50., A: $2. Joe Tricarich, 2520 Ashurst Rd., Cleveland, OH 44118. PH: 216-932-8596.

Apr 13 OH, Marietta-Parkersburg. Comic Book Convention, Holiday Inn-Parkersburg. I-77 at Exit 176 (Rt. 50), SH: 10am-4pm, T: 30-6', F: $40. for 1, $100. for 3, A: $2., 6 & under free. Jeff Harper, 5220 Loma Linda NE, Canton, OH 44714. PH: 330-499-6056.

Apr 13 OH, Cincinnati. Comic Book & Non-Sports Card Convention, Holiday Inn North. 2235 Sharon Rd. I-75, Exit 15. Jubilee Enterprises, 11910 Asbury Dr., Ft. Washington, MD 20744. PH: 301-292-4587 or FAX: 301-203-0159.

Apr 18-20 OH, Steubenville. Comic Book, Sports Card & NASCAR Show, Ft. Steuben Mall. John Scott Highway to Sunset Blvd., SH: mall hrs., T: 36-8', F: $90., A: free. Tom Viencek, PO Box 284, Rices Landing, PA 15357. PH: 412-592-5038.

Apr 20 OH, Wickliffe. Comic Book & Non Sports Show, American Legion Post #7. 29919 Euclid Ave., Rt. 20 E. off I-90, Exit 186, SH: 10am-4pm, T: 8', F: $50., A: $2., 6 & under free. Patsy or Joe, 1392 Bennett Rd., Madison, OH 44057. PH: 216-428-8118 or FAX: 216-428-9651.

Apr 27 OH, Mansfield. Mid-OH Mini Con, Comfort Inn-North. Trimble Rd. at US Rt. 30, SH: 10am-4pm, T: 30-6', F: $35., A: free. R.A.P. Prods., Roger Price, PO Box 3831, Mansfield, OH 44907. PH: 419-526-1427 9am-5pm weekdays or E-mail: MidOhioCon@aol.com

May 1 OH, Mentor. Comic Book & Sports Card Show, Travelodge Hotel. Rts. 2 & 306 S. (7701 Reynolds Rd. Rt. 306), SH: 6pm-10pm, T: 35-8', F: $30., A: $1., 16 & younger or senior citizens free. Infield Promos., Irene Pike, 9391 Mentor Ave., Ste. 133, Mentor, OH 44060. PH: 216-255-2606.

OKLAHOMA

Apr 12 OK, Tulsa. Comic Book & Toy Show, Berryhill Community Ctr. 2900 S. 65th West Ave., SH: 9am-5pm, F: $25. for 1, $40. for 2, A: $2. D&R Promos., PH: 918-446-6129.

Apr 12 Ok, Muskogee. 6th Annual Azalea Festival Comic Book & Sports Card, Civic Ctr. 415 W. Okmulgee St., SH: 9am-5pm, T: 30-8', A: free. All Time Records, Dee Neuzil, 804 Callahan, Muskogee, Ok 7403. PH: 918-687-7135 or 687-1475.

PENNSYLVANIA

Apr 4-6 PA, Hermitage. Comic Book & Sports Card Show, Shenango Valley Mall. Rt. 18 & 62, SH: mall hrs., T: 30-8', F: $55., A: free. Mike Dorsey, PO Box 69, Fredonia, PA 16124. PH: 412-475-2666.

Apr 5-6 PA, Langhorne. Comic Book, Sports Card & Toys Show, Sportland. Oxford Valley Rd. at US 1 Bypass, 2 blks. W. of Oxford Valley Mall, SH: Sat. 11am-8pm, Sun. 10am-5pm, T: 85-8', F: $105., A: free. Eric or Neil Poppel, PH: 215-579-0731.

Apr 11-13 PA, Greentree-Pittsburgh. Comic Books, Sports Cards & NASCAR Show, Parkway Center Mall. Greentree Exit off Pkwy., SH: mall hrs., T: 36-8', F: $90., A: free. Tom Viencek, PO Box 284, Rices Landing, PA 15357. PH: 412-592-5038.

Apr 18-20 PA, Pittsburgh. Comicon, Monroeville Expomart. 1002 Graham Ave., Windber, PA 15563. PH: 814-467-4116.

Apr 19-20 PA, Langhorne. Comic Book, Sports Card & Toy Show, Sportland. Oxford Valley Rd. at US 1 Bypass, 2 blks. W. of Oxford Valley Mall, T: 8', F: $105. Eric or Neil Poppel, PH: 215-579-0731.

Apr 20 PA, Reading. Comic Book, Magic & Non-Sports Card Show, Sheraton Berkshire. Rt. 422 at the Paper Mill Rd. Exit, SH: 10am-4pm, T: 30-6', F: $50. for 1st, $30. for 2nd, $25. ea. add'l., A: $1. Comicquest, Tom Jones, 1328 Chestnut St., Emmaus, PA 18049. PH: 610-966-9660.

May 2-4 PA, Fort Washington. 59th Philadelphia BB Card, Comic Book & Sports Memorablia Show, Expo Center. 1100 Virginia Dr. (PA Tpke. Exit 26), SH: Fri. 6pm-9pm, Sat. 9am-5pm, Sun. 9am-4pm. EPSCC, Inc., Bob Schmierer, PO Box 3037, Maple Glen, PA 19002. PH: 215-643-0910 or FAX: 215-643-2697.

May 2-4 PA, Hermitage. Comic Book & Sports Card Show, Shenango Valley Mall. Rt. 18 & 62, SH: mall hrs., T: 30-8', F: $55., A: free. Mike Dorsey, PO Box 69, Fredonia, PA 16124. PH: 412-475-2666.

RHODE ISLAND

Apr 27 RI, E. Providence-Seekonk. Comic Book, Sports & Non-Sports Card Show, Johnson & Wales Inn. Rt. 44 (I-195, Exit 4), SH: 9am-3:30pm, T: 45-8', F: $35., A: $1., under 8 free. Douglas Keating, 112 Middle St. Apt. 36, Weymouth, MA 02189. PH: 617-331-4788.

SOUTH CAROLINA

Apr 5 SC, Rock Hill. Comic Book & Collectible Show, Holiday Inn. I-77 (Exit 82-A) & US Hwy. 21 Cherry Rd., SH: 10am-5pm, T: 40, F: $75., A: free. Daves Comics, David Hinson, 206 Main St., Ft. Mill, SC 29715. PH: 803-547-3995.

Apr 12 SC, Columbia. Midlands Comic Book & Toy Convention, Holiday Inn Express. 773 St. Andrews Rd. (I-26, Exit 106), SH: 11am-4pm, T: 25-6', F: $75., A: $2. Heroes & Dragons, 1563-B Broad River Rd., Columbia, SC 29210. PH: 803-772-9198 or Email: cfoss01@aol.com

Apr 13 SC, Greenville. Foothills Comic Book, Toy & Game Convention, Howard Johnsons. 2756 Laurens Rd. (I-85, Exit 48B), SH: 11am-5pm, T: 35-6', F: $75., A: $2. Heroes & Dragons, 1563-B Broad River Rd., Columbia, SC 29210. PH: 803-772-9198 or Email: cfoss01@aol.com

Apr 26-27 SC, Charleston. Comic Book, Sports & Non-Sports Collectible Show, Market Square. State & Linguard Sts., Sh: Sat. & Sun. 9am-6pm, T: 30-8', F: $85. for 1, $155. for 2, A: free. Coastal Connection, Vic Young, PO Box 1888, Pawleys Island, SC 29585. PH: 803-997-6300 or 237-5048.

TENNESSEE

Apr 4-6 TN, Clarksville. Comic Books, Sportscards, NASCAR, Coins, Toys & Stamps Show, Gov. Sq. Mall. SH: mall hrs., T: 65, F: $110. Bases Loaded Promos., Inc., 295 Bryan Rd., McMinnville, TN 37110. PH: 615-939-3063 or 648-3348.

Apr 5-6 TN, Morristown. Comic Book, Sports Card & NASCAR Show, College Square Mall. 2550 E. Morris Blvd., SH: Sat. 10am-9pm, Sun. 12noon-6pm, T: 40-8', F: $70., A: free. Bill Henderson, 346 Fuller Estate Cir., Morristown, TN 37813. PH: 423-581-8386 or 581-3041.

Apr 11-13 TN, Columbia. Monthly Comic Book, Sports Card & NASCAR Show, Shady Brook Mall. James Campbell Blvd., SH: Fri. & Sat. 10am-9pm, Sun. 1pm-6pm, T: 50-6', F: $50., A: free. AF Promos., 320 Pulaski St., Lawrenceburg, TN 38464. PH: 615-766-1168.

Apr 26-27 TN, Knoxville. 3rd Smoky Mountains Toy & Hobby Show, Jacob Bldg.-Chilhowee Park. I-40, Exit 392, SH: Sat. 9am-4pm, Sun. 10am-4pm, T: 325. Carolina Hobby Expo, PH: 704-786-8373.

Apr 27 TN, Johnson City. Tri-City Comic Book Convention, Holiday Inn. I-181 at Exit 35 (N. Roan St.), SH: 10am-4pm, T: 38-6', F: $40. in advance, A: $2., 6 & under free. Jeff Harper, 5220 Loma Linda NE, Canton, OH 44714. PH: 330-499-6056. E-mail: jeffharpro@aol.com

TEXAS

Apr 6 TX, Austin. Comic Book, Sports Card, Toy & Collectibles Show, Four Points Sheraton. IH-35 at Hwy. 183 Exit. SH: 10am-5pm, T: 30, F: $40. for 1, $75. for 2, $100. for 3, A: $1. Paperworks, PH: 512-442-8876.

Apr 20 TX, Austin. Comic Book, Sports Card, Toy & Collectibles Show, Holiday Inn South. IH-35 at Woodward Exit, SH: 10am-5pm, T: 30, F: $40. for 1, $75. for 2, $100. for 3, A: $1. Paperworks, PH: 512-442-8876.

WASHINGTON

Apr 5-6 WA, Kirkland. Comic Book & Sports Card Super Show, Totem Lake Mall. Exit 20B E. off I-405, SH: Sat. 10am-6pm, Sun. 11am-5pm, T: 55, F: $35.-$85., A: free. Twin Oaks Sportshows, Ron & Barb Oakden, 1309-8th St., #411, Marysville, WA 98270. PH: 360-653-5527.

Apr 12-13 WA, Spokane. Comic Book & Sports Card Super Show, Franklin Park Mall. N. 5628 Division, SH: Sat. 9:30am-6pm, Sun. 11am-5pm, T: 40, F: $30.-$75., A: free. Twin Oaks Sportshows, Ron & Barb Oakden, 1309-8th St., #411, Marysville, WA 98270. PH: 360-653-5527.

Apr 25-27 WA, Bellingham. Comic Book & Sports Card Super Show, Bellis Fair Mall. Bellis Fair Pky., Exit off I-5, SH: Fri. & Sat. 10am-9pm, Sun. 11am-6pm, T: 40, F: $30.-$75., A: free. Twin Oaks Sportshows, Ron & Barb Oakden, 1309-8th St., #411, Marysville, WA 98270. PH: 360-653-5527.

WEST VIRGINIA

Apr 11-13 WV, Clarksburg-Bridgeport. Celebrity Comic Book, Sports Card & Racing Collectibles Show, Meadowbrook Mall. Exit 121 off I-79, SH: mall hrs., T: 50-8', F: $90. for 1, $170. for 2, A: free. Badgley Promos., PO Box 3528, Parkersburg, WV 26103. PH: 304-485-8345.

Apr 13 WV, Parkersburg. Parkersburg-Marietta Comic Con, Holiday Inn. I-77 Exit 176 (Rt. 50), SH: 10am-4pm, T: 35-6', F: $40. for 1, $100. for 3, A: $2., 6 & under free. Jeff Harper, 5220 Loma Linda NE, Canton, OH 44714. PH: 330-499-6056 or online: jeffharpro@aol.com

May 2-4 WV, Morgantown. Celebrity Comic Book, Sports Card & Racing Collectibles Show, Mall. Exit 152 off I-79, SH: mall hrs., T: 50-8', F: $90. for 1, $170. for 2, A: free. Badgley Promos., PO Box 3528, Parkersburg, WV 26103. PH: 304-485-8345.

WISCONSIN

Apr 6 WI, Kenosha. Comic Book, Sports Card & Game Show, Best Western Hotel. I-94 & Hwy. 50, SH: 9am-4pm, T: 22-8', F: $22., A: 50¢. Bill White, PH: 414-843-4147 or 694-8422.

Apr 27 WI, Racine. Comic Book, Sports Card & Game Show, K of C Hall. I-94 & Hwy. 20, SH: 9am-4pm, T: 35-8', F: $22., A: free. Bill White, PH: 414-843-4147 or 694-8422.

CANADA

Apr 13 BC, Vancouver. Comicon, Heritage Hall. 3102 Main St., SH: 11am-5pm, T: 50-6', F: $45.-$55., A: $2. Leonard Wong, PO Box 48873, Bentall Stn., Vancouver, BC V7X 1A8. PH: 604-322-6412.

Apr 20 BC, Vancouver. Comic Book & Non-Sports Con, Paper Mill Hotel. 1160 Davie St., SH: 11:30am-4:30pm, T: 50-8', F: $30., A: $2.50. Castle Rain Promos., Mike, 1247 Granville St., Van Couver, BC V6Z 1M5. PH: 604-430-3003 or 682-3019.

Advertising Information

ADVERTISERS' INDEX

1,000,000 Comix 26, 27

A

A-1 Comics 79
Acclaim Comics 25
Action Planet 54
Action Toys 51
Active Images 54
Alexander, Bill 76
Alternative Cards, Inc. 82
American Comic Book Company 53, 59
Another Place And Time 48
Archie Comic Publishing 54
Arena Publishing Inc. 82
Atlanta Comics Expo 49
Avalon Comics 85

B

Bags Unlimited 91
BEA 85
Beerbohm, Robert 52
Belich's Nostalgia 49
Bennett, Jonathan 51
Best Comics 52, 74
Bielski, Al 80
Big Apple Conventions Inc 51
Bill Cole Enterprise 3
Bongo Comics 54
Books Nippan 54
Brenner Printing Co. 5
Bud Plant Comic Art 53
Bulldog Collectibles 48
Burroughs Bulletin 80

C

Caliber Comics 54
Carousel Collectibles 61
Cass, Steve 52, 77, 83
Catfish Comics 54
Central Park Media 54
Chaos! Comics 20
Chicago Comicon 49
Claypool Comics 22
Cohen, Mark 10
Comic Books & Collectibles 79
Comic Con International 15, 52
Comic Connection 30
Comic Conservation 17, 37
Comic Heaven 49
Comics and Stories 78
Comics Buyer's Guide 50, 54, 79, 81, 82, 87, 89
Continental Comics 52
Copper Age Comix 48
Cosgriff, John 80
Cosmic Comix Inc 50
Crazy Ed's Comics 49
Creation Entertainment 22

D

Dagustine, Joe 52
Dark Adventure 48
Dark Horse Comics 9
DC Comics 7
Diamond Comic Distributors 92
Diamond International Galle 82, 84, 85
Dipillo, Ron 78
Dirt Cheap Collectibles 74
Discount Comics 51
Dolgoff, Gary 33

E

Eldorado Comics 49
Eschenberg, Conrad 86
Essoe, Gabe 51
Eugenus 54
Exciting Times 76, 77, 79
Executive Collectibles Gal. 69

F

Famous Faces & Funnies 49
Fan Fare Comics 51
Fantasy Distribution 48
Fantasy Illustrated 48
Four Color Images 8

G

Galaxy of Comics 52
Galbraith, Cliff 29
Gemstone Publishing 19
Geoghegan, John 76
George, Allan 67
Gerber Publishing 11
Giles, B.T. & W.D. 78
Gottfried, Max 21
Graphic Collectibles 48, 50, 86
Graphitti Designs 12

H

Haack, James 53
Hauser, John 50
Heroes 78
Heroes Aren't Hard To Find 51
Hertzberg, Will 76, 77, 79
High Quality Comics 50
Hyman, Mark 75

J

J&S Comics 55
J-R Comics 51
Jack Glen 78
James Reeves 82
JHR Sterling Collectibles 80

K

Knight, John 74
Koch, Joe 57
Koplow Games, Inc. 77
KP Book Promo 32, 45
Kristiansen, Steven 77
Kronfeld, Nick 48

L

Larry's Comic Book 69
Leviathan Comics 54
Loew, Jonathan 30
Los Angeles Comic Book Show 50
Lost Dutchman 49
Lowenherz, Mark 76
Lukasiewicz, David 77
Luong, Michael 50

M

M&M Comic Service 22
Mack, Steve 49
Master Work Comics 53
Metropolis Collectibles 67
Miami, Mike 51
Midwest Memorabilia 52
Mint + Comics 82
Moore, John 48
Moore Creations 13
More Fun Conventions 49
Morris, George 51
Motor City Comic Con 52
Moy, Albert 85

N

NBM Publishing Company 16, 54
Neverwhere Den, The 61
New England Comics 22
New Force Comics & Collecta 48
No Mercy Comics 54
Norwich Comic Connection 78
Nostalgic Investments 61

O

Odyssey Comics 50
Old Forest Press Inc. 52

P

Pacific Comic Exchange 53
Paper Chase, The 80
Paperman 77
Parsons, Jr. Daniel 54
Patten, Marc 79
Paul & Judy's 78
Perpetual Comics 48
Perrino, Tony 53
Phil's Comic Shoppe 80
Picard, Kathrine 76
Pittsburgh Comicon 46, 47
Potomac Distribution 75

Q

Quality Comics 51

R

Re-Visionary Press 77
Real Deal Productions 76
Redbeard's Book Den 49
Rob's Comics 76
Rosenberg, Marnin 52
Russo, Stephen 51

S

San Mateo Comics 77
Schreiber, Joseph 69
Semowich, Richard 50
Shel-Tone Publications 50
Showcase New England 38, 39, 40, 41, 42, 43, 44
Sierra Restoration Services 80
Sincere Comics 48
Sirius Entertainment 54
SMRC Comics 61
Solson Publications 61
Something Weird Video 48
Spurr Comics 80
SQ Productions 54
Star Collectors 48
Starr, Richard 48
Steinman, Marshall 49, 52
Studio Daedalus 86
Sundragon Comics 54
Superworld Comics 67
Syco Distribution 14

T

Terry's Comics 76
Tillander, Wesley 78
Tomorrow's Treasures 67
Treasures of Youth 50
TRH Gallery 85
Tri-State Original Art 31

V

Vavra, John 78
Viz Communications 2

W

Warp Graphics 54
Wein's World Comics & Collec 48
Westfield Company 51
Wonder Con 23

Y

Yee, Harley 62, 63, 64, 65

Z

Zapp! Comics, Cards & Collec 52
Zide Entertainment 18

The advertisers' index is provided as a reader service. Occasional last minute changes may result in ads appearing on pages other than those listed here. The publisher assumes no liability for omissions or errors.

GENERAL INFORMATION

A. PAYMENT: Ads must be accompanied by payment. You may pay with a check, money order, or credit card.

B. CREDIT CARDS: We will accept the following credit cards: VISA, MasterCard, American Express, Discover.

C. DEADLINE: For all advertising is 4:00 p.m. each Tuesday, unless otherwise stated on deadline card.

D. TERMS: Cash with copy only. All advertisers must provide information for the confidential use of the publisher should questions arise.

E. CONTRACT RATES are available for 6, 13, 26, or 52 consecutive issues. Contract rates apply to fulfillment of contract items. Cancellation of a contract by the advertiser allows the publisher to reinvoice covered ads at the earned rate. This rate card is a part of the advertising contract.

F. MINORS are required to furnish a statement of responsibility from their parent or guardian before their advertising can be accepted.

G. ERRORS: Typewritten copy is recommended. The publisher is not responsible for errors resulting from longhand or illegible copy, or changes submitted by telephone. The publisher's liability for any error shall not exceed the cost of the space occupied by that error.

H. LAYOUT and design services are provided by Krause Publications for advertisers who do not submit camera-ready copy. Due to the creative and subjective nature of these services, credit will not be allowed for conceptual variations.

I. GRADING: Items offered in any ad must be properly described as to condition, conforming to the standards set forth in Comics Buyer's Guide Price Guide. Advertisers may also exercise the option of grading offerings by applying a unique personal system, providing the standards applied are detailed in the ad to avoid confusion.

J. RETURN PRIVILEGE: Except as otherwise specified in any ad, an advertiser must accept the return of any merchandise postmarked within ten working days of its receipt by a customer.

K. P.O. BOX ADS are allowed, but the permanent home address, phone number and place of business of the advertiser must be filed with the publisher before advertisements may be printed.

L. SPECIAL PAGE POSITIONS are available at a premium, inquire for details.

M. ADVERTISING AGENCIES: There are no agency discounts.

N. CAMERA READY display ads qualify for a 15% discount. Copy must be ready for camera without additional paste-up or film work required. No charge for reproductions, enlargements or mail response key change. Classified Display, Comics Trader, Collector's Showcase and classified word ads do not qualify for the camera ready discount.

O. SPACE RESERVATIONS available for camera ready ads only. Must be made prior to ad deadline. Reserved space must be paid for even if ad does not arrive on time.

P. PRE-PRINTED INSERTS are available in Comics Buyer's Guide. Inquire for additional information and technical specifications.

Q. CIRCULATION is throughout the United States and Canada by subscription and single copy sales by agents in shops and other outlets.

R. PROOF OF PUBLICATION: Tear sheets of new display ads are mailed to those advertisers requesting this service. We regret we cannot provide this service to classified advertisers.

S. NOTE: All advertising orders are accepted subject to the terms and provisions of the current rate card. Krause Publications, Inc. reserves the right to decline advertising or suspend advertising privileges for such periods of time as in its discretion it sees fit, for any reason, whatsoever, irrespective of the validity of the reasons for such declination or suspension. The forwarding of an order is construed as acceptance of all rates and conditions in effect at the time the advertising is submitted. The publisher will not be bound by any conditions, printed or otherwise, appearing on any order for advertising space, billing instructions or copy instructions which conflict with its policies. Advertisers and advertising agencies assume liability for all content (including text representation and illustrations) of advertisements printed, and also assumes responsibility of any claims arising therefrom made against the publisher. It is the advertiser's or agency's responsibility to obtain appropriate releases on any item or individual pictured in their advertising. All agreements are subject to strikes, accidents, acts of God, or other contingencies beyond the publisher's control. The publisher reserves the right to edit any advertising copy to conform with its standard advertising policies, and to reject any ad which in its opinion is unethical or objectional for any reason.

SEND ADS AND PAYMENT TO:
COMICS BUYER'S GUIDE
Advertising
700 E. State St., Iola, WI 54990

COMICS BUYER'S GUIDE

700 East State Street
Iola, Wisconsin 54990
(715) 445-2214
FAX#(715) 445-4087
TELEX#55-6461
(Krause Publ.)

Advertising Deadlines

AD DEADLINE	NO.	ISSUE	AD DEADLINE	NO.	ISSUE
Tues., Mar. 25, 1997	1222	Apr. 18, 1997	Tues., Apr. 15, 1997	1225	May 9, 1997
Tues., Apr. 1, 1997	1223	Apr. 25, 1997	Tues., Apr. 22, 1997	1226	May 16, 1997
Tues., Apr. 8, 1997	1224	May 2, 1997	Tues., Apr. 29, 1997	1227	May 23, 1997

DISPLAY ADVERTISING

(Cost per ad per issue: ads must run consecutively)

AD SIZE	1 ISSUE	6 ISSUES	13 ISSUES	26 ISSUES	52 ISSUES
A. 2 col. x 2-5/8" (4-7/8" x 2-5/8")	$97.00	$95.00	$93.00	$89.00	$81.00
B. 2 col. x 5-3/8" (4-7/8" x 5-3/8") or 4 col. x 2-5/8" (10" x 2-5/8")	$184.00 $184.00	$180.00 $180.00	$177.00 $177.00	$169.00 $169.00	$155.00 $155.00
C. 2 col. x 11" (4-7/8" x 11") or 4 col. x 5-3/8" (10" x 5-3/8")	$286.00 $286.00	$280.00 $280.00	$275.00 $275.00	$263.00 $263.00	$240.00 $240.00
D. 4 col. x 11" (10" x 11")	$515.00	$505.00	$494.00	$474.00	$433.00

CLASSIFIED DISPLAY

(Cost per ad: ads must run consecutively to earn contract discounts.)

AD SIZE	1 ISSUE	6 ISSUES	13 ISSUES	26 ISSUES	52 ISSUES
1. 1 col. x 1" (2-1/4" x 1")	$19.00	$18.50	$18.00	$17.00	$16.00
2. 1 col. x 2" (2-1/4" x 2")	$28.00	$27.50	$27.00	$26.00	$24.00
3. 1 col. x 3" (2-1/4" x 3")	$36.00	$35.00	$34.50	$33.00	$30.00

CLASSIFIED WORD ADS:

Our "Classified" ads are heavily read. Base rates are 35¢ per word with discounts for multiple issues. Please print and punctuate - we are not responsible for error due to long-hand and illegible copy. For more information see classified ad form in the classified section. Credit card customers can place word ads TOLL FREE - Call 1-800-942-0673. (This is for classified word ads only.)

UNIT ADVERTISING:

A. COLLECTORS SHOWCASE

Collectors Showcase Units are 3-1/4" wide x 1-5/8" high and can be bought in multiples. All typesetting is done by Krause Publications and is included in the price.

Cost per ad per issue: ads must run consecutively to earn contract discounts

1 Issue	6 Issues	13 Issues	26 Issues	52 Issues
$29.00	$28.00	$27.00	$26.00	$24.00

B. COMICS TRADER ADS

"No-frills" advertising with a price to match. Design your own ad - just type your ad clearly on an 8-1/2"w x 8-1/2"h sheet of paper. We will reduce your Trader ad to fit a 1/9 page space (3-1/4"w x 3-1/4"h). Super Traders should be typed on an 8-1/2"w x 8-1/2"h sheet of paper which will be reduced to fit a 5" x 5" space.

Regular Trader

(Cost per ad per issue: ads must run consecutively to earn contract discounts. Limit 6 Trader spaces per page per advertiser.)

1 Issue	6 Issues	13 Issues	26 Issues	52 Issues
$40.00	$39.00	$38.00	$36.00	$33.00

Super Trader

(Cost per ad per issue: ads must run consecutively to earn contract discounts. Limit 2 Super Trader spaces per advertiser per page.)

1 Issue	6 Issues	13 Issues	26 Issues	52 Issues
$108.00	$106.00	$104.00	$99.00	$90.00

C. RETAILER DIRECTORY ..... $3.50 per issue

Leads fans to your cash register! List your store name, address, phone number and 15 words of description. Sold in 26 and 52 week increments. It's targeted more to the comics buff than the yellow pages - and it's more cost effective. If you sell COMICS BUYER'S GUIDE in your store, we will publish your listing in bold face type at no extra charge.

ADVERTISING REQUIREMENTS

A completed reference form must be in our confidential files before any buy, sell or trade ad can be placed. See below. Minors are required to furnish a statement of responsibility from their parents or guardian before their advertising can be accepted.

Payment must accompany an advertisement and must be in the form of a personal check drawn on U.S., Canadian or Mexican bank; money orders; international money orders; cashier's checks; or with your VISA, MasterCard, American Express or Discover credit card. Send your credit card number, expiration date, and the name on the card, along with permission to charge the card for your ad, with your advertising copy.

REFERENCE FORM

COMPANY NAME _____
STREET ADDRESS _____
CITY _____ STATE _____ ZIP CODE _____
PHONE NO. _____
SOCIAL SECURITY # _____
TYPE OF BUSINESS _____
☐ CORPORATION
☐ CO PARTNERSHIP ☐ LIMITED PARTNERSHIP
NO. OF YEARS ESTABLISHED _____ ☐ INDIVIDUAL PROPRIETOR

PRINCIPAL OWNERS - STOCKHOLDERS - PARTNERS - OFFICERS OF COMPANY

NAME _____
MAILING ADDRESS _____
CITY _____ STATE _____ ZIP CODE _____
TITLE _____

TRADE REFERENCES

NAME _____
ADDRESS _____
CITY _____ STATE _____ ZIP CODE _____
PHONE _____

BANK REFERENCE

BANK NAME _____
CITY _____ STATE _____ ZIP CODE _____
PHONE _____
BANKING OFFICIAL _____

I (we) hereby authorize Krause Publications and/or its credit agent to investigate the references herein or statements or other data obtained from me or any other person pertaining to my credit and financial responsibility. I understand that it is Krause Publications' policy to require cash in advance for all advertising until credit has been established or approved.

Further, I (we), the undersigned, will be held personally responsible and promise to pay promptly within 15 days of the billing date for all advertising debts incurred by the above named business and owing to Krause Publications.

AUTHORIZED SIGNATURE(S) OF APPLICANT(S). _____

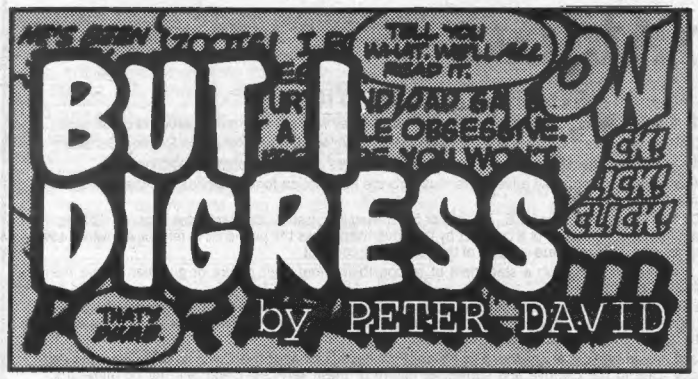

Faraway LOOKS

John Jackson Miller
CBG Associate Editor

obi1@force.com

After Peter David asked in ***CBG*** #1218 why Princess Leia didn't just e-mail or copy and distribute the Death Star plans she was taking to the Rebellion, I figured it was time to hit the books.

While the film didn't address the topic, the radio show did. According to Brian Daley's 1980 play (published in 1994 as *Star Wars: The National Public Radio Dramatization*), rebels on an Imperial factory world were discovered while uploading the Death Star plans to Leia in orbit. Leia's ship *immediately* went to hyperspace after the upload was completed, bound for Tatooine and Obi-Wan Kenobi, whom she was supposed to pick up. Seconds after arriving, her ship was followed by a Star Destroyer which quickly jammed her broadcasts. Leia realized a traitor with a tracking device was aboard and nixed the idea of copying and distributing the file to the crew. She chose only Artoo — who had helped her before — to find Kenobi.

Instant communication exists in the *Star Wars* universe — but resolution is apparently poor, turning the Emperor into another actor during his *Empire Strikes Back* appearance. By Daley's script, Leia would only have had time to e-mail the file from hyperspace, and it'll take somebody out there with a *Star Wars* technical manual to say if that's possible.

(Daley's script also explains the fate of R5-D4 — "Skippy the Jedi Droid" from David's column in ***CBG*** #1219 — but Peter's explanation is more fun!)

Once upon a time, one had to be face to face in order to have social intercourse. (Remember, kids, be careful when having social intercourse: When you talk to a person, it's as if you're talking to everyone that person has ever spoken to.) Now, however, you have the solitude of computer terminals and are able to hide behind fake names and even fake locations.

The anonymity can have curious and fascinating spin-offs. Herewith an intriguing anecdote of the new age of Isolinear Isolation. I have changed the names of those involved, hopefully to protect them from further public embarrassment.

•

It was about 6 in the morning on Sunday and I had worked all night. But I was too awake to sleep, so I decided to jump onto AOL and see if anyone was around. I found a chat room where a group of comics fans had gathered. As is customary, everyone was using fake names. I started talking with one of them, while at the same time watching some of the cross-talking going on.

(Keep in mind, I am using different names than the real participants were using, while trying to keep the flavor of those actually involved. In doing so I'm probably going to wind up using names of other AOL participants who *genuinely* go by those handles. To paraphrase the old warning: **Any resemblance to the names of actual fake people is purely coincidental.**)

One of the participants was Wonder Girl. Wonder Girl, as I noticed in various cross-talk comments, was about 14 and lived in the Bronx. Also present was Robin, who was doing some heavy-duty flirting with Wonder Girl. Wonder Girl was being coy in response. Robin wanted to go out with Wonder Girl, and Wonder Girl replied that she had a boyfriend: Flash Gordon.

"I'd fight him for you," declared Robin zealously. This went on for a bit, and then Wonder Girl announced that she'd be right back, because she was getting a phone call. Moments later, she wrote, "Guess what. That was Flash Gordon. Robin, you said you'd fight him for me. So he's coming online, so you two can fight it out. Well, I have to go the supermarket now. Bye."

And Wonder Girl vanished.

About 90 seconds later, Flash Gordon materialized, spoiling for a fight. "Who wants to fight me?" he thundered. "I'm looking for the guy who was interested in Wonder Girl. Come on. Who was it? Who wants to fight me for her?"

Robin the Gutless Wonder had lapsed into sudden silence, which was remarkable enough in itself. Who in the world is concerned about getting into a fight in cyberspace? What was Flash Gordon going to do? Punch out Robin? I mean, forget about walking the walk; if you can't talk-the-talk in cyberspace, where *can* you?

But Robin's sudden reticence was secondary to the obvious sham of what I was seeing. And as Flash Gordon continued to look for a fight, I said to the guy I was writing to, "Do you believe this silliness with Flash Gordon? Who does he think he's fooling?"

My comments caught Flash's eye. "What are you talking about?" he demanded.

I wrote back, "Oh, come on. It's perfectly obvious that you and Wonder Girl are the same person. That there is no Wonder Girl."

"That's ridiculous," he declared.

"Then where is she?" I asked.

"She had to go out food shopping," Flash informed me.

In retrospect, I shouldn't have been so blunt. I was dealing with a teen-ager here. But I hadn't slept all night, and my patience and judgment weren't what they should have been. Nor did I really, fully understand what I was getting into. I was simply carried along with the flow of the conversation, rather than really dwelling on the impact I was about to have on the person on the other end.

I wrote, "Let me get this straight. You're telling me that a teen-age girl had to go out food shopping. At 6 in the morning. On a Sunday. In the Bronx."

"There was probably something she needed," Flash wrote back.

"At 6 in the morning? On a Sunday? In the Bronx?"

"That's how girls are," Flash claimed defensively.

I wrote, "Aw, come on, Flash. You're asking me to believe that this girl just happened to be talking about you and then you just happened to call and then she just happened to leave as you just happened to get online? Don't you see what a stretch that is?"

"She knew she could leave because I was going to fight on her behalf and take on the guys who were coming on to her," explained Flash.

"Y'know, that's pretty odd, Flash," I replied. "Most teen-age girls I know, they would have stayed to watch their boyfriends mix it up with a guy to fight for their honor. But not Wonder Girl. No, she goes food shopping. At 6 in the morning. On a Sunday. In the Bronx."

Other people, noticing the cross-chat, started to comment on the unlikelihood of this, as well.

"We're two different people," Flash maintained forcefully. "Check our profiles. You'll see. There's different profiles."

Profiles, you have to understand, are descriptions that people create for themselves when they come online. They have no necessary adherence to reality at all. Nonetheless, I checked out both Flash Gordon's and Wonder Girl's profiles. Each of them provided detailed information and each of them also talked about each other in glowing, romantic terms. They also both mentioned a third person, Erik the Red, as a mutual best friend. I came back and wrote, "Yup. Two different profiles. You're right."

"You see?" wrote Flash triumphantly.

"Strange, though," I observed, "that there are identical grammatical mistakes and misspellings in both, which would indicate they were created by the same person."

And Flash Gordon freaked out.

He began doing the computer equivalent of screaming, typing entirely in capital letters, "WE'RE NOT THE SAME PERSON! WE'RE TWO DIFFERENT PEOPLE!" Profanity-ridden postings screeched across the computer screen.

Now, as I noted, I was sleep-deprived. I was even starting to drift off a bit, the main thing keeping me awake being the clattering of the keyboard. But this snapped me back to full wakefulness. This was no longer a mental exercise. This was a complete meltdown. A line had been crossed from chat into psychodrama. Realizing that Flash Gordon had lost it, other people in the chat room started to move in for the kill, and I immediately started reining them back, sending them private messages along the lines of, "We better give him some space, fast." Publicly, I typed as quickly as I could, "OK, Flash, you're two different people. Fine. You win. I'm sorry I thought otherwise. My mistake." And Flash seemed to calm back down.

I had never seen anything like it. It had caught me completely off-guard. Later, one of the AOL regulars explained to me that it wasn't uncommon at all. The term for it is "loner's syndrome."

Imagine yourself as a classic misfit. You have almost no friends, no social life. You're an outcast, you can't get a date, you're socially inept, girls won't give you the time of day. In short, you're what I was like during junior high and the first two years of high school.

And so you flee to the last bastion of societal anonymity. You go to AOL.

And there you create an identity for yourself. Brave. Heroic. Dashing.

But that's not enough. You want the folks on AOL to think you're a cool guy. That you're da bomb (and boy, isn't it funny how *that* phrase didn't exist in a positive connotation when I was a kid, when we were concerned about someone dropping Da Bomb). How do you come across as cool to the other guys? Easy. By having a babe for a girlfriend.

So you create a girlfriend: an aggressive flirt, coy and teasing, who only has eyes for you. Makes the other guys jealous and elevates you because, hey, there must be something great about you if this hot chick considers you her one-and-only. And you also fabricate a best friend, just to show you can hang with the guys, as well. In short, you create an entire social life for yourself — and it's just you.

On the one hand, I can sit here in judgment, separated by several decades from the state of mind that would lead to such actions. On the other hand, I can't help but note that I create characters for a living — and, if there had been computers when I was a teen-ager, I might have done the same thing.

So the moral of the story is: If you're going to make up other identities, be a little more slick about it.

Peter David, writer of stuff, can be written to at To Be Continued Inc., P.O. Box 239, Bayport, NY 11705. Letters can also be addressed there to his eldest son Rex, his hot mistress Gabrielle, his talking dog Cuddles, and, of course, Skippy the Jedi Droid. Next week: More on-line adventures.

BAGS Unlimited INC

7 CANAL ST., DEPT. C, ROCHESTER, NY 14608-1910

Use our
100% VIRGIN POLYETHLENE BAGS
for the most
ECONOMICAL, ARCHIVAL STORAGE
of your collectables.

FREE PHONE CALL CATALOG
1-800-767-BAGS

NEW COMIC 6-7/8 x 10-3/8
Fits 1973 - Current Comics

	2 Mil	3 Mil	RESEALABLE 3 Mil
100	4.25	5.50	7.75
500	18.80	23.30	33.90
1000	27.60	32.75	56.30
5000	121.05	148.00	265.10
PCode:	SNC2	SNC3	SNC3R

REGULAR MARVEL 7-1/8 x 10-3/8
Fits 1962 - 1972 Comics

	2 Mil	3 Mil	RESEALABLE 3 Mil
100	4.25	5.50	8.20
500	18.80	23.30	34.65
1000	27.60	32.75	57.90
5000	121.05	148.00	266.05
PCode:	SMAR2	SMAR3	SMAR3R

DELL & SILVER AGE 7-1/2 x 10-3/8
Fits 1950 - 1962 Comics

	2 Mil	3 Mil
100	4.70	6.00
500	19.25	23.85
1000	34.45	39.90
5000	154.30	183.80
PCode:	SDSA2	SDSA3

GOLDEN AGE COMICS 7-7/8 x 10-3/8
Fits Pre-1950 Comics

	2 Mil	3 Mil
100	5.00	6.75
500	19.55	27.10
1000	35.40	46.30
5000	165.00	214.30
PCode:	SGA2	SGA3

MAGAZINES

	STANDARD 8-5/8 x 11-1/8		LARGE 8-7/8 x 11-1/8	
	2 Mil	3 Mil	2 Mil	3 Mil
100	7.00	8.15	7.75	9.00
500	27.50	29.60	30.20	32.40
1000	42.60	48.55	46.80	53.50
PCode:	SMAG2	SMAG3	SMAGL2	SMAGL3

LIFE MAGAZINE

	REGULAR 10-1/4 x 12-1/4		LARGE 11-1/4 x 14-1/4	
	2 Mil	3 Mil	2 Mil	3 Mil
50	4.45	6.10	5.40	6.90
100	8.40	9.00	9.20	11.00
500	36.40	40.65	40.20	48.45
1000	58.00	75.30	66.45	86.40
PCode:	SLMR2	SLMR3	SLMLC2	SLMLC3

TABLOID (No Flap)

	REGULAR 12 x 19		LARGE 14-1/4 x 19	
	2 Mil	3 Mil	2 Mil	3 Mil
50	8.10	10.10	8.90	11.25
100	12.00	14.95	13.15	16.45
500	45.65	58.50	50.25	64.35
1000	86.70	111.10	95.40	122.30
PCode:	STAB2	STAB3	STABL2	STABL3

ORIGINAL ART (No Flap)

	REGULAR 10-1/2 x 19	LARGE 11-1/2 x 19
	3 Mil	3 Mil
100	12.50	13.80
500	48.00	53.30
1000	91.15	101.35
PCode:	SOAS	SOAL

COMIC DIVIDER
7 3/8 x 10 7/8

PLASTIC		CORRUGATED	
		50	$9.00
25	$13.75	100	14.85
50	25.00	500	56.60
100	40.00	1,000	77.00+Frt
500	175.00	2,500	146.05+Frt
1,000	300.00+Frt	5,000	277.50+Frt

Prod. Code: DCOMP DCOM

.030 gauge White Polystyrene. Fits in our Comic Boxes with the lid on.

275 lb. Test Corrugated material. INDEXED and WHITE on one side.

COMIC BOOK MAILER
7 1/2 x 10 3/4 x 1 1/4
Holds 12-14 Comics

10	$7.70
25	14.75
50	25.10
100	40.20
250	82.70 +Frt

Prod. Code MCOM14
Made from 200 lb. Test Corrugated material

BACKING BOARDS

- ECONOMY - .030" Thick non Acid-Free Grade. White on one side. For Intermediate Storage.
- INTERMEDIATE - .028" Thick Acid-Free, White on both sides. For Long Term Storage.
- SUPERIOR - .040" Thick Acid Free, White all the way thru with 3% Alkaline Buffer. For Indefinite Term Storage.

DESCRIPTION / SIZE	PRODUCT CODE	• GRADE	GAUGE (in)	PRICE PER QUANTITY 25	50	100	500	1000
NEW COMIC 6-11/16 x 10-3/8	KCB30N	ECONOMY	0.030	2.80	5.20	8.00	28.25	52.20
	KAF28N	INTERMEDIATE	0.028	5.75	10.25	16.00	64.70	114.10
	KAF40N	SUPERIOR	0.040	10.00	18.55	32.35	140.50	244.45
REGULAR MARVEL 6-15/16 x 10-3/8	KCB30R	ECONOMY	0.030	2.80	5.20	8.00	28.25	52.20
	KAF28R	INTERMEDIATE	0.028	5.75	10.25	16.00	64.70	114.10
	KAF40R	SUPERIOR	0.040	10.00	18.55	32.35	140.50	244.45
DELL & SILVER AGE 7-3/16 x 10-3/8	KCB30DSA	ECONOMY	0.030	3.45	5.40	8.50	34.40	58.30
	KAF28DSA	INTERMEDIATE	0.028	6.90	10.90	16.90	68.80	120.95
	KAF40DSA	SUPERIOR	0.040	10.70	18.80	35.60	149.05	259.10
GOLDEN AGE 7-11/16 x 10-3/8	KCB30GA	ECONOMY	0.030	3.70	5.75	9.00	36.15	61.70
	KAF28GA	INTERMEDIATE	0.028	7.40	11.40	17.95	72.30	127.80
	KAF40GA	SUPERIOR	0.040	11.50	20.90	36.40	157.95	274.70

STORAGE & DISPLAY BOXES

These boxes are stronge enough to stand on. They are 275 lb. test corrugated and come with a white finish. For EXTRA STRENGTH our LONG COMIC boxes have four thickness of cardboard on the ends where the handle holes are. Our Boxes are easy to assemble and need no tape or glue. All boxes come with 3" Deep Cover. BAGS UNLIMITED Boxes are the standard of the industry. DON'T SETTLE FOR SECOND BEST!

PAPERBACK
7-3/4 x 4-3/4 x 15
Holds 20 3/4" wide paperbacks

2	8.80
5	18.80
10	32.65
25	64.70
50	112.95 +Frt
100	157.20 +Frt

Prod. Code XP20

MAGAZINE
9 x 11-1/2 x 15
Holds up to 150 magazines. Also use for Golden Age Comic Books or folded One Sheets.

2	10.05
5	23.00
25	83.85
50	151.25
100	222.50 +Frt

Prod. Code XMAG150

LIFE MAGAZINE
11-1/2 x 14-3/4 x 15-3/4
Holds 60 - 65 Life Magazines

2	11.00
5	23.90
25	89.85
50	156.90
100	228.15 +Frt

Prod. Code XLM65

COMPACT COMIC
7-3/4 x 11 x 15
Holds up to 200 Comics

2	9.10
5	20.45
10	31.70
25	65.50
50	85.60 +Frt
100	159.70 +Frt

Prod. Code XCC200

LONG COMIC
7-3/4 x 11 x 26
Holds up to 300 Comics

2	10.90
5	24.80
10	46.80
25	103.30
50	137.35 +Frt
100	233.90 +Frt

Prod. Code XLC300

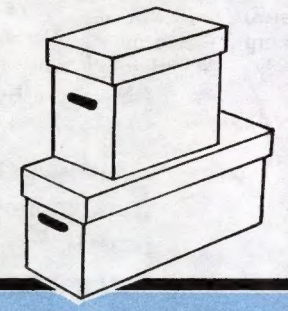

ALL PRICES INCLUDE SHIPPING EXCEPT WHERE NOTED

PLEASE READ

Money Orders and orders charged to MC/VISA are shipped within 48 hours. All sizes in stock at all times. Because we are manufacturers we can make many sizes of bags & backings. If you need a size not listed, please call or write for a price quote.

States of: Florida, LA, MO, MN, and all states West of the Mississippi add 10%

Please send street address, no box numbers. All prices subject to change without notice based on current market value of raw material. Not responible for typographical errors. All bags have 1-1/2 " flap unless otherwise noted. To place an order or for information call 1-800-767-BAGS. Alaska, Hawaii, Canada & Foreign. Call or Write for Price Quote.

PLEASE CHECK APPROPRIATE BOX:
- ☐ MONEY ORDER
- ☐ CHECK ENCLOSED
- ☐ CHARGE TO MY VISA/MC
- ☐ SEND C.O.D. ADD $4.25

MasterCard VISA C.O.D.

SIGNATURE _____
EXP. DATE _____
DAY PHONE ( ) _____
CREDIT CARD NO. _____

QUANTITY	MIL	PROD. CODE	DESCRIPTION	PRICE

☐ PLEASE CHECK BOX IF YOUR ADDRESS HAS CHANGED — ACCOUNT CODE

NAME
ADDRESS — SUB TOTAL
CITY STATE ZIP — C.O.D. orders add $4.25
All orders under $15.00 add $2.50
NO POST OFFICE BOX — NY State Residents add 8%
Florida, States West of the Mississippi, Including entire states of LA, MO, MN, add 10%
http://www.frontiernet.net/~bags • E-mail - bags@frontiernet.net TOTAL

BAGS UNLIMITED INC., 7 CANAL ST., DEPT. C, ROCHESTER, NY 14608-1910 (716) 436-9006 FAX: (716) 328-8526

Ripped from the pages of PREVIEWS!

PREVIEWS' Newest Specialty Catalog...

KID'S STUFF #1

Think comic books are only for older kids and adults? Then check out the all-new Kids' Stuff #1 specialty catalog! Filled with hundreds of G-rated comics, books, games, cards, and merchandise, this cool catalog is the perfect way to get the best all-ages products around. Just visit your local comic shop in April for details!

Look for these great items and features inside!

- An interview with Superman Producer Paul Dini!
- A diverse collection of comics and trade paperbacks from Acclaim, Dark Horse, DC, Image, Archie, Bongo, Cartoon Books, and more!
- Every book in the X-Files Young Readers line!
- Cool games like Robo Rally and Monopoly!
- Pinnochio, Lion King, and Phantom cards!
- A multitude of Star Wars mugs, figures, and accessories!

In Stores April 2!

COME & GET IT!

PREVIEWS Specialty Catalogs

http://www.diamdcom.com

Retailers, for more information contact Diamond at: 1966 Greenspring Drive, Suite 300 • Timonium, MD 21093 • Phone: (800) 45-COMIC • Fax: (800) 329-2878 • Outside the U.S. and Canada, phone (410) 560-7100 or fax (410) 560-7148. • E-mail: service@diamdcom.com